Insurance.

Dalhousie College Library

The

JOHN JAMES STEWART

COLLECTION

For Library Use Only.

AY
420
N6
B4
1897
copy 3
sp coll.
DUNN
CABINET
2

Insurance and Investment Agents,

152 HOLLIS STREET, HALIFAX, N. S.

VALUABLE INFORMATION FOR BUSINESS MEN.

NOTES—Demand Notes are payable on presentation without grace, and bear legal interest after a demand has been made, if not so written. An endorser on a demand note is holden only for a limited time.

A Negotiable Note must be made payable either to bearer, or be properly endorsed by the person to whose order it is made. If the endorser wishes to avoid responsibility, he can endorse "without recourse."

A Joint Note is one signed by two or more persons, who each become liable for the whole amount.

Three days' grace are allowed on all time notes, after the time for payment expires; if not then paid, the endorser, if any, should be legally notified to be holden. Notes falling due on Sunday or on a legal holiday, are paid the day following.

Altering a note in any manner by the holder makes it void.

Notes given by minors are void.

The maker of a note that is lost or stolen is not released from payment, if the amount and consideration can be proven.

An endorser has a right of action against all whose names were previously on a note endorsed by him.

LIST OF SUNDAYS IN 1897.

JANUARY	3,	10,	17,	24,	31	JULY	4,	11,	18,	25,	—
FEBRUARY	7,	14,	21,	28,	—	AUGUST	1,	8,	15,	22,	29
MARCH	7,	14,	21,	28,	—	SEPTEMBER	5,	12,	19,	26,	—
APRIL	4,	11,	18,	25,	—	OCTOBER	3,	10,	17,	24,	31
MAY	2,	9,	16,	23,	30	NOVEMBER	7,	14,	21,	28,	—
JUNE	6,	13,	20,	27,	—	DECEMBER	5,	12,	19,	26,	—

Navigation School.

MASTERS AND MATES

Thoroughly prepared for Examination before the Marine Board of Canada.

The only Navigation School in New Brunswick,

For TERMS, Etc., Address the Principal,

B. A. STAMERS,

85 Germain St., ST. JOHN, N. B.

JAMES HALLIDAY, MERCHANT TAILOR, and IMPORTER, 229 Barrington Street, HALIFAX, N. S.

NOVA SCOTIA NURSERY, Opp. I. C. R. Station, LOCKMAN STREET, HALIFAX. Everything for the Garden.
See Adv. page 7.

BELCHER'S
Farmer's Almanack,

FOR THE PROVINCE OF NOVA SCOTIA,

DOMINION OF CANADA,

FOR THE YEAR OF OUR LORD,

1897.

ESTABLISHED 1824.

CONTENTS PAGES 5 to 7. ADVERTISEMENTS PAGE 8.

McALPINE DIRECTORY COY.

SOLD BY A. & W. MACKINLAY, T. C. ALLEN & CO., HALIFAX.
E. J. VICKERY, YARMOUTH.

The Dominion Coal Coy., Ltd.

OFFER FOR SALE

Round, Run of Mine, Nut, Pea, Slack and Duff

ALSO

BRIQUETTES. **Coals.**

For Steam, Gas and Domestic Purposes, f. o. b. Cars at Mines, f. o. b. Vessels at its piers at Louisburg, Sydney, and Little Glace Bay, C B ; also delivered by the Cargo at any port in the Maritime Provinces. Consumers on the line of rail, away from the sea coast, can be supplied with Coal f. o. b. cars at any port having rail connection at the water front.

For prices and other information, where there is no local agent, apply to

DOMINION COAL CO., Limited, Glace Bay, C. B.

Or to **M. R. MORROW,** General Sales Agent for Maritime Provinces. HALIFAX, N. S.

Or to **The Pier Masters,** At any of the Mine's Ports.

JAMES HALLIDAY, MERCHANT TAILOR, and IMPORTER, 229 Barrington Street, HALIFAX, N. S.

LePINE, THE Watchmaker, 181 Barrington St., OPP. PARADE.
WATCH REPAIRING A SPECIALTY.
A Practical Experience gained in the Cities of London, Liverpool and New York.

R. J. SWEET & CO., Wholesale Grocers & Importers of Teas. Cor. Duke & Hollis Sts., Halifax, N. S.

9876 — Oct. 2/24

RARE PLANTS at N. S. NURSERY, Lockman St., Halifax.

MILLER BROS., NEW RAYMOND SEWING MACHINES, 101 AND 103 BARRINGTON ST., HALIFAX.

Established 1816.

BAULD, GIBSON & CO.

HALIFAX, N. S.

Wholesale Grocers and Importers.

PROPRIETORS OF THE WELL KNOWN

"Queen" Blend Tea.

AGENTS FOR THE SALE OF

"BLUE CROSS" TEA,

AND

GILLARD'S PICKLES and SAUCES.

Canada & Newfoundland S. S. Co., Ltd.

REGULAR SAILINGS BETWEEN

HALIFAX AND LIVERPOOL,

Calling at St. John's, Nfld., on the passage to and from Liverpool.

S. S. "ULUNDA," - 1779 TONS.
S. S. "BARCELONA," 1802 TONS.

The above Steamers are first-class in every respect, the "ULUNDA" having EXCELLENT ACCOMMODATION FOR PASSENGERS, LARGE SALOON and STATEROOMS, CARRYING A STEWARDESS.

Rates of Passage Moderate.

The only CANADIAN LINE of Steamers running between Halifax and England, this should be an inducement to Importers and Exporters to patronize this Line, as in doing so you are keeping the money in the country instead of paying into English Companies. Be sure to instruct your shippers to forward your goods by the CANADA AND NEWFOUNDLAND S. S. CO., LTD.

JAMES HALL, Manager, HALIFAX, N. S.

AGENTS:

J. J. LANGLEY, & C. T. BOWRING & CO., LIVERPOOL.
C. T. BOWRING & CO., LONDON.
WM. JACKS & CO., GLASGOW.
J. & W. PITTS, ST. JOHN'S, NFLD.

E. P. ROE'S BOOKS at METHODIST BOOK ROOM, Halifax.

Send to T. C. ALLEN & CO., 124 Granville St., for School Globes.

INDEX TO ADVERTISEMENTS. 3

	PAGE
Albion Hotel	30
Allen, T. C. & Co., part top lines	
Allison, Edmund P, Barrister	194
Apothecaries Hall, lines under calendar	
Archibald, A. A Truro	56
Archibald & Armstrong, Barristers	192
Bauld, Gibson & Co, Grocers	2
Bell, A. J., Insurance	10
Blanchard & Morse, Barristers	194
Bowman, M, Public Analyst	38
Brown, Bros. & Co. ... line back cover	
Canada and Nfld S. S. Co	2
Cogswell, A. C. & Son, Dentists	19
Cogswell, R. H. Watchmaker	17
Connors, T. P., Tailor	22
Cornelius, J., Jeweller	43
Courtney, T. F, Groceries, etc	36
Cragg Bros. & Co ... colored leaf	
Creighton & Marshall, Stationers	38
Crowell, M. O., Hardware	11
Cunard, S. & Co., Steamers, Coal .. cover	
Dempster, James, Planing Mill	16
Dom Coal Co ... front cover	
Donovan, W. H., Mineral Waters	54
Eddy, E. B. Co., Matches	28
Egan, T. J., Guns, &c	42
Faulkner & Co., Ins., inside bound cover	
Fuller, H. H. & Co., Hardware	55
Fulton, A. R. & Co., Truro, bottom lines	
Gass, J. A. & Son, Grocers	48
Gates, W. & A., Pianos, &c	38
Grant Bros, Albion Hotel	30
Griffin & Keltie, Marble Workers	48
Halifax Ladies' College	12
Halliday Jas., Tailor ... line front cover	
Hannah, John, St. John	50
Harris, Henry & Cahan, Barristers	190
Hirschfeld, Geo., Sausages, &c	16
Jones, H. T., Barrister	188
Kelly, J. F., Harness	13
King & Barss, Barristers	188
Lane, C. W., Barrister	194
Lepine, R. T, Watchmaker .. line cover	
Leydo Macintosh, Tailors	55
Longard Bros., Machinists, &c	24
MacCoy, MacCoy & Grant, Barristers	190
MacKehan, A. J G, Barrister	192
Mackinlay, A. & W., Stationers	251
Mackintosh. J C., Banker	50
McLean, James A, barrister	194
McLearn, Jas. & Son, Feed Store	36
McLellan, W W, Barrister	192
McNeil, McNeil & Ternan, Barristers	188
Manchester, Robertson & Allison, St. John N B., Calendar pages and	6
Maxwell, E. & Son, Tailors	12
Methodist Book Room ... bottom lines	
Miller Bros, Pianos, &c .left side lines	
Milne, James M., Truro	14
Mumford Bros., Com'n Merchants	38
Munnis, J. K., Clothier	22
Murphy, W. N., Pork Dealer	10
Murray, W. J, Insurance	18
Mutual Reserve Fund	18
Nova Scotia Furnishing Co	4
Nova Scotia Nursery. part top lines	7
Patterson & Davidson, Boiler Makers	15
Pickford & Black, Steamship Agents	20
Purcell, W. A, Taxidermist	36
Robson, C. & Co, Dry Goods .. col. leaf	
Ross, Mellish & Mathers, Barristers	188
Schulze, C. G., Watchmaker, &c	14
Scovil & Page ... part bottom lines	
Silver, W. & C., Carpets, Clothing	30
Smith Bros ... line back cover	
Stamers, B. A ... inside bound cover	
Stairs, Son & Morrow, Hardware	249
Sterns, G. A ... lines under Calendar	
Sweet, R. J. & Co., Grocers line f. cover	
Taylor's Boot and Shoe Store	14
Terrace Hotel, Amherst	56
Thorne, W. H. & Co., St. John, N.B.	8
Townshend & Rogers, Barristers	192
Ungar's Laundry	45
Wallace & Mackay, Barristers	190
Whiston & Frazee ... colored leaf	
Whitman, Alfred, Barrister	190
Williston, H. L., Commission	22

FREE BAPTIST CONFERENCE OF NOVA SCOTIA.

Organized Nov. 29th, 1866, by the Union of the Freewill Baptists and Free Christian Baptists of the Province. Incorporated April 18th, 1870. Annual Session, the second Thursday in September. Forty-one churches are associated with 3800 members.

Ministers.—Rev W. C. Weston, Yarmouth; Rev C. F. Cooper, pastor, Yarmouth; Rev Wm M. Knollin, Salem, Yarmouth; Rev J. W. Freeman, Argyle; Rev Wm Millar, Shag Harbor, Wood's Harbor, Bear Point; Rev Joseph K. West, Canning; Rev D. T Porter, Advocate, Apple River, Port Greville; Rev S.K. West, Rockingham, Yarmouth; Rev G. E. Sturgis, Pubnico; Rev Edwin Crowell, Clerk and Treasurer, Beaver River, Yar. Co; Rev G. F. Francis, Caledonia; Rev J. W. Smith, Cape Island, Shelb. Co.; Rev G. M. Wilson, Centreville, Shelb. Co.; Rev T. H. Siddall, Port Medway; Rev A. M. McNintch, Clark's Harbor, Shelburne Co; Rev A. W. Currie, Tusket; Rev Jas. Billington, Barrington; Rev A. G. Jones, Sarn, N Wales. Licentiates, Joseph Wilson, J. S. Durkee, and A. J. Prosser, in school at Lewiston, Me.

This Conference supports Miss Edna Wile of Caledonia, N. S. as a missionary in India, co-operating with the United States Free Baptists in Foreign Missions.

Sacred Music in great variety, at METHODIST BOOK ROOM.

ADVERTISE IN BELCHER'S ALMANAC, LARGEST CIRCULATION IN NOVA SCOTIA.

ESTABLISHED 1864. INCORPORATED 1890.

New Warerooms Opened Sept. 24th, 1894.

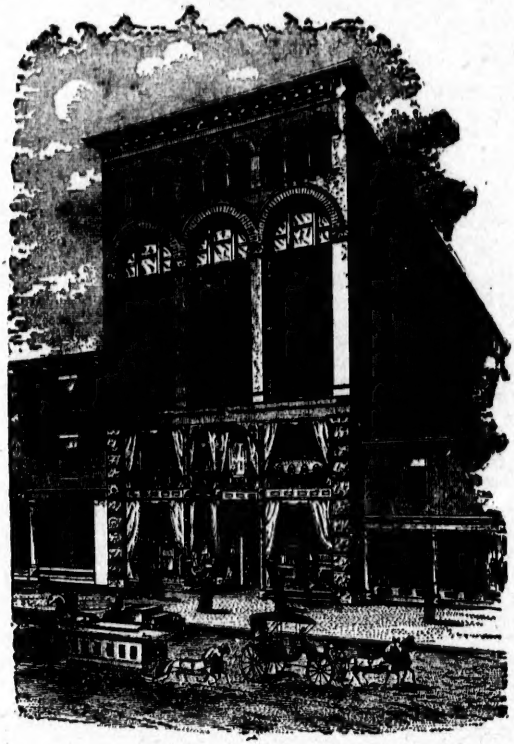

Having now the Largest and Finest

Furniture and Carpet

Show Rooms in the Dominion, it is our intention to carry the most complete stock of

House Furnishing Goods

To be found in Canada, and to maintain our reputation for Low Prices.

CATALOGUES AND PRICE LISTS MAILED ON APPLICATION.

NOVA SCOTIA FURNISHING CO., LTD.,

SUCCESSORS TO

A. STEPHEN & SON,

72 to 76 Barrington St.,
51 to 57 Argyle St., { HALIFAX.

For Portfolios, Writing Desks, &c., go to T. C. ALLEN & CO.

CONTENTS.

Page

Attornies and Barristers.....189
Acadia College, Wolfville.....219
Army 43
Baptist Convention N. S. and N. B..219
Barristers and Attornies.....189
Blind School 224
British Columbia, Province of: Lt. Governor, Executive Council and Legislative Assembly..... 40
Banks—Halifax Banking Co.....225
Bank of Nova Scotia.....225
British North America.....226
Union Bank of Halifax.....226
Merchants' Bank.....226
People's Bank of Halifax...226
Montreal.....227
Bank of Yarmouth.....227
Com Bank of Windsor.....227
Exchange Bank of Yarm'uth228
Dominion Savings' Bank....227
Calendar Pages.....60-83
Canada, Population of.....111
Church School for Girls.....213
Coal Mines.....232
County Courts, Sittings of.....161
Clerks.....161
County Municipalities.....187
" Wardens.....187
" Clerks.....187
Courts—Supreme, of Canada.....155
Exchequer of Canada.....155
Supreme of Nova Scotia....155
Marriage and Divorce.....155
Vice Admiralty.....156
County..... 161
Clergy—Baptist 219
Church of England.....211
Church of Scotland.....217
Free Baptist 3
Lutheran.....221
Methodist 218
Presbyterian 215
Roman Catholic.....213
Collegiate Boys School.....213
Coroners 162
Commissioners for Relief of Insolvent Debtors.....163
Commissioners out of Province.....158
Commissioners within Province 160
Commercial Department.....225
Consuls.....colored leaf.
Councillors, Municipal 182
Customs Department..... 82
Customs Officials 82
Dalhousie College and University...223
Dartmouth, Town of.....235
Dental Association.....209
Deaf and Dumb School.....224
Deceased Estate, Affidavit Form....157
Deeds, Registrars of.....157
Dominion Atlantic Railway.....150
Dominion of Canada—Gov. General. 23
Privy Council. 23
Senate 23

Page

Dom. of Canada—H of Commons... 26
Eclipses..... 51
Ecclesiastical Department.....211
Educational Department.....223
Council of Public Instruction .223
Normal School 223
Farm Items.....60-83
Fire Insurance Companies.....228
Gas Inspection 112
Game Laws..... 46
Governors N. S 52
Governors General 52
Halifax, City of.....233
Halifax Tide Tables..... 9
Incorporated Towns.....236
Inland Revenue Department.....112
Insane Asylum 32
Insurance Companies and Agencies.228
Intercolonial Railway.....147
Judges—Supreme Court of Canada .155
N. Scotia.155
County Courts, Nova Scotia 161
Probate 157
Justices of the Peace.....166
King's College, Windsor.....212
Law and Justice, Department of....155
Life Insurance Companies.....230
Light Houses.....113
Lloyds Agents.....250
Manitoba, Province of: Lt. Governor, Executive and Assembly 39
Marine and Fisheries Department..113
Marine Insurance Companies.....228
Marriage License Issuers..... 53
Masonic.....241
Medical College.....224
Medical Register.....199
Mercantile Companies.....231
Militia Department.....239
Mt. Allison College, Sackville N.B..219
Movable Feasts, &c..... 49
Navy, The..... 44
New Brunswick, Province of: Lieut.-Governor, Executive & Assembly. 33
Newspapers in N. S. .....colored leaf.
North-West Territory..... 40
Nova Scotia, Province of: Lieut.-Governor, Executive & Legislative Councils, & Legislative Assembly 29
Nova Scotia Central Railway.....151
Odd Fellows,.....243
Orange Lodge, Grand.....221
Ontario, Province of: Lieut.-Gov., Executive Council and Legislative Assembly 37
Pharmaceutical Society..... ... 41
Pilot Commissioners and Pilots.....113
Post Office Department.....137
Arrival and Departure of Mails at Halifax.....137
Nova Scotia Postal Division....137
Post Offices.....139
Rates of Postage.....144
Money Order Branch.....145

ADVERTISE IN BELCHER'S ALMANAC. LARGEST CIRCULATION IN NOVA SCOTIA.

Poets in all styles of binding, at Methodist Book Room.

Tuberous Begonias at N. S. Nursery, Lockman St., Halifax.

MANCHESTER, ROBERTSON, & ALLISON,

ST. JOHN, N. B.

Dry Goods, Carpets and Furniture.

Millinery, Furs, Cloths and Tailors' Trimmings.
Curtains, Furniture Coverings, Linoleums & Oilcloths.
Gentlemen's Furnishings, Lumbermen's Outfits.
Clothing for Men and Boys.

Ladies' "Heptonette" Rainproof Cloaks.

The best Rainproof Garment. Porous yet Rainproof.

The Largest Dry Goods House in the Maritime Provinces.

Two Entrances. { 27 & 29 KING ST. / 39 & 41 GERMAIN ST. } St. John, N. B.

FURNITURE WAREROOMS,

13 and 15 MARKET SQUARE, - ST. JOHN, N. B.

London Office, 2 MILK STREET, E. C.

MILLER BROS., Pianos and Organs. 101 and 103 Barrington Street, Halifax.

Annie Swan's Books, at METHODIST BOOK ROOM, Halifax.

	Page
Presbyterian College, Halifax	217
Prince Edward Island, Province of: Lieut.-Governor, Executive and Legislative Council, and Legislative Assembly	33
Probate Judges	157
" Registrars	157
Prothonotaries	156
Quebec, Province of: Lieut.-Governor, Executive and Legislative Councils, & Legislative Assembly	34
Railways, Coaches and Steamers	147
Registrars of Probate	157
Registrars of Deeds	157
Revising Officers	157
Royal Family of Great Britain	21
Sheriffs	156
Signal Station, Citadel	245
Spring Hill and Parrsboro' Railway	150
Steamers	153
St. Francis Xavier's College	215
Supreme Court, Sittings of	155
Tariff, The	84
Tide Table	57
Truro Board of Trade	232
Vice Admiralty Court	156
Victoria General Hospital	32
Weather Guides	45 & 52

TELEPHONE 348.

Nova Scotia Nursery,

(LATE JOHN MACDONALD'S.)

Opposite Intercolonial Passenger Station,

LOCKMAN ST., - HALIFAX, N. S.

—HEADQUARTERS FOR—

Plants and Flowers.

PALMS,
FERNS,
ROSES,
BULBS,
BEGONIAS,
—AND—
BEDDING PLANTS.

BRIDAL
BOUQUETS,
ROSEBUDS,
SMILAX,
—AND—
FLORAL DESIGNS.

Mailed or Expressed to all points at short notice.

INSPECTION INVITED. ELECTRIC CARS PASS NURSERY.

Catalogues Mailed on Application.

TELEPHONE 348.

JAMES H. HARRIS, Manager.

ADVERTISE IN BELCHER'S ALMANACK, LARGEST CIRCULATION IN NOVA SCOTIA.

MEMORIAL ROSES at N. S. NURSERY, Lockman St., Halifax.

W. H. THORNE & CO., Ltd.

ST. JOHN, NEW BRUNSWICK,

Hardware & Metal Merchants.

Our Stock is the Largest and Most Varied to be found in the Maritime Provinces.

BUILDING MATERIALS:

Polished Plate Glass, Window Glass—Ground, Muslin, Ribbed, Fluted. Beveled, Colored—in great variety. Carson's Anticorrosive Paints, White Leads, Colored Paints, Fire Proof Paints, Oils, Sheathing Paper, Diamond Roofing, Copper Roofing, Tin Plate Roofing, Locks, Knobs, Hinges.

FISHING SUPPLIES:

Nets, Lines, Twines, Cordage, Canvas, Cutch, Lanterns, Fish Hooks, Cordage.

MILL SUPPLIES:

Belting, Saws, Oils, Packing, Lathe Ties.

GENERAL HARDWARE:

Iron, Sheet Iron, Copper, Tin, Tin Plates, Iron Pipe, Lead, Lead Pipe, Sheet Zinc, Cement, Tar, Pitch, Oakum, Anchors, Chains.

MILLER BROS., New Raymond Sewing Machines, 101 and 103 Barrington Street, Halifax.

ALL KINDS SCHOOL BOOKS, Wholesale and Retail,

Send for School Book Catalogue to T. C. ALLEN & CO.

TIDE TABLES FOR HALIFAX.

These Tide Tables with tidal Differences for other places, are supplied by the Tidal Survey Branch of the Department of Marine and Fisheries of the Dominion of Canada. They are based upon direct observation of the tides obtained by means of self-registering guages which are kept in continuous operation day and night throughout the year. The records are reduced by the latest methods of analysis; and the commutation of the tables is made by Mr. E. Roberts, F. R. A. S., of the Nautical Almanac Office, London.

The TIDAL DIFFERENCES when applied to the Tide Tables, give the time of high and low water at other places in Standard Time. The differences applicable to the Tables are derived from the Establishments given in the Admiralty list. They will therefore be correct at full and change of the moon, and approximate only at other times in the month.

(Signed.) W. BELL DAWSON, *Engineer in Charge.* WM. P. ANDERSON, *Chief Engineer.*

JANUARY.

Date.	Day.	High Water. Fore-noon.	High Water. After-noon.	Low Water. Fore-noon.	Low Water. After-noon.
		H. M.	H. M.	H. M.	H. M.
1	F.	5 58	18 48	.....	12 36
2	S.	6 52	19 39	0 40	13 29
3	S.	7 43	20 26	1 34	14 19
4	M.	8 31	21 11	2 27	15 7
5	Tu.	9 17	21 55	3 19	15 54
6	W.	10 2	22 38	4 10	16 39
7	Th	10 46	23 19	5 0	17 23
8	F.	11 29	23 59	5 49	18 8
9	S.	.....	12 13	6 39	18 52
10	S.	0 40	12 58	7 30	19 36
11	M.	1 23	13 45	8 22	20 21
12	Tu.	2 10	14 37	9 13	21 7
13	W.	3 1	15 48	10 4	21 56
14	Th.	3 55	16 53	10 56	22 47
15	F.	4 52	17 52	11 46	23 40
16	S.	5 50	18 45	.....	12 34
17	S.	6 44	19 32	0 34	13 20
18	M.	7 34	20 16	1 26	14 4
19	Tu.	8 20	20 59	2 14	14 46
20	W	9 5	21 42	3 0	15 27
21	Th.	9 51	22 26	3 47	16 10
22	F.	10 38	23 10	4 36	16 56
23	S.	11 26	23 55	5 28	17 44
24	S.	.....	12 17	6 24	18 36
25	M.	0 44	13 14	7 24	19 33
26	Tu.	1 37	14 17	8 25	20 33
27	W.	2 33	15 24	9 27	21 36
28	Th.	3 33	16 33	10 30	22 40
29	F.	4 38	17 40	11 31	23 44
30	S.	5 42	18 38	.....	12 29
31	S.	6 38	19 27	0 43	13 22

FEBRUARY.

Date.	Day.	High Water. Fore-noon.	High Water. After-noon.	Low Water. Fore-noon.	Low Water. After-noon.
		H. M.	H. M.	H. M.	H. M.
1	M.	7 31	20 10	1 36	14 10
2	Tu.	8 19	20 51	2 24	14 53
3	W.	9 4	21 31	3 9	15 32
4	Th.	9 47	22 10	3 51	16 7
5	F.	10 28	22 48	4 31	16 39
6	S.	11 7	23 25	5 8	17 10
7	S.	11 45	.....	5 44	17 44
8	M.	0 2	12 26	6 23	18 22
9	Tu.	0 41	13 13	7 14	19 9
10	W.	1 25	14 8	8 18	20 16
11	Th.	2 24	15 21	9 28	21 33
12	F.	3 34	16 40	10 32	22 42
13	S.	4 43	17 42	11 28	23 36
14	S.	5 38	18 29	.....	12 16
15	M.	6 29	19 14	0 26	13 0
16	Tu.	7 18	19 57	1 13	13 42
17	W.	8 5	20 38	1 59	14 23
18	Th.	8 51	21 19	2 44	15 3
19	F.	9 36	22 1	3 28	15 44
20	S.	10 22	22 44	4 13	16 26
21	S.	11 9	23 28	5 0	17 11
22	M.	11 58	.....	5 51	18 2
23	Tu.	0 15	12 51	6 51	19 3
24	W.	1 10	14 1	8 3	20 16
25	Th.	2 14	15 16	9 14	21 32
26	F.	3 24	16 30	10 24	22 42
27	S.	4 36	17 38	11 26	23 47
28	S.	5 43	18 31	.....	12 22

The Time used is Intercolonial Standard, for the 60th meridian; or four hours slower than Greenwich mean time. It is counted from 0 to 24 hours from midnight to midnight.

ADVERTISE IN BELCHER'S ALMANAC, LARGEST CIRCULATION IN NOVA SCOTIA.

At METHODIST BOOK ROOM, Halifax.

PANSIES at NOVA SCOTIA NURSERY, Lockman St., Halifax.

Insurance.

FIRE, LIFE AND PLATE GLASS.

INSURANCE COY OF NORTH AMERICA, (Fire Branch) of Philadelphia. Founded 1792. Capital, $3,000,000.

NATIONAL FIRE ASSURANCE COY OF IRELAND. Established 1822. Capital, $5,000,000.

ATLAS FIRE ASSURANCE COY. OF LONDON. Established 1808. Capital, $6,000,000.

SUN LIFE ASSURANCE COY. OF CANADA. Head Office, Montreal. Assets, $5,803,270.53. R. MACAULAY, President.

CANADA ACCIDENT ASSURANCE COMPANY, (Plate Glass Insurance). Head Office, Montreal. Capital, $500,000.

Above sound Companies represented by

ALFRED J. BELL,

Office: 105 HOLLIS STREET, - - HALIFAX, N. S.

Telephone 727.

Sausage 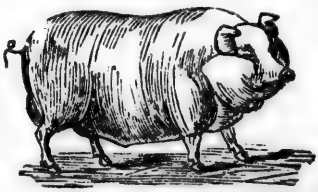 Maker.

W. N. MURPHY,

MANUFACTURER OF

Sausages and Bolognas,

OF EVERY DESCRIPTION.

Always on Hand: Fresh and Corned Pork, Ham, Bacon, Lard and Dripping, Eggs, etc.

Orders solicited. Call and examine. Fishing Vessels supplied at short notice.

208 Argyle St., Head of Bell's Lane, HALIFAX, N. S.

MILLER BROS., Pianos and Organs. 101 and 103 Barrington Street, HALIFAX.

PANSY BOOKS, METHODIST BOOK ROOM, HALIFAX.

St., Halifax.

GLASS.

Philadelphia.

blished 1822.

d 1808.

e, Montreal.

Insurance).

,

FAX, N. S.

hone 727.

aker.

Y,

nas,

n, Bacon,

short notice.

X, N. S.

ALIFAX.

T. C. ALLEN & CO., COPPER-PLATE PRINTERS, HALIFAX.

P. O. Box 70. Telephone 15.

M. O. CROWELL,

Ship Chandlery and Hardware.

Head of Commercial Wharf, HALIFAX, N. S.

TIDE TABLE, HALIFAX, N. S.—*Continued.*

MARCH.

Date.	Day.	High Water. Fore-noon.	High Water. After-noon.	Low Water. Fore-noon.	Low Water. After-noon.
		H. M.	H. M.	H. M.	H. M.
1	M.	6 38	19 16	0 43	13 11
2	Tu.	7 26	19 55	1 30	13 54
3	W.	8 10	20 32	2 12	14 32
4	Th.	8 51	21 8	2 50	15 4
5	F.	9 27	21 42	3 24	15 33
6	S.	10 2	22 15	3 54	16 1
7	S.	10 36	22 48	4 23	16 30
8	M.	11 12	23 22	4 56	17 1
9	Tu.	11 50	23 57	5 36	17 34
10	W.	.....	12 33	6 23	18 11
11	Th.	0 36	13 28	7 19	19 18
12	F.	1 34	14 40	8 32	20 40
13	S.	2 48	16 2	9 44	22 0
14	S.	4 2	17 4	10 43	23 6
15	M.	5 8	17 57	11 35	.....
16	Tu.	6 8	18 46	0 0	12 24
17	W.	7 3	19 32	0 50	13 10
18	Th.	7 53	20 15	1 37	13 54
19	F.	8 39	20 57	2 21	14 37
20	S.	9 23	21 40	3 5	15 19
21	S.	10 6	22 23	3 50	16 0
22	M.	10 51	23 8	4 38	16 43
23	Tu.	11 40	23 56	5 32	17 39
24	W.	.....	12 36	6 35	18 51
25	Th.	0 50	13 43	7 46	20 15
26	F.	1 52	14 56	8 59	21 31
27	S.	3 6	16 21	10 6	22 40
28	S.	4 30	17 32	11 9	23 39
29	M.	5 40	18 18	.....	12 4
30	Tu.	6 31	18 58	0 30	12 51
31	W.	7 16	19 32	1 15	13 32

APRIL.

Date.	Day.	High Water. Fore-noon.	High Water. After-noon.	Low Water. Fore-noon.	Low Water. After-noon.
		H. M.	H. M.	H. M.	H. M.
1	Th.	7 54	20 5	1 53	14 7
2	F.	8 29	20 37	2 24	14 35
3	S.	9 2	21 9	2 54	15 1
4	S.	9 35	21 40	3 23	15 25
5	M.	10 9	22 12	3 54	15 53
6	Tu.	10 44	22 45	4 27	16 25
7	W.	11 23	23 21	5 4	17 3
8	Th.	.....	12 10	5 47	17 50
9	F.	0 4	13 8	6 39	18 51
10	S.	1 3	14 14	7 48	20 9
11	S.	2 13	15 21	9 1	21 27
12	M.	3 29	16 23	10 9	22 36
13	Tu.	4 41	17 20	11 4	23 36
14	W.	5 43	18 9	11 52	.....
15	Th.	6 37	18 55	0 24	12 37
16	F.	7 27	19 40	1 9	13 21
17	S.	8 15	20 24	1 53	14 6
18	S.	9 1	21 10	2 37	14 52
19	M.	9 47	21 57	3 26	15 40
20	Tu.	10 36	22 45	4 20	16 33
21	W.	11 28	23 35	5 19	17 34
22	Th.	.....	12 23	6 24	18 44
23	F.	0 28	13 24	7 29	19 58
24	S	1 31	14 33	8 33	21 10
25	S.	2 44	15 48	9 36	22 18
26	M.	4 9	16 53	10 36	23 15
27	Tu.	5 16	17 43	11 30	.....
28	W.	6 6	18 23	0 5	12 16
29	Th.	6 51	19 3	0 50	12 57
30	F.	7 31	19 38	1 30	13 32

(See previous note.)

ADVERTISE IN BELCHER'S ALMANAC, LARGEST CIRCULATION IN NOVA SCOTIA.

Oxford Bibles in choice bindings, at Methodist Book Room.

SMILAX at NOVA SCOTIA NURSERY, Lockman St., Halifax.

E. MAXWELL & SON,

Merchant Tailors,

132 GRANVILLE STREET,

Telephone 869. HALIFAX, N. S.

When visiting Halifax don't fail to call and examine our large Stock of Fine Tailoring Goods.

HALIFAX LADIES' COLLEGE.

(In Affiliation with Dalhousie University.)

ART STUDIO
and
CONSERVATORY OF MUSIC.

Rev. ROBERT LAING, M. A., President.

MISS M. S. KER, Girton, Cambridge, Resident Principal.
MR. C. H. PORTER, Leipsic, Director of Conservatory.

The courses of study include English, Mathematics, Science, Modern and Classical languages, Elocution, Calisthenics, Art and Music.

There is a staff of 23 teachers, selected from the best English and Canadian Universities and from the best German Conservatories of Music.

Calendars containing full information may be obtained from the President, REV. ROBERT LAING, Halifax, Nova Scotia.

MILLER BROS., KARN ORGANS, 101 and 103 Barrington Street, HALIFAX.

STATIONERY IN GREAT VARIETY,

t., Halifax.

ON,

ors,

X, N. S.

l examine
ds.

LEGE.

y.)

USIC.

t.

Principal.
vatory.

nce, Modern
usic.
English and
rvatories of
d from the

For Office Requisites at right Prices go to T. C. ALLEN & CO.

Write

P. O. Box 252.
Telephone 662.

J. F. KELLY,

122 Granville St., HALIFAX, N. S.

FOR PRICES ON ANYTHING AND EVERYTHING
YOU MAY REQUIRE IN THE

Harness, Saddlery, Horse Goods, Leather Goods,

Etc., Etc.

Prompt response to all Correspondence. - WHOLESALE and RETAIL.

TIDE TABLE, HALIFAX, N. S.—*Continued.*

MAY.

Date.	Day.	High Water. Fore-noon.	High Water. After-noon.	Low Water. Fore-noon.	Low Water. After-noon.
		H. M.	H. M.	H. M.	H. M.
1	S.	8 7	20 10	2 5	14 2
2	**S.**	8 41	20 41	2 36	14 28
3	M.	9 15	21 12	3 6	14 55
4	Tu.	9 49	21 44	3 35	15 26
5	W.	10 25	22 19	4 6	16 3
6	Th.	11 4	22 58	4 42	16 46
7	F.	11 50	23 44	5 25	17 38
8	S.	.....	12 44	6 15	18 39
9	**S.**	0 40	13 41	7 13	19 52
10	M.	1 47	14 40	8 20	21 4
11	Tu.	2 56	15 38	9 26	22 6
12	W.	4 4	16 33	10 22	23 3
13	Th.	5 6	17 27	11 15	23 54
14	F.	6 5	18 20	.....	12 4
15	S.	7 1	19 12	0 44	12 52
16	**S.**	7 54	20 3	1 33	13 40
17	M.	8 45	20 53	2 22	14 30
18	Tu.	9 35	21 42	3 13	15 23
19	W.	10 24	22 30	4 8	16 22
20	Th.	11 15	23 19	5 6	17 30
21	F.	.....	12 8	6 7	18 38
22	S.	0 12	13 2	7 6	19 39
23	**S.**	1 7	13 57	8 3	20 37
24	M.	2 8	14 54	8 58	21 34
25	Tu.	3 18	15 53	9 52	22 30
26	W.	4 27	16 50	10 42	23 23
27	Th.	5 32	17 40	11 28	.....
28	F.	6 24	18 22	0 12	12 8
29	S.	7 3	18 59	0 57	12 44
30	S.	7 39	19 35	1 36	13 19
31	M.	8 14	20 13	2 10	13 54

JUNE.

Date.	Day.	High Water. Fore-noon.	High Water. After-noon.	Low Water. Fore-noon.	Low Water. After-noon.
		H. M.	H. M.	H. M.	H. M.
1	Tu.	8 50	20 50	2 42	14 30
2	W.	9 29	21 26	3 14	15 9
3	Th.	10 11	22 4	3 48	15 51
4	F.	10 55	22 45	4 27	16 37
5	S.	11 41	23 32	5 10	17 29
6	**S.**	.....	12 29	5 57	18 26
7	M.	0 27	13 20	6 48	19 30
8	Tu.	1 27	14 14	7 44	20 40
9	W.	2 30	15 10	8 43	21 42
10	Th.	3 34	16 6	9 40	22 38
11	F.	4 37	17 2	10 35	23 33
12	S.	5 38	17 56	11 32	.....
13	**S.**	6 36	18 49	0 26	12 28
14	M.	7 32	19 41	1 17	13 23
15	Tu.	8 26	20 32	2 8	14 17
16	W.	9 18	21 22	3 0	15 12
17	Th.	10 8	22 11	3 53	16 9
18	F.	10 56	22 59	4 46	17 8
19	S.	11 43	23 49	5 39	18 9
20	**S.**	.....	12 30	6 33	19 9
21	M.	0 41	13 18	7 27	20 7
22	Tu.	1 37	14 11	8 20	21 4
23	W.	2 38	15 8	9 12	22 2
24	Th.	3 40	16 4	10 3	22 59
25	F.	4 40	16 53	10 51	23 49
26	S.	5 35	17 36	11 33	.....
27	**S.**	6 25	18 18	0 31	12 12
28	M.	7 12	19 0	1 7	12 52
29	Tu.	7 55	19 43	1 40	13 33
30	W.	8 36	20 26	2 14	14 15

(See previous note.)

At METHODIST BOOK ROOM, HALIFAX.

ADVERTISE IN BELCHER'S ALMANAC, LARGEST CIRCULATION IN NOVA SCOTIA.

Rosebuds at NOVA SCOTIA NURSERY, Lockman St., Halifax.

C. G. SCHULZE,

Practical Watch and Chronometer Maker.

—IMPORTER OF—

FINE GOLD AND SILVER WATCHES, CLOCKS, FINE JEWELRY AND OPTICAL GOODS.

All kinds of Jewellery Made at shortest Notice.

Chronometers for Sale, for Hire and Repaired.

Rates determined by Transient Observation.

Special Attention given to repairing Fine Watches.

165 Barrington St., HALIFAX, N. S.

JAMES M. MILNE,

Original Bon-Ton Tailor.

Always on hand a GOOD ASSORTMENT OF CLOTHS to choose from. A GOOD FIT guaranteed every time. Give me a Trial, and be convinced that what I say is Correct.

34 INGLIS STREET, - - TRURO, N. S.

Go to

TAYLOR'S

"Palace" Boot and Shoe Store.

WHOLESALE AND RETAIL.

156 Granville St., - HALIFAX, N. S.

SOLE AGENT FOR G. T. SLAYTER & SONS.

A Beautiful Gift can be found among our Books or Fancy Goods,

MILLER BROS., Wheeler & Wilson's Sewing Machines, 101 and 103 Barrington Street, HALIFAX.

For Pocket Books, Portfolios, Etc., go to T. C. ALLEN & CO.

PATTERSON & DAVIDSON,

448-492 Upper Water St., - HALIFAX, N. S.

Engineers, Boiler-makers, etc.

MAKERS OF MARINE, STATIONERY, and LOCOMOTIVE BOILERS, AND TANKS OF ALL DESCRIPTIONS.

Special Attention given to Repairing Iron Ships.

ESTIMATES ON APPLICATION.

TIDE TABLE, HALIFAX, N. S.—*Continued.*

JULY.

Date.	Day.	High Water. Fore-noon.	High Water. After-noon.	Low Water. Fore-noon.	Low Water. After-noon.
		H. M.	H. M.	H. M.	H. M.
1	Tu.	9 16	21 10	2 50	14 57
2	F.	9 55	21 53	3 28	15 40
3	S	10 34	22 37	4 7	16 24
4	S.	11 14	23 22	4 47	17 11
5	M.	11 57	.....	5 30	18 3
6	Tu.	0 10	12 43	6 17	19 0
7	W.	1 2	13 32	7 10	20 3
8	Th.	1 58	14 25	8 8	21 9
9	F.	3 3	15 26	9 9	22 10
10	S.	4 16	16 30	10 9	23 9
11	S.	5 23	17 32	11 10	.....
12	M.	6 21	18 29	0 5	12 10
13	Tu.	7 15	19 22	1 0	13 9
14	W.	8 6	20 12	1 53	14 7
15	Th.	8 54	21 1	2 44	15 3
16	F.	9 41	21 49	3 33	15 57
17	S.	10 27	22 36	4 21	16 50
18	S.	11 12	23 24	5 8	17 41
19	M.	11 58	.....	5 54	18 30
20	Tu.	0 12	12 43	6 39	19 19
21	W.	1 0	13 29	7 23	20 10
22	Th.	1 49	14 16	8 9	21 6
23	F.	2 41	15 6	8 56	22 4
24	S.	3 42	16 0	9 50	23 0
25	S.	4 50	16 56	10 50	23 51
26	M.	5 56	17 50	11 47	.....
27	Tu.	6 45	18 40	0 34	12 35
28	W.	7 28	19 26	1 12	13 18
29	Th.	8 9	20 10	1 49	14 0
30	F.	8 50	20 53	2 25	14 41
31	S.	9 30	21 36	3 3	15 21

AUGUST.

Date.	Day.	High Water. Fore-noon.	High Water. After-noon.	Low Water. Fore-noon.	Low Water. After-noon.
		H. M.	H. M.	H. M.	H. M.
1	S	10 10	22 21	3 43	16 3
2	M.	10 51	23 7	4 25	16 48
3	Tu.	11 34	23 55	5 10	17 38
4	W.	.....	12 20	5 57	18 34
5	Th.	0 45	13 9	6 47	19 36
6	F.	1 40	14 2	7 45	20 44
7	S.	2 48	15 6	8 49	21 54
8	S.	4 4	16 13	9 57	23 1
9	M.	5 8	17 18	11 4	.....
10	Tu.	6 7	18 21	0 2	12 9
11	W.	6 59	19 15	0 56	13 10
12	Th.	7 45	20 2	1 43	14 5
13	F.	8 30	20 47	2 28	14 54
14	S.	9 14	21 31	3 12	15 39
15	S.	9 57	22 14	3 54	16 22
16	M.	10 38	22 56	4 33	17 3
17	Tu.	11 17	23 37	5 8	17 42
18	W.	11 55	.....	5 41	18 21
19	Th.	0 17	12 34	6 15	19 7
20	F.	0 59	13 15	6 54	20 4
21	S.	1 48	14 3	7 51	21 4
22	S.	2 51	15 4	9 0	22 6
23	M.	4 7	16 12	10 7	23 3
24	Tu.	5 16	17 17	11 7	23 54
25	W.	6 8	18 13	.....	12 1
26	Th.	6 56	19 4	0 41	12 51
27	F.	7 40	19 51	1 23	13 37
28	S.	8 20	20 36	2 2	14 19
29	S.	8 59	21 20	2 40	14 59
30	M.	9 40	22 5	3 19	15 42
31	Tu.	10 22	22 51	4 1	16 29

(See previous note.)

ADVERTISE IN BELCHER'S ALMANAC. LARGEST CIRCULATION IN NOVA SCOTIA.

At METHODIST BOOK ROOM, Halfax.

SHADE TREES at N. S. NURSERY, Lockman St., Halifax.

JAS. DEMPSTER & CO.

MANUFACTURERS OF
DOORS, SASHES, FRAMES,
—AND—
Venetian Shutters.

Moulding, Lining, Flooring,
And every description of
BUILDING MATERIAL.

North George Street,
HALIFAX, N. S.

Sausage 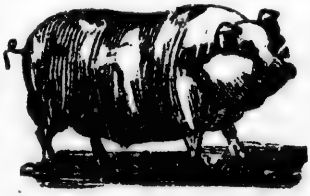 Maker.

GEO. HIRSCHFELD,

—MANUFACTURER OF—

Sausages and Bolognas of every Description,

ALWAYS ON HAND

FRESH AND CORNED PORK, HAM, BACON,
LARD, AND DRIPPING, EGGS, Etc., Etc.

Orders Solicited. Call and Examine.

FISHING VESSELS SUPPLIED AT SHORT NOTICE.

216 Argyle Street, - HALIFAX, N. S.

MILLER BROS., KARN PIANOS AND ORGANS, 101 and 103 BARRINGTON STREET, HALIFAX.

Liberal Discounts to Sunday Schools for Libraries

Send for MAGAZINE CATALOGUE to T. C. ALLEN & CO.

ROBT. H. COGSWELL,
Chronometer, Watch Maker,
OPTICIAN, Etc.
Watches, Clocks, Jewelry, Nautical Instruments.
REPAIRING FINE WATCHES A SPECIALTY.
The Noonday Gun is fired from this Establishment.
Chronometers Rated & Repaired.
ALL WORK GUARANTEED.
175 BARRINGTON STREET.

TIDE TABLE, HALIFAX, N. S.—*Continued.*

SEPTEMBER.

Date.	Day.	High Water. Fore-noon.	High Water. After-noon.	Low Water. Fore-noon.	Low Water. After-noon.
		H. M	H. M.	H. M.	H. M.
1	W.	11 6	23 39	4 45	17 22
2	Th.	11 53	.....	5 33	18 20
3	F.	0 30	12 44	6 24	19 27
4	S.	1 28	13 43	7 31	20 36
5	S.	2 32	14 46	8 46	21 43
6	M.	3 46	15 55	10 0	22 46
7	Tu.	5 0	17 4	11 9	23 43
8	W.	6 1	18 1	.....	12 6
9	Th.	6 49	18 53	0 33	12 56
10	F.	7 30	19 42	1 18	13 41
11	S.	8 9	20 28	2 0	14 23
12	S.	8 47	21 10	2 38	15 1
13	M.	9 24	21 49	3 13	15 36
14	Tu.	10 0	22 25	3 46	16 10
15	W.	10 35	23 2	4 16	16 47
16	Th.	11 9	23 42	4 48	17 28
17	F.	11 46	.....	5 24	18 14
18	S.	0 26	12 26	6 8	19 9
19	S.	1 16	13 12	7 3	20 11
20	M.	2 18	14 20	8 20	21 25
21	Tu.	3 33	15 36	9 36	22 27
22	W.	4 41	16 46	10 42	23 18
23	Th.	5 35	17 46	11 36	.....
24	F.	6 21	18 37	0 3	12 25
25	S.	7 3	19 23	0 44	13 9
26	S.	7 44	20 8	1 24	13 52
27	M.	8 25	20 53	2 5	14 36
28	Tu.	9 7	21 40	2 48	15 22
29	W.	9 50	22 30	3 33	16 10
30	Th.	10 36	23 23	4 21	17 2

OCTOBER.

Date.	Day.	High Water. Fore-noon.	High Water. After-noon.	Low Water. Fore-noon.	Low Water. After-noon.
		H. M	H. M.	H. M.	H. M.
1	F.	11 29	.....	5 14	18 6
2	S.	0 19	12 26	6 24	19 16
3	S.	1 20	13 29	7 39	20 25
4	M.	2 26	14 40	8 51	21 30
5	Tu.	3 36	15 49	9 58	22 31
6	W.	4 41	16 54	10 58	23 26
7	Th.	5 36	17 51	11 51	.....
8	F.	6 23	18 39	0 13	12 39
9	S.	7 4	19 23	0 54	13 22
10	S.	7 41	20 3	1 30	14 0
11	M.	8 15	20 40	2 3	14 34
12	Tu.	8 48	21 16	2 35	15 6
13	W.	9 20	21 52	3 8	15 40
14	Th.	9 53	22 29	3 42	16 17
15	F.	10 27	23 9	4 17	16 57
16	S.	11 3	23 56	4 55	17 41
17	S.	11 49	.....	5 38	18 33
18	M.	0 48	12 46	6 37	19 38
19	Tu.	1 47	13 53	7 50	20 46
20	W.	2 51	15 6	9 6	21 51
21	Th.	3 55	16 13	10 10	22 42
22	F.	4 51	17 14	11 9	23 29
23	S.	5 41	18 9	11 56	.....
24	S.	6 28	19 2	0 12	12 41
25	M.	7 15	19 53	0 53	13 26
26	Tu.	8 1	20 41	1 36	14 12
27	W.	8 46	21 27	2 22	14 59
28	Th.	9 32	22 14	3 11	15 48
29	F.	10 20	23 4	4 4	16 42
30	S.	11 12	.....	5 6	17 45
31	S.	0 0	12 7	6 18	18 54

(See previous note.)

At METHODIST BOOK ROOM, Halifax.

ADVERTISE IN BELCHER'S ALMANACK, LARGEST CIRCULATION IN NOVA SCOTIA.

MOSS ROSES at N. S. NURSERY, Lockman St., Halifax.

Assessment System. [ESTABLISHED 1881.] Mutual Principle.

MUTUAL

Reserve Fund Life Association.

IT LEADS WHERE OTHERS FOLLOW.

F. A. BURNHAM,
President.

The Motto of the Management is and will continue to be

"Good Work at Honest Cost; True Economy, and not its Shadow."

Why you should insure in the Mutual Reserve.

Its new Policy, with rates about 40 per cent. below the Old System, contains all the essential features of Life Insurance, viz.: In case of total disability half the face of the policy will be paid, a cash surrender value or extended INSURANCE after five years, premiums reduced by dividends after the eleventh year, &c.

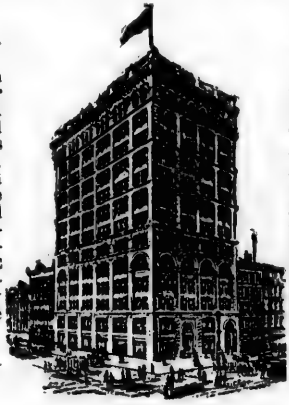

It has a record unparalleled in the history of Life Insurance.

It has been the best abused Company in the world by its competitors, because it has saved its policy holders nearly fifty million dollars they would have had to pay the Old Line System, and gives infinitely better security.

SUCCESS IS THE ART OF SUCCEEDING.

Insurance in force	$330,000,000
Amount held in Canada	37,000,000

The largest amount with a single exception of any Company on any plan in the Dominion.

Surplus over all Liabilities	$ 3,500,000
Death Claims paid since organization, over	30,000,000

Send for Circulars. Live Agents wanted in every County.

W. J. MURRAY, Gen. Mgr. Maritime Provinces.

Metropole Building, Halifax. Branch Office, St. John, N. B.

MILLER BROS., REIMER'S PIANOS, 101 and 103 Barrington Street, HALIFAX.

BOOKS FOR CHURCH CHOIRS,

A. C. COGSWELL, D. D. S. ARTHUR W. COGSWELL, M. D., D. D. S.

A. C. COGSWELL & SON,

Surgeon Dentists,

ANESTHETIC AGENTS ADMINISTERED FOR PAINLESS REMOVAL OF TEETH.

Crown and Bridge Work a Specialty.

105 HOLLIS STREET, - HALIFAX, N. S.

(Between Queen Hotel and Halifax Hotel.)

TIDE TABLE, HALIFAX, N. S.—*Continued.*

NOVEMBER.

Date.	Day.	High Water. Fore-noon.	High Water. After-noon.	Low Water. Fore-noon.	Low Water. After-noon.
		H. M.	H. M.	H. M.	H. M.
1	M.	0 58	13 6	7 26	20 3
2	Tu.	1 59	14 12	8 32	21 6
3	W.	3 3	15 24	9 35	22 3
4	Th.	4 4	16 33	10 36	22 57
5	F.	5 1	17 32	11 32	23 46
6	S.	5 52	18 24	.....	12 22
7	S.	6 36	19 9	0 29	13 5
8	M.	7 12	19 46	1 5	13 39
9	Tu.	7 43	20 20	1 34	14 9
10	W.	8 15	20 53	2 1	14 38
11	Th.	8 49	21 29	2 31	15 10
12	F.	9 24	22 8	3 4	15 45
13	S.	10 1	22 50	3 42	16 24
14	S.	10 40	23 35	4 27	17 9
15	M.	11 24	.....	5 19	18 2
16	Tu.	0 24	12 16	6 18	18 59
17	W.	1 15	13 14	7 22	19 57
18	Th.	2 8	14 20	8 30	20 56
19	F.	3 6	15 28	9 38	21 52
20	S.	4 4	16 35	10 37	22 44
21	S.	5 0	17 36	11 28	23 34
22	M.	5 53	18 32	.....	12 17
23	Tu	6 44	19 26	0 23	13 5
24	W.	7 34	20 18	1 13	13 53
25	Th.	8 23	21 9	2 4	14 42
26	F.	9 11	21 59	2 57	15 33
27	S.	10 0	22 48	3 53	16 27
28	S.	10 52	23 39	4 54	17 26
29	M.	11 50	.....	6 1	18 32
30	Tu.	0 34	12 53	7 9	19 38

DECEMBER.

Date.	Day.	High Water. Fore-noon.	High Water. After-noon.	Low Water. Fore-noon.	Low Water. After-noon.
		H. M.	H. M.	H. M.	H. M.
1	W.	1 33	13 59	8 14	20 38
2	Th.	2 34	15 5	9 15	21 33
3	F.	3 32	16 8	10 11	22 25
4	S.	4 26	17 8	11 4	23 14
5	S.	5 15	18 5	11 52	23 58
6	M.	5 58	18 49	.....	12 36
7	Tu.	6 38	19 25	0 35	13 15
8	W.	7 16	19 59	1 8	13 48
9	Th.	7 53	20 32	1 41	14 20
10	F.	8 29	21 8	2 16	14 53
11	.	9 5	21 49	2 53	15 30
12	S.	9 43	22 32	3 33	16 10
13	M.	10 25	23 16	4 18	16 53
14	Tu.	11 10	.....	5 7	17 38
15	W.	0 1 / 11 58	....	5 58	18 25
16	Th.	0 48	12 51	6 52	19 16
17	F.	1 37	13 55	7 56	20 11
18	S.	2 29	15 2	9 3	21 9
19	S.	3 25	16 8	10 4	22 8
20	M.	4 24	17 10	10 59	23 6
21	Tu.	5 22	18 8	11 53	.....
22	W.	6 18	19 4	0 1	12 46
23	Th.	7 12	19 57	0 54	13 38
24	F.	8 5	20 49	1 46	14 30
25	S.	8 57	21 39	2 40	15 23
26	S.	9 48	22 27	3 37	16 17
27	M.	10 38	23 14	4 36	17 12
28	Tu.	11 27	.....	5 36	18 8
29	W.	0 1	12 17	6 37	19 3
30	Th.	0 50	13 10	7 36	19 57
31	F.	1 42	14 12	8 34	20 51

(*See previous note.*)

ADVERTISE IN BELCHER'S ALMANAC, LARGEST CIRCULATION IN NOVA SCOTIA.

Carnations at N. S. NURSERY, Lockman St., Halifax.

MILLER BROS., New Williams Sewing Machines, 101 and 103 Barrington Street, HALIFAX.

PICKFORD & BLACK,

Steamship Agents,

— AND —

SHIP BROKERS.

HALIFAX, N. S.

AGENTS FOR

Donaldson Line of Steamers,
Between Glasgow and Halifax.

Yarmouth Steamship Company, Limited,
Between Yarmouth and Halifax.

Halifax and Newfoundland Steamship Co.,
Between Halifax, Cape Breton and Newfoundland Ports.

Halifax and West India Steamship Line,
Between Halifax, Bermuda, Jamaica, and Halifax and Windward Islands.

Halifax to Prince Edward Island,
Via Eastern Shore Ports.

Commercial Cable Co, New York.

Funch Edye Co., New York.

ORDERS FOR PERIODICALS TAKEN

Newest & Cheapest Society Stationery, at T. C. ALLEN & CO'S.

THE ROYAL FAMILY OF GREAT BRITAIN.

Date of Birth and Age in 1897.

QUEEN VICTORIA, (£60,000 privy purse, other expenses, £385,000) .....May 24, 1819..78

PRINCE CONSORT..... .....Aug. 26, 1819 (*Died* Dec. 14, 1861).

PRINCESS ROYAL, (£8,000) .....Nov. 21, 1840..57 (*Married* Jan. 25, 1858, to Crown Pr. Fred. Wm. of Prussia, *Died*, 8 children).

PRINCE OF WALES, (£40,000) .. ..Nov. 9, 1841..56 (*Married* March 10, 1863, to Alexandra, Princess of Denmark, b. Dec. 1, 1844). *Issue*—

- Albert Vic. Christ. Edward, *died*.....Jan. 8, 1864.
- George Fredk. Ernest Albert.....June 3, 1865..32 (*Married* Victoria Mary of Teck, July 6, 1893. 2 children.)
- Louise Vict. Alex. Dagmar.....Feb. 20, 1867..30 (*Married*, Duke of Fife, 2 children.)
- Victoria Alex. Olga Mary.... .....July 6, 1868..29
- Maud Char. Mary Victoria..... ....Nov. 26, 1869..28 (*Married* Prince Carl of Denmark.)

Princess ALICE MAUD MARY .....Apl 25, 1843 (*Married* July 1, 1862, to Prince Louis of Hesse, *died* Dec. 14, 1878, 7 children).

Prince ALFRED ERNEST ALBERT (Duke of Edinburgh), (£25,000), Duke of Saxe Coburg-Gotha..Aug. 6, 1844..53 (*Married* Jan. 23, 1874, to Grand Duchess Marie Alexandrovna of Russia, 5 children)

Princess HELENA AUG. VICTORIA, (£6,000) .....May 25, 1846..51 (*Married* July 5, 1866, to Prince Christian of Schleswig-Holstein, 5 children).

Princess LOUISE CAR. ALBERTA, (£6,000).....Mar. 18, 1848..49 (*Married* Mar. 21, 1871, to John, Marquis of Lorne).

Prince ARTHUR WM. PATK. ALBERT (Duke of Connaught), (£25,000) .....May 1, 1850..47 (*Married* March 13, 1879, to Princess Louise of Prussia, 3 children).

Prince LEOPOLD G. DUNCAN AL. (Duke of Albany).April 7, 1853 (*Married* April 27, 1882, to Princess Helen of Waldeck-Pyrmont, (£6,000), *died* March 28, 1884, 2 children).

Princess BEATRICE MARY V. FEO., (£6,000).....Apl. 14, 1857..40 (*Married* July 23, 1885, to Prince Henry of Battenburg, 4 children.)

DUKE OF CAMBRIDGE, (£12,000) .....Mar. 26, 1819..78

DUKE OF CUMBERLAND .....Sep. 21, 1845..52

DUCHESS OF MECKLENBURG, (£3,000) .....July 12, 1822..75

DUCHESS OF TECK, (£5,000).....Nov. 27, 1833..64

At METHODIST BOOK ROOM, Halifax.

ADVERTISE IN BELCHER'S ALMANAC, LARGEST CIRCULATION IN NOVA SCOTIA.

TREES at NOVA SCOTIA NURSERY, Lockman St., Halifax.

MILLER BROS., NEW RAYMOND SEWING MACHINES, 101 AND 103 BARRINGTON ST., HALIFAX.

1866. - ESTABLISHED THIRTY-ONE YEARS. - 1897.

Purchasers of Fall and Winter Clothing can get just what they want at the

"Bee Hive."

A GOOD ASSORTMENT OF ULSTERS, OVERCOATS AND REEFERS, SHIRTS AND DRAWERS IN ENDLESS VARIETY.

Tailoring Department

Now complete with all the Latest Novelties.

GIVE US A TRIAL. SATISFACTION GUARANTEED

JAMES K. MUNNIS,

114 Upper Water Street, - HALIFAX, N. S

THOS. P. CONNORS,

Custom Tailor,

55 GRANVILLE ST., COR. SACKVILLE,

HALIFAX, N. S.

H. L. WILLISTON,

Ruggles' Market, - - Barrington Street.

Commission Merchant,

AND GENERAL DEALER IN ALL KINDS OF COUNTRY PRODUCE, BEEF, LAMB, PORK, POULTRY, GAME, IN THEIR SEASON. ALSO OYSTERS.

Consignments Solicited and Prompt Returns Made.

Telephone 939. HALIFAX, N. S.

Leading Depot for FANCY GOODS at XMAS TIME.

n St., Halifax.

- 1897.

"

REEFERS, SHIRTS

ent

Novelties.

GUARANTEED

VS,

FAX, N. S

ORS,

r,

CKVILLE,

on Street.

RY PRODUCE,
SEASON.

Made.

S TIME.

Send to T. C. ALLEN & CO., Granville St, for School Maps.

DOMINION OF CANADA.

SEAT OF GOVERNMENT—OTTAWA.

Governor-General and Commander-in-Chief—($50,000)—His Excellency The Right Honourable THE EARL OF ABERDEEN.

DOMINION OF CANADA PRIVY COUNCIL.

Hon Wilfred Laurier, *Premier and President Privy Council* ($8,000).
" Sir Richard John Cartwright, K. C. M. G., *Minister of Trade and Commerce*—($7,000).
" Richard William Scott, *Secretary of State.*—($7,000).
" Sir Oliver Mowatt, K C M G, *Minister of Justice*—($7,000).
" Louis Henry Davies, *Minister of Marine and Fisheries*—($7,000).
" Fredk Wm Borden, *Minister of Militia and Defence* —($7,000).
" William Mulock, *Postmaster-General*—($7,000).
" S. A. Fisher, *Minister of Agriculture.*
" J. I. Tarte, *Minister of Public Works*—($7,000.)
" W. S Fielding, *Minister of Finance*—($7,000).
" A. G. Blair, *Minister of Railways and Canals*—($7,000).
" C. Sifton, *Minister of the Interior*—($7,000).
" William Paterson, *Controller of Customs.*
" Sir H. G. Joly de Lotbiniere, *Controller of Inland Revenue.*
" Charles Fitzpatrick, *Solicitor General.*
" C. A, Geoffrion, *Without Portfolio.*
" R R. Dobell, "

Members of the Privy Council, not of the Cabinet.

Hon. William McDougall, C.B.
" Sir Wm. P. Howland, C.B.
" Peter Mitchell.
" Sir H. L. Langevin, K C M G,
" J. C. Aikins,
" Sir Charles Tupper, Bart.
" Theodore Robitaille,
" Hugh McDonald.
" Edward Blake.
" W. Ross.
" Alfred G. Jones.
" David Laird.
" William B. Vail.
" David Mills.
" C. A. P. Pelletier, C M G.
" J. McDonald.
" R. L. Masson.
" Sir Mackenzie Bowell, K C M G.
" L. F. Baby.
" Sir Adolphe Caron, K C M G.
" Sir John Carling, K C M G.
" John Costigan.
" Sir Frank Smith, Kt.

Hon. Sir J. A. Chapleau, LL. D, Q C, K C M G.
" George E Foster.
" Sir Charles H. Tupper.
" John Haggart.
" E. Dewdney.
" C. C. Colby.
" G. A. Kirkpatrick.
" J. A. Ouimet.
" W. Miller.
" G. W. Allan.
" J C Patterson
" Sir Alexander Lacoste, Kt
" T M Daly
" A R Angers
" W B Ives
" A R Dickey
" W H Montague
" D Ferguson
" A Desjardins
" J J Ross
" E G Prior

Clerk of the Privy Council, John Joseph McGee

SENATE OF CANADA.

Speaker ..... *Hon* J. J. Ross.
Clerk—E J. Langevin; *Chaplain*—Ven. Archdeacon Lauder, D. C. L.

ADVERTISE IN BELCHER'S ALMANAC, LARGEST CIRCULATION IN NOVA SCOTIA.

METHODIST BOOK ROOM, HALIFAX.

Order your Wedding Bouquets from NOVA SCOTIA NURSERY.

LONGARD BROS.,

213 to 221 Hollis St., HALIFAX, N. S.

Manufacturers and Jobbers of

MACHINISTS,

Steam and Hot Water Engineers and Plumbers' Supplies.

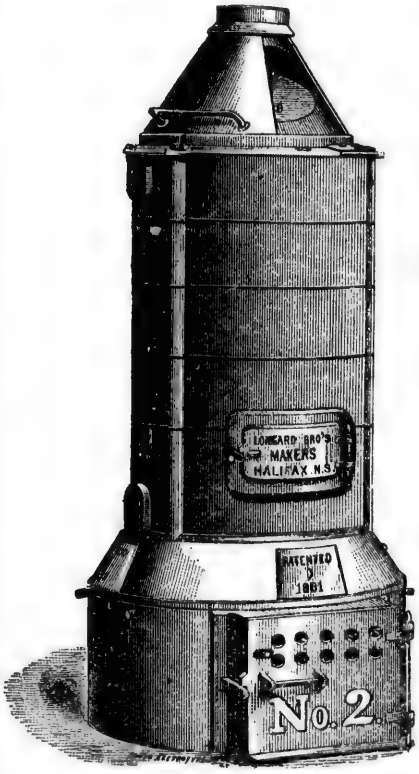

Patentees and Sole Manufacturers of the celebrated

Longard Self-Feeding

Base-Burner,

HOT WATER BOILER

For warming buildings,

Made in 4 Standard Sizes.

WRITE FOR CIRCULARS.

Estimates given for Heating by Hot Water furnished on application.

—AGENTS FOR—

Miller Bros. & Toms

Passenger & Freight

ELEVATORS,

HAND HOISTS,

DUMB WAITERS,

ETC., ETC.

IMPORTERS AND DEALERS IN

WROT, CAST IRON and BRASS PIPE, BRASS and IRON VALVES and FITTINGS OF EVERY DESCRIPTION.

Applicable for Steam, Water and Gas

MILLER BROS., REIMER PIANOS. 101 and 103 Barrington Street, Halifax.

Star Series Books, Methodist Book Room, Halifax.

OTIA NURSERY.

OS.,
ALIFAX, N. S.

ers' Supplies.

and Sole Manufac-
f the celebrated
d Self-Feeding
se-Burner,
ATER BOILER
ming buildings,
Standard Sizes.

FOR CIRCULARS.

given for Heating
Water furnished on
on.

NTS FOR——
Bros. & Toms
er & Freight
ATORS,
STS,
WAITERS,
ETC., ETC.
VALVES and
nd Gas

Halifax.

Bills Lading, Custom House Blanks, etc., T. C. ALLEN & CO.

PROVINCE OF NOVA SCOTIA.—10 MEMBERS.

Hon Robert Barry Dickey,
" William Miller,
" Alex Macfarlane,
" L. G. Power,
Hon W. J. Almon, M. D.
" Thos McKay.
" Wm McDonald,
" Clarence Primrose.
" David Mackeen.

PROVINCE OF NEW BRUNSWICK.—10 MEMBERS.

Hon David Wark,
" Abner Reid McClelan,
" James Dever,
" J. D. Lewin.
" P. Poirier.
Hon. J. B. Snowball.
" Geo. T. Baird.
" Josiah Wood.
" Michael Wood.
" Thomas Temple.

PROVINCE OF PRINCE EDWARD ISLAND.—4 MEMBERS.

Hon A. A. Macdonald,
" Donald Ferguson.
Hon Saml Prowse.
" J. O. Arsenault.

PROVINCE OF QUEBEC—24 MEMBERS.

Hon Joseph F. Armaud,
" M. H. Cochrane,
" C. A. P. Pelletier, *Speaker*,
" C. E. B. De Boucherville.
" Joseph H. Bellerose,
" A. W. Ogilvie,
" J. R. Thibaudeau,
" T. Robitaille,
" P. A. DeBlois.
" Joseph Bolduc.
" J. J. Ross,
" E. J. Price.
Hon G. A. Drummond.
" L. F. R. Masson.
" H. Montplaisir.
" A. C. P. R. Landry.
" Sir William Hingston, Kt,
" James O'Brien,
" Joseph O. Villeneuve,
" William Owens,
" George B. Baker,
" Louis J. Forget,
" Francois Beehard,
" Alfred A. Shibandeau.

PROVINCE OF ONTARIO—24 MEMBERS.

Hon David Reesor,
" D MacInnes,
" George Wm Allan,
Sir F. Smith,
Hon A. Vidal,
" R. W. Scott,
" John O'Donohue.
" G. C. McKindsey.
" F. Clemow.
" D. McMillan.
" M. Sullivan.
" Jas Robert Gowan,
Hon W. E. Sandford,
" L. McCallum,
" C. E. Cosgrain,
" Samuel Merner.
" Peter McLaren.
" John Dobson.
" John Ferguson
" Sir McKenzie Bowell.
" James Cox Aikins,
" Sir John Carling,
" Sir Oliver Mowatt

PROVINCE OF MANITOBA—4 MEMBERS.

Hon C. A. Boulton.
" J. Sutherland.
Hon Thomas A. Bernier,
" John N. Kirchhoffer.

PROVINCE OF BRITISH COLUMBIA—3 MEMBERS.

Hon W. J. Macdonald, *Hon* T. R. McInnes. *Hon* Jas. Reid.

NORTH WEST TERRITORY.

W. D. Perley, | J. A. Lougheed.

ADVERTISE IN BELCHER'S ALMANAC, LARGEST CIRCULATION IN NOVA SCOTIA.

ELSIE BOOKS. | METHODIST BOOK ROOM, HALIFAX.

Decorative Plants at N. S. NURSERY, Lockman St., Halifax.

MILLER BROS., Wheeler & Wilson's Sewing Machines, 101 and 103 Barrington Street, HALIFAX.

THE HOUSE OF COMMONS.

Speaker .....*Hon* J. W. Edgar.

Clerk—John George Bourinot, C.M.G., LL.D., D C.L., D.L.; *Clerk Assistant*—F. Rouleau. *Sergeant-at-Arms*—Lt-Col. H. R. Smith. *Deputy Sergt-at-Arms*, H. W. Bowie.

PROVINCE OF NOVA SCOTIA.

Annapolis—J. B. Mills,
Antigonish—Colin F. McIsaac.
Cape Breton — H. F. McDougall, Sir Chas Tupper.
Colchester—William D. Dimock.
Cumberland—Hance J Logan.
Digby—Albert J. S. Copp.
Pictou—*Hon* Sir C.H. Tupper, Adam C. Bell,
Queens—*Hon* W. S. Fielding.
Richmond—Joseph A. Gillies.
Guysborough—Duncan C. Fraser.
Halifax—Robert L. Borden, Benj Russell.
Hants—Allen Haley.
Inverness—Angus McLennan.
Kings—F. W. Borden.
Lunenburg—Charles E. Kaulbach.
Shelburne—W. S. Fielding.
Victoria—John L. Bethune,
Yarmouth—Thomas B. Flint.

PROVINCE OF NEW BRUNSWICK.

Albert—W. J. Lewis,
Carleton—Frederic H. Hale,
Charlotte—Gilbert W. Ganong,
Gloucester- Theotime Blanchard.
Kent—Geo. V. McInerney.
Kings—James Domville,
Northumberland—James Robinson,
Queens—A. G. Baird.
Restigouche—John McAlister.
St. John, city--John V. Ellis,
St. John, city and county—Joseph J. Tucker,
Sunbury—*Hon* A. G. Blair,
Victoria- *Hon* John Costigan,
Westmoreland—H. A. Powell,
York—*Hon* G. E. Foster.

PROVINCE OF PRINCE EDWARD ISLAND.

King's Co., Augustine C. Macdonald,
Prince Co., John Yeo, Edw Hackett,
Queen's Co., Louis H. Davies, Alex Martin.

PROVINCE OF QUEBEC.

Argenteuil, Thomas Christie,
Bagot, Flavien Dupont.
Beauce, Joseph Godbout,
Beauharnois, J. G. H. Bergeron,
Bellechasse, O. E. Talbot.
Berthier, C. Beausoleil.
Bonaventure, Wm. LeB. Fauvel.
Brome, *Hon* S. A. Fisher,
Chambly, *Hon* C. A. Geoffrion,
Champlain, F. A. Marcotte,
Charlevoix, L. Chas A. Angers.
Chateauguay, James Pollock Brown.
Chicoutimi & Saguenay, Paul V. Savard,
Compton, Rufus H. Pope.
Dorchester, J. B. Morin,
Drummond and Arthabaska, J. Lavergne,
Gaspe, R. Lemieux,
Hochelaga, J. A. C. Madore,
Huntingdon, Julius Scriver.
Iberville, Hon J Israel Tarte,
Jacques Cartier, F. D. Monk,
Joliette, Chas Basinet,
Kamouraska, Henry G. Carroll.
Laprairie, Dominique Monet,
L'Assomption, Joseph Gautheir,
Laval, Thos Fartin,
Levis, Pierre M. Guay.
L'Islet, A. M. Dechene,
Lotbiniere, Dr. C. I. Rinfret.
Maskinonge, Joseph H. Legris.
Megantic, George Turcot,
Missisquoi, Danl B. Meigs,
Montcalm, Louis E. Dugas.
Montmagny, P. A. Choquette,
Montmorency, Thos C Casgrain
Montreal, St Anne, M J F Quinn,
Montreal, St James, O. Desmarais,
Montreal, St. Lawrence, E G Penny
Montreal, St Mary's, Hercule Dupre
Napierville, Dominique Monet.

Leading Depot for FANCY GOODS at XMAS TIME.

an St., Halifax.

S.

ar.
; *Clerk Assistant*—
ith. *Deputy*

A.
uncan C. Fraser.
L. Borden, Benj

ley.
s McLennan.
rden.
les E. Kaulbach.
. Fielding.
. Bethune,
as B. Flint.

CK.
n McAlister.
hn V. Ellis,
d county—Joseph

G. Blair,
n Costigan,
. A. Powell,
Foster.

SLAND.
s H. Davies, Alex

rael Tarte,
D. Monk,
et,
y G. Carroll.
ue Monet,
ph Gautheir,

ay.
ene,
Rinfret.
H. Legris.
urcot,
Meigs,
Dugas.
hoquette,
C Casgrain
M J F Quinn,
O. Desmarais,
nce, E G Penny
Hercule Dupre
ue Monet.

AS TIME.

T. C. ALLEN & CO., Agt. for Winsor & Newton's Art Materials.

Nicolet, Frabrein Boisvert,
Pontiac, Wm J. Poupore,
Portneuf, *Hon* Sir Henri Joly de Lotbiniero, K C M G.
Quebec, East, *Hon* Wilfred Laurier
Quebec, Centre, Francois Langelier
Quebec, West, *Hon* R. R. Dobell,
Quebec Co, Hon Chas Fitzpatrick,
Richelieu, A. A. Bruneau.
Richmond and Wolfe, Michael T. Stenson.
Rimouski, J. B. Romnald Fiset,
Rouville, Louis Philippe Brodeur.
St Hyacinthe, Michael E. Bernier
St Maurice, *Hon* Sir Adolphe Caron, K C M G.
St John's, *Hon* J. Israel Tarte,
Shefford, Chas H. Parmlee.
Sherbrooke, *Hon* William B. Ives
Soulanges, Augustine Bourbonndis,
Stanstead, Alvin H. Moore.
Temiscouata, Chas E. Pouliot,
Terrebonne, Leon A. Chauvin,
Three Rivers, *Hon* Sir Alphonse Caron, K C M G.
Two Mountains, J. A. C. Ethier.
Vaudreuil, Henry Stan. Harwood.
Vercheres, C. A. Geffrion.
Yamaska, Roch Moise, S. Mignault

PROVINCE OF ONTARIO.

Addington, John W. Bell.
Algoma, Albert E. Dyment.
Bothwell, James Clancy.
Brant, N. R., James Somerville.
Brant, S. R., Robert Henry.
Brockville, *Hon* John F. Wood.
Bruce, E. R., Hy Cargill
Bruce, N. R., Alexander McNeill.
Bruce W. R, John Tolmie.
Cardwell, Wm. Stubbs.
Carleton, William T. Hodgins
Cornwall and Stormont, D. Bergin
Dundas, Andrew Broder.
Durham, E. R, Thomas D. Craig
Durham, W. R., Robert Beith,
Elgin, E. R., Andrew B. Ingram
Elgin, W. R, Geo E. Casey
Essex, S. R., M. K. Cowan.
Essex, N. R, William McGregor
Frontenac, D. D. Rogers
Glengarry, Roderick R. McLennan
Grenville, S. R., John Dowsley Reid
Grey, E. R. Thomas S. Sproule
Grey, N. R., *Hon* Wm Paterson
Grey, S. R., George Landerkin
Haldimand, *Hon* W. H. Montague
Halton, David Henderson
Hamilton, T. H. McPherson, A T Wood
Hastings, E. R., J. M. Hurley
Hastings, N.R., A. W. Carscallen
Hastings, W. R., Henry Corby
Huron, W. R, M. C. Cameron
Huron, E. R., Peter MacDonald
Huron, S. R., John McMillan
Kent, A. Campbell
Kingston, B. M, Britton
Lambton, E. R., John Fraser
Lambton, W. R., James F. Lister
Lanark, N. R, Bennett Rosamond
Lanark, S. R., *Hon* J. G. Haggart
Leeds & Grenville, N. R., Francis T. Frost
Leeds, S. R., George Taylor
Lennox, Uriah Wilson
Lincoln and Niagara, Wm Gibson
London, Thos. Beattie
Middlesex, N. R., Valentine Ratz
Middlesex, E. R., James Gilmour
Middlesex, S.R., Malcolm McGugan
Middlesex, W. R., Wm S Colvert
Monck, Hon W. H. Montague
Muskoka, Geo. McCormick
Norfolk, N. R, J. Charlton
Norfolk, S. R., Hon David Tisdale
Northumberland, E.R, Edw Cochrane
Northumberland, W. R., Geo Guillet
Ontario, N. R., John A. McGillivray
Ontario, S. R., Leonard Burnett
Ontario, W. R, Hon Jas D. Edgar.
Ottawa, (city), Napoleon A. Belcourt, Wm. Hutchison
Oxford, N. R., Jas. Sutherland
Oxford, S R., Hon Sir Richard Cartwright, K.C.M.G.
Peel, John Featherston
Perth, N. R., Alex. F. MacLaren
Perth, S. R., Dilman K. Erb
Peterboro', E. R., John Lang
Peterboro', W.R, Jas. Kendry
Prescott, Isidore Proulx
Prince Edward, Wm. V. Pettet
Renfrew, N.R., Thos. Mackie.
Renfrew, S. R., John Ferguson
Russell, W. C. Edwards
Simcoe, N. R., Dalton McCarthy
Simcoe, E. R., W. H. Bennett
Simcoe, S. R., Riohd. Tyrwhitt
Toronto Centre, Wm. Mount
Toronto, East, John R. Robertson
Toronto, West, Edw F. Clarke, Edw B. Osler
Victoria, N R, Saml Hughes
Victoria, S. R., Geo McHugh
Waterloo, N. R., Jos. E. Seagram

ADVERTISE IN BELCHER'S ALMANAC, LARGEST CIRCULATION IN NOVA SCOTIA.

METHODIST BOOK ROOM, HALIFAX.

ESTABLISHED 1851.

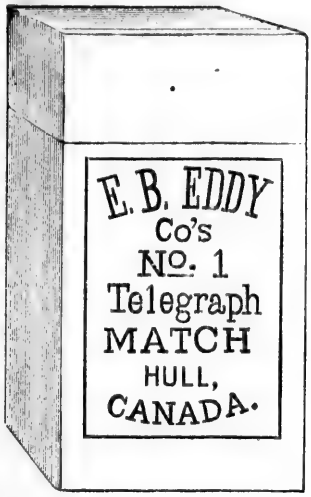

Nothing the matter with these Matches.

Half a Century's continued improvement has placed these Matches at the head of the Matches of the world and has made them the standard of excellence.

Ask your Grocer to get them if he hasn't them in stock.

The E. B. EDDY Co., Limited, Hull, Que.

J. PETERS & CO.,
Agents, Halifax, N. S.

SCHOFIELD BROS.,
Agents, St. John, N. B.

T. C. ALLEN & CO., Manufacturing Stationers, HALIFAX.

Waterloo, S. R., James Livingston
Welland, Wm. McCleary
Wellington, C. R., A. Semple
Wellington, N. R., James McMullen
Wellington, S. R., Chris. Kloepfer
Wentworth, N. R., Jas. Somerville
Wentworth, S. R., Thos. Bain
York, E. R., Wm F. McLean
York, N. R., *Hon* Wm. Mulock
York, W. R., N. C. Wallace

PROVINCE OF MANITOBA.

Lisgar, Robt. L. Richardson
Marquette, Wm. J. Roche
Provencher, A. A. C. LaRiviere
Selkirk, John A. Macdonell
Winnipeg, Hugh John Macdonald

PROVINCE OF BRITISH COLUMBIA.

Cariboo, Hewitt Bostock
New Westminster, Aulay Morrison
Vancouver, Wm. W. B. McInnes
Victoria, T. Earle, E. G. Prior
Yale, Hewitt Bostock

NORTH WEST TERRITORY.

Assiniboia, E., Jas. M. Douglas
Assiniboia, W., N. F. Davin
Alberta, Frank Oliver
Saskatchewan,———

PROVINCE OF NOVA SCOTIA.

SEAT OF GOVERNMENT—HALIFAX.

Lieutenant-Governor, (and Dep Governor for signing Marriage Licenses,) ($9,000)—His Honor MALACHY BOWES DALY.
Private Secretary, Lt.-Col. H. W. Clerke, N. S. M.

EXECUTIVE COUNCIL.

Hon. G. H. Murray, M.P.P., *Premier and Provincial Secretary.*
" Charles E. Church, M.P.P., *Com'r of Public Works and Mines.*
" J. W. Longley, M.P.P., *Attorney General.*
" Thomas Johnson, M.P.P.
" A. H. Comeau.
" Augus MacGillivray, M.P.P.
" Wm. Roche, M.P.P.
" T. R. Black, M.P.P.

LEGISLATIVE COUNCIL.

President.... *Hon* Robert Boak, Halifax.

Hon Daniel McN. Parker, M.D ..... Dartmouth,
Loran E. Baker, Esq ..... Yarmouth,
Charles M. Francheville, Esq ..... Guysborough.
David McCurdy, Esq ..... Baddeck, C.B.
Hiram Black, Esq ..... Amherst,
W. H. Owen, Esq ..... Bridgewater.
Geo. Whitman, Esq ..... Annapolis,
M. H. Goudge, Esq ..... Windsor.
W. H. Ray, Esq ..... Clementsport.
A. P. Welton ..... Kingston.
Isidore LeBlanc ..... Arichat.
John McNeil, Esq ..... Mabou
Jason M. Mack, Esq ..... Liverpool.
H. H. Fuller, Esq ..... Halifax.
H. M. Robichau, Esq ..... Meteghan.
Robt. Drummond, Esq ..... Stellarton.
C. N. Cummings, Esq ..... Londonderry
W. B. Smith ..... Cape Island
J. E. Corbett ..... Antigonish

Clerk, A. G. Troop.

Star Series Books, Methodist Book Room, Halifax.

ADVERTISE IN BELCHER'S ALMANAC. LARGEST CIRCULATION IN NOVA SCOTIA.

RARE PLANTS at N. S. NURSERY, Lockman St., Halifax.

W. & C. SILVER,

Dry Goods, Carpets, Clothing,

We keep the Largest and Most Complete Stock of GENERAL DRY GOODS in the City.

We make a Specialty of CARPETS, OIL CLOTHS and HOUSE FURNISHINGS, shewing immense variety of all qualities.

We Manufacture Mens' & Boys' Clothing, value second to none.

WHOLESALE AND RETAIL.

Corner George and Hollis Streets, HALIFAX, N. S.

Albion Hotel.

HALIFAX, N. S.

GRANT BROS., - Props.

TERMS: $1.50 PER DAY.

THE most central Hotel in the city—near Post Office, Custom House, principal Banks and Steamboat Landings. The house has been newly renovated and extended with an additional wing containing fifteen nice airy rooms, all furnished with modern furniture and electric lights throughout.

The Guests of the Albion Hotel are furnished with a $500 Accident Policy, good for seven days, free of charge.

MILLER BROS., REIMER PIANOS, 101 and 103 Barrington Street, Halifax.

n St., Halifax.

R,

lothing,

y of CAR-
nd HOUSE
g immense
s.

second to none.

FAX, N. S.

X, N. S.
., - Props.
r.

Custom House,
e has been newly
fifteen nice airy
s throughout.
ed with a $500

8,

Best Value in Commercial Stationery at T. C. ALLEN & CO'S.

LEGISLATIVE ASSEMBLY.

Speaker....*Hon.* F. A. Laurence.

County.	*Member.*	*Address.*
ANNAPOLIS	*Hon* J. W. Longley	Halifax.
"	Jos. A. Bancroft	Round Hill.
ANTIGONISH	*Hon* Angus Mcgillivary	Antigonish.
"	Christopher P. Chisholm	"
CAPE BRETON	Wm McKay	Reserve Mines.
"	John McCormack	Sydney Mines.
COLCHESTER	F. McClure	Truro.
"	F. A. Laurence	"
CUMBERLAND	Thos R. Black	Amherst.
"	Alex E. Fraser	Springhill.
DIGBY	A. M. Comeau	Meteghan River.
"	A. M. Gidney	Digby.
GUYSBOROUGH	D. H. McKinnon	Guysboro.
"	John H. Sinclair	New Glasgow.
HALIFAX	W. B. Wallace	Halifax.
"	Wm Roche	"
"	William A. Black	"
HANTS	Charles S. Wilcox	Windsor.
"	Arthur Drysdale	Halifax.
INVERNESS	Alex Campbell	Strathlorne.
"	John H. Jamieson	Port Hood.
KINGS	Brenton H. Dodge	Kentville.
"	Harry H. Wickwire	"
LUNENBURG	*Hon* Chas E. Church	Halifax.
"	A. R. Morash	
PICTOU	Wm Cameron	Merigomish.
"	Alex Grant	Stellarton.
"	C. E. Tanner	Pictou.
QUEENS	E. M. Farrell	Liverpool.
"	Richard Hunt	Brookfield.
RICHMOND	Simon Joyce	D'Escouse.
"	Jos Matheson	Lr Ardoise.
SHELBURNE	*Hon* Thos. Johnson	Lockeport.
"	Thos Robertson	Barrington.
VICTORIA	*Hon* G. H. Murray	North Sydney.
"	John G. Morrison	Englishtown.
YARMOUTH	William Law	Yarmouth.
"	A. A. Porthier	Tusket Wedge.

Clerk, J. W. Ouseley. *Sergt.-at-Arms*, A. F. Haliburton.
Messenger, John Fitzgerald.

PROVINCIAL GOVERNMENT OFFICERS.

Provincial Secretary and *Treasurer*, Hon Geo H Murray, M.P.P. *Deputy Sec'y, and Clerk of Executive Council*, Herbert Crosskill. *Marriage License Clerk*, Edwin C. Fairbanks. *Clerk*, Fred W. Dunn. *Stenographer*, Miss Mary MacPherson. *Provincial Cashier*, Wm K. Reynolds. *Clerk*, John MacAloney.

Secretary for Agriculture, B. W. Chipman. *Clerk*, John MacAloney.

Department of Public Works and Mines.

Commissioner, Hon C. E. Church. *Deputy Commissioner and Inspector of Mines*, Edwin Gilpin, jr. *Chief Clerk and Accountant*, W.H.Browne. *Clerks*, W. J. Finlay George A. Hall, and W. F. Adams.

ADVERTISE IN BELCHER'S ALMANAC, LARGEST CIRCULATION IN NOVA SCOTIA.

At METHODIST BOOK ROOM, HALIFAX.

ROSES at NOVA SCOTIA NURSERY, Lockman St., Halifax.

MILLER BROS., NEW RAYMOND SEWING MACHINES, 101 AND 103 BARRINGTON ST., HALIFAX.

Provincial Engineer, Dr. Martin Murphy. *Assistant*, R. McColl. *Clerk*, W. M. Inglis.

Crown Lands Department.

Commissioner of Crown Lands, The Attorney General. *Chief Clerk*, Jas H. Austen. *Clerk*, Jas W. McKenzie. *Deputy Surveyors—Annapolis*, C. F. Armstrong, Bernard Calneck, Edward Barteaux, jr.; *Antigonish*, Hugh McDonald; *Cape Breton*, H. R. McKenzie, Capt. Worgan, Stephen McNeil; *Colchester*, Wm G Ousley, Edmund Archibald, Saml. G. A. Morrison; *Cumberland*, Welwood McNab, jr., I. A. Pugsley, D. J. Taylor, George C. Harrison; *Digby*, Edwin B Parker, Anselm M Comeau, Siffroi M. Comeau; *Guysboro'*, W. Hartshorne, C. T. Taylor, D. W. Crockett, Chas. W. Pye; *Halifax*, W. A. Hendry, H. W. Andrews, M. McI. Logan, Angus Cruickshanks, James F. Anderson; *Hants*, J. McKenzie, John A. McCallum, W. F. Davis; *Inverness*, Arch D. McLellan, James W. McKenzie, P. A. Murphy; *Kings*, J. Leard, Hennigar Neily, Arch Foster; *Lunenburg*, W. J. Wentzell; *Pictou*, Jas. Holmes, F. W McKenzie, Jas S. Fraser, James Roy; D. W. McDonald; *Queens*, Samuel Smith, John H. Harlow, Samuel P. Smith, Josiah Smith; *Richmond*, John J. Robertson, Kenneth McIntosh; *Shelburne*, James A. McKay; *Victoria*, Joseph S. McLean; *Yarmouth*, P. L. Hatfield.

Provincial Hospital for Insane.

Visitors, the Lt.-Governor, the Chief Justice, the Provincial Secretary, the President of the Legislative Council, the Speaker of the House of Assembly and the heads or authorized representatives of all christian churches in the Province. *Commissioner*, Hon C. E. Church, Commissioner of Public Works and Mines. *Sec'y to Commissioner*, R. T. Murray. *Medical Superintendent*, George L. Sinclair, M.D. *Asst. Superintendent*, J. A. McKenzie M.D. *Asst. Physician*, Ernest Fraser Moore, M.D. *Bursar and Storekeeper*, A. S. Hunt. *Housekeeper*, Mrs. R. D. Dickson. *Engineer*, R. D. Dickson.

Victoria General Hospital.

Commissioner—Hon C. E. Church, *Commissioner of Public Works and Mines. Secretary to Commissioner*—R. T Murray. *Consulting Physicians and Surgeons*—W. J. Almon, M.D., Simon Fitch, M.D, Andrew Cowie, M D., W. S. Oliver, M.D., Hon Dr. Parker, Dr. Ternan, Dr. Wickwire. *Visiting Physicians and Surgeons*—Dr. Thomas R. Almon, Dr. N. E. McKay, Dr. M. Chisholm, Dr. M. A. Curry, Dr. Thos Trenaman, Dr. Chas. D. Murray, Dr. E. Farrell, Dr. J. F. Black. *Medical Superintendent*, A. P. Reid, M.D. *Apothecary and Accountant*, Mr C. E. Puttner. *House Surgeon*, W. F. Cogswell, M.D. *Asst. House Surgeon*, E. N. Murphy, M. D. *Clinical Clerks*, Alex Ross, H. E. McEwan. *Housekeeper*, Mrs A. Reid. *Engineer*, James H. Dow.

Provincial Library.

Commissioners—Pres., His Honor M. B. Daly, Lieut-Gov., Hon L. G. Power, Hon. H. H. Fuller, Hon J. W. Longley, Hon. Mr. Justice Townshend, Hon. Mr. Justice Weatherbe, Rev. John Forrest, D. D., A. H. MacKay, LL.D, Hon. Wm. Roche. *Librarian*, F. Blake Crofton; *Assistant Librarian*, Harry Piers.

Chief Game Commissioner, Charles Sydney Harrington.

Songs and Solos in many different Bindings,

an St., Halifax.

T OFFICERS.

istant, R. McColl.

al. *Chief Clerk*, Jas
rveyors—Annapolis,
Barteaux, jr.;
I. R. McKenzie,
n G Ousley, Ed-
erland, Welwood
Harrison; *Digby*,
Comeau; *Guys-*
W. Crockett,
vs, M. McI. Logan,
ts, J. McKenzie,
. McLellan, James
nigar Neily, Arch
as. Holmes, F. W
cDonald; *Queens*,
h, Josiah Smith;
helburne, James A.
L. Hatfield.

e.

ovincial Secretary,
r of the House of
ves of all christian
E. Church, Com-
mmissioner, R. T.
clair, M.D. *Asst.*
ian, Ernest Fraser
nt. *Housekeeper*,

Public Works and
sulting Physicians
, Andrew Cowie,
n, Dr. Wickwire.
lmon, Dr. N. E.
s Trenaman, Dr.
edical Superinten-
r C. E. Puttner.
Surgeon, E. N.
. E. McEwan.
y.

ut-Gov., Hon L.
, Hon. Mr. Jus-
hn Forrest, D. D.,
. F. Blake Crof-

on.

Indings,

Appeal Cases & Law Printing, the best at T. C. ALLEN & CO'

PROVINCE OF NEW BRUNSWICK.

SEAT OF GOVERNMENT—FREDERICTON.

Lieut.-Governor—($9,000) — His Honor the *Hon* John James Fraser, *Prov. Aide-de-Camp*, Lieut-Col. Gordon, R. I. S. Capt H Montgomery Campbell.

EXECUTIVE COUNCIL.

Hon L. I. Tweedie, *Prov. Secretary* and *Receiver General*. *Hon* James Mitchell, *Premier* and *Attorney General*. *Hon* Albert T. Dunn, M.P.P., *Surveyor General*. *Hon* H. R. Emmerson, *Chief Com'r Board of Work* *Hon* A. S. White, *Solicitor General*. *Hon* Chas H. LaBillois, and *Hon* L. P. Farris.

LEGISLATIVE ASSEMBLY.

Pay $300 per session and 10c. per mile travel.
Speaker....*Hon* J. P. Burchill. Additional pay $400.

ALBERT COUNTY....*Hon* Henry R. Emmerson, William J. Lewis, M.D.
CARLETON COUNTY...J. T. Allen Dibblee, Hugh Henry McCain, Chas L. Smith.
CHARLOTTE Co.....*Hon.* James Mitchell, James O'Brien, James Russell, Geo. F. Hill.
GLOUCESTER " ....John Sivewright, Peter J. Venoit. Prosper E. Paulin.
KENT COUNTY .....Urbain Johnson, James Barnes, Peter H. Legere.
KINGS " ....*Hon* Albert S. White, George C. Scovil, George William Fowler.
MADAWASKA Co. ....Cyprien Martin, Alphonse Bertrand.
NORTH'MBLD " ....*Hon* Lemuel J. Tweedie, *Hon* J. P. Burchill, John O'Brien.
QUEENS " ....Lauchlin P. Farris, *Hon* Andrew G. Blair.
RESTIGOUCHE " ....*Hon.* C. H. Labillois, W. Albert Mott.
ST. JOHN CITY ....William Shaw, Chas. Berton Lockhart, Alfred A. Stockton, Silas Alward.
ST. JOHN COUNTY.. Albert T. Dunn, John McLeod.
SUNBURY " ....David Morrow, Charles H Harrison.
VICTORIA " ....James E. Porter, Adam J. Beveridge.
WESTMORL'D " ....Frederick W. Sumner, Amasa E. Killam, Ambrose D. Richard, W. Woodbury Wells.
YORK " ....John Black, William T. Howe, Herman H. Pitts, James K. Pinder.

Clerk, H. B. Rainsford. *Clerk Assistant*, John Richards. *Chaplain*. Rev Willard MacDonald. *Sergeant-at-Arms*, Henry C. Rutter. *Engrossing Clerks*, Geo. H. Hughes and L. W. MacNutt. *Law Clerk*, *Hon* Wm, Pugsley.

PROVINCE OF PRINCE EDWARD ISLAND.

Lieut. Governor,—($7,000)—His Honor, The Honorable George W. Howlan.
Private Secretary,—Vivian Doran.

EXECUTIVE COUNCIL.

President—*Hon* Frederick Peters.

Hon Angus McMillan, " James W. Richards,
" James R. McLean, " George Forbes,
" Peter Sinclair, " Anthony McLaughlin.
" Donald Farquharson,

Clerk—Arthur Newbery.

ADVERTISE IN BELCHER'S ALMANACK, LARGEST CIRCULATION IN NOVA SCOTIA.

At METHODIST BOOK ROOM, HALIFAX.

MEMORIAL ROSES at N. S. NURSERY, Lockman St., Halifax

MILLER BROS., New Raymond Sewing Machines, 101 and 103 Barrington Street, Halifax.

LEGISLATIVE ASSEMBLY.

Speaker—Hon James H. Cummisky.

KING'S COUNTY.

	*Councillors.**	*Assemblymen.*†
First District	Alexander Robertson	Hon James R. McLean.
Second District	Anthony McLauchlin	Arthur Peters.
Third District	James E. McDonald	Cyrus Shaw.
Fourth District	George B. Aitken	D. A. McKinnon.
Fifth District	Hon Daniel Gordon	Archibald J. McDonald.

QUEEN'S COUNTY.

First District	Hon Peter Sinclair	A. B. Warburton.
Second District	Hon Donald Farquharson	Joseph Wise.
Third District	James H. Commisky.	Hon Frederick Peters.
Fourth District	Hon George Forbes	Hector C. McDonald,
Charlottetown, Common and Royalty	Benjamin Rogers	Lemuel E. Prowse.

PRINCE COUNTY.

First District	Benjamin Rogers	Jeremiah Blanchard.
Second District	Alfred McWilliams	Hon James W. Richards.
Third District	John A. McDonald	Stephen Gallant.
Fourth District	———	John H. Bell.
Fifth District	Hon Angus McMillan	George Godkin.

*Elected by property holders. †Elected by franchise vote.

Chief Clerk—Angus B. McKenzie. *Asst. Clerk*—B. D. McLellan. *Sergt-at-Arms*—Lem. Hooper. *Stenographer and Typewriter*—W. H. Crosskill. *Assistant Typewriter*—Miss Clara E. Cuddy.

PUBLIC OFFICERS.

Provincial Secretary and Treasurer, and Com of Public Lands—Hon Angus McMillan; *Attorney General—Hon* Fredk Peters; *Commissioner of Public Works—Hon* James R. McLean; *Secretary of Public Works*—J. W. Morrison; *Engineer*—H. C. McMillan; *Queens' Printer*—John Coombs; *Supt of Education*—D. J. McLeod; *Sect'y Board of Education*—Rev D. McNeill; *Deputy Prothonotary and Clerk of the Crown*—W. A. Weeks; *Judge of Probate*—Richard Reddin; *Secretary to Attorney-General and Legislative Librarian*—W. H. Crosskill; *Asst Prov Sec and Treas*—Arthur Newberry; *Registrar of Deeds*—W. C. White; *Asst Registrar of Deeds*—Michael Laverty; *Provincial Auditor*, Benj. Balderstone.

PROVINCE OF QUEBEC.

SEAT OF GOVERNMENT—QUEBEC CITY.

Lieut. Governor—($10,000)—His Honor the Hon Sir J. A. Chapleau.
Aide-de-Camp, Capt H. C. Sheppard.
Private Secretary, Ed. Delpit

EXECUTIVE COUNCIL.

Hon Edmund James Flynn, (*Premier*), *Commissioner of Public Works.*
" Louis Beaubien, *Commissioner of Agriculture and Colonization.*
" G. A. Nantel, *Commissioner of Crown Lands.*
" L. P. Pelletier, *Attorney-General.*
" Thos. Chapais, *President of the Executive Council.*
" M. F. Hackett, *Secretary and Registrar of the Province.*
" A. W. Atwater, *Treasurer of the Province.*

SACRED MUSIC in great variety,

ckman St., Halifax

LY.
ty.
.
emblymen.†
mes R. McLean.
Peters.
haw.
cKinnon.
ld J. McDonald.

arburton.
Wise.
derick Peters.
C. McDonald,

E. Prowse.

Blanchard.
ias W. Richards.
Gallant.
Bell.
odkin.
vote.
—B. D. McLellan.
Typewriter—W. H.
y.

Public Lands—*Hon*
rs; *Commissioner of*
Public Works—J. W.
ter—John Coombs;
ucation—Rev D. Mc-
A. Weeks; *Judge of*
eral and Legislative
—Arthur Newberry;
of Deeds—Michael

TY.
J. A. Chapleau.

f Public Works.
Colonization.

ince.

ty,

Bills Lading, Custom House Blanks, etc., at T.C. ALLEN & CO'S.

LEGISLATIVE COUNCIL.

Speaker..... ....*Hon* Thos. Chapais.

Hon James Kew Ward	Victoria,
" Wilfred Prevost	Rigaud,
" Louis Sylvestre	De Lanaudiere,
" ————	De Salaberry,
" F. E. Gilman	Wellington,
Hon Gideon Ouimet	Rougemont,
" J. A. Dorion	Sorel
" Thomas Wood	Bedford,
" J. G. Laviolette	DeLorimier,
" John Sharples	Stadacona,
" David A. Ross	Golfe.
" Pierre Garneau	De la Durantaye,
" Thomas Chapais	The Laurentides,
" V. Wenceshas Larue	La Salle.
" J. J. Ross	Shawinegan,
" F. X. O. Methot	De La Valliere,
" Horace Archambeault	Repentigny,
" David Marcil	Milles-Isles,
" George Bryson	Inkerman,
" *Hon* Chs. Boucher de Boucherville	Montarville.
" Louis Tourville	Alma
" Chas N. Cormier	Kenebec.
" Nicodeme Audet	Lauzon.
" Thos. Philippe Pelletier	Grandville.

Clerk, L. H. Frechette. *Gentleman Usher of the Black Rod*, S. S. Hatt.

LEGISLATIVE ASSEMBLY.

Speaker....*Hon* P. E. LeBlanc.

Argenteuil	Wm John Simpson.
Arthabaska	Joseph E. Girouard
Bagot	Milton McDonald
Beauce	Joseph Poirier
Beauharnois	Elie Hercule Bisson
Bellechasse	Adelard Turgeon
Berthier	Victor Allard
Bonaventure	F. X. Lemieux
Brome	Rufus N. England
Chambly	
Champlain	Dr Pierre Grenier
Charlevoix	Joseph Morin
Chateauguay	William Graig
Chicoutimi and Saguenay	Honore Petit
Compton	Charles McClary
Deux Montagnes	Benj Beauchamp
Dorchester	*Hon* L. P. Pelletier
Drummond	Peter Joseph Cooke
Gaspe	*Hon* E. J. Flynn
Hochelaga	
Huntingdon	Geo W. Stephens
Iberville	Francois Gosselin
Jacques Cartier	
Joilette	Jos M. Tellier
Kamouraska	Chas A Desjardins
Lac St Jean	Joseph Girard
Laprairie	Cyrille Doyon
L'Assomption	Joseph Marion
Laval	*Hon* P. E. LeBlanc
Levis	Ignace Angus Baker
L'Islet	F.G. Miville Dechene
Lotbiniere	Ed H. Laliberte
Maskinonge	Hector Caron
Matane	L. F. Pinault
Megantic	James King
Missisquoi	Elijah E. Spencer
Montcalm	Octave Magnan
Montmagny	N. Bernatchez
Montmorency	Ed. Bouffard
Montreal, No 1	Francois Martineau
Montreal, No 2	Olivier M. Auge
Montreal, No 3	Damase Parizeau
Montreal, No 4	*Hon* Al. W. Atwater
Montreal, No 5	*Hon* John S. Hall
Montreal, No 6	Dr. Jas J. E. Guerin
Napierville	Louis Ste Marie
Nicolet	*Hon* L. Beaubien
Ottawa	Neree Tetreau
Pontiac	David Gillies
Portneuf	Jules Tessier
Quebec, C	Victor Chateauvert
Quebec, Co	
Quebec, E	*Hon* J. Shehyn
Quebec, Ou	Felix Carbray
Richelieu	Louis Lacouture
Richmond	Joseph Bedard
Rimouski	Auguste Tessier

ADVERTISE IN BELCHER'S ALMANAC, LARGEST CIRCULATION IN NOVA SCOTIA.

At METHODIST BOOK ROOM, HALIFAX. ¶

SMILAX at NOVA SCOTIA NURSERY, Lockman St., Halifax.

T. F. COURTNEY,

IMPORTER OF

Fine Groceries,

COR. BRUNSWICK AND JACOB STS.,

HALIFAX, N. S.

Special Attention given to Country Orders.

W. A. PURCELL,

Taxidermist & Fishing Rod Maker,

22 BARRINGTON ST., HALIFAX, N. S.

Fishing Tackle, Etc., Guns and Sporting Ammunition.

LAWN TENNIS RACKETS NEWLY GUTTED & REPAIRED.

Moose and Caribou Heads Stuffed and Mounted on the natural skull, a Specialty.

AGENT FOR THE BRITISH AMERICAN DYEING CO.

JAS. McLEARN & SON,

217 & 219 Barrington St., - HALIFAX, N. S.,

DEALERS IN

All Kinds of **Feed.**

AGENTS FOR

Oil Cake, Linseed Meal, North American Cattle Food, Etc.

PROPRIETORS OF McLEARN'S EXPRESS.

MILLER BROS., KARN ORGANS, 101 and 103 Barrington Street, HALIFAX.

EXCELL ANTHEMS, 1, 2, 3, 4,

man St., Halifax.

EY,

ries,

STS.,

LIFAX, N. S.

try Orders.

ELL,

od Maker,

, N. S.

g Ammunition.

& REPAIRED.

Mounted on the

DYEING CO.

SON,

IFAX, N. S.,

d.

attle Food, Etc.

PRESS.

4,

Superior Pens and Inks a Specialty with T. C. ALLEN & CO.

Rouville.....Alfred Girard
St Hyacinthe..Dr A. P. Cartier
St Jean.....*Hon* F. G. Marchand
St Maurice... L. T. N. L. Duplessis
St Sauveur.....S. Nap Parent
Shefford.....Adolphe F. Savaria
Sherbrooke....L. E. Panneton
Soulanges.....Avila Bourbonnais
Stanstead.....*Hon* M. F. Hackett
Temiscouata...Napoleon Rioux
Terrebonne...*Hon* G. Alph Nantel
Trois Rivieres.T. E Normand
Vaudreuil....Hilaire Cholette
Vercheres.....A. A. E. E. Lussier
Wolfe.....Jerome A. Chicoyne
Yamaska.....Victor Gladu

Clerk, L. G. Desjardins. *Sergeant at Arms*, G. Laroque.

PROVINCE OF ONTARIO.

SEAT OF GOVERNMENT—TORONTO.

Lieutenant-Governor,—($10,000)—Lt.-Col. the Hon G. A. Kirkpatrick.

EXECUTIVE COUNCIL.

Hon A. S. Hardy, Q.C., *Attorney General*—($7,000).
" J. M. Gibson, Q.C., *Commissioner of Crown Lands*—($4,000.)
" W. Harty, *Commissioner of Public Works*—($4,000).
" Elishu J. Davis, *Secretary*—($4,000).
" R. Harcourt, Q.C., *Treasurer*—($4,000).
" G. W. Ross, *Minister of Education*—($4,000.)
" J. Dryden, *Minister of Agricuture*—($4,000).
" E. H. Bronson, without Portfolio.

LEGISLATIVE ASSEMBLY.

Addington.....James Reid,
Algoma E.... Charles F. Farwell,
Algoma W.....J. M. Conmee,
Brant, N. R.....Daniel Burt,
Brant, S. R.....*Hon* A. S. Hardy,
Brockville.....Geo Augustus Dana,
Bruce, N. R.....Daniel McNaughton,
Bruce, S. R.....Reuben E. Truax,
Bruce, C. R . .John S. McDonald,
Cardwell .....Edward A. Little,
Carleton. .....George Nelson Kidd,
Dufferin,.....William Dynes,
Dundas.....James. P. Whitney,
Durham, E. R...William A. Fallis,
Durham, W. R...William Henry Reid,
Elgin, E. R.....Charles A. Bower,
Elgin, W. R....Donald McNish,
Essex, N. R.,....William J. McKee,
Essex, S. R.....John Allen Auld
Frontenac ....Joseph L. Haycock,
Glengarry .....D M. McPherson,
Grenville,.....Orlando Bush,
Grey, N. R.....James Cleland,
Grey, C. R.,.....Thomas Gamey,
Grey, S. R., ...David McNichol,
Haldimand.....Jacob Baxter,
Halton.....Wm Kerns,
Hamilton, West. *Hon* J. M. Gibson,
Hamilton, East. James T. Middleton,
Hastings, W R..William H. Biggar,
Hastings, E. R..Alexander McLaren,
Hastings, N. R..James Haggerty,
Huron, E. R....Thomas Gibson,
Huron, S. R....Murdo Y. McLean,
Huron, W. R....James T. Garrow,
Kent, E. R.,....Robt Ferguson
Kent, W. R., ...Thomas L. Pardo,
Kingston .....*Hon* W. Harty,
Lambton, E. R..Peter D. McCallum,
Lambton, W. R..Alfred T. Gurd,
Lanark, N. R ...Richard F. Preston,
Lanark, S. R ....Arthur J. Matheson,
Leeds, ...Walter Beatty,
Lennox.....W. W. Meacham,
Lincoln.....James Hiscott,
London .....T. Saunders Hobbs
Middlesex, E. R..William Shore,
Middlesex, N. R..Wm Henry Taylor,
Middlesex, W. R. *Hon* G W. Ross,
Monck.... .....*Hon* R. Harcourt,
Muskoka .....Geo Edw Langford
Nipissing .....John Loughrin,
Norfolk, S. R....Wm A. Charlton,
Norfolk, N. R....E. C. Carpenter
Northumberland, E. R..... William A. Willoughby,
Northumberland, W. R..... C. C. Field,
Ontario, N. R....Thos W. Chapple,
Ontario, S R....*Hon* John Dryden,
Ottawa ..... *Hon* E. H. Bronson, George O'Keefe,
Oxford, N. R....Andrew Pattullo,
Oxford, S. R.....Angus McKay,

ADVERTISE IN BELCHER'S ALMANAC, LARGEST CIRCULATION IN NOVA SCOTIA.

At METHODIST BOOK ROOM, Halifax.

Floral Designs at N. S. NURSERY, Lockman St., Halifax.

CITY MUSIC STORE, 111 GRANVILLE STREET, HALIFAX, N. S.

W. & A. GATES,

IMPORTERS AND DEALERS IN

Pianos, Parlor and Church Organs,

MUSIC STOOLS, MUSIC STANDS, &c.

Dealers in GENERAL MUSIC MERCHANDIZE.

PIANOS and ORGANS TUNED and REPAIRED, VIOLINS, ACCORDEONS, STRINGS, and all SMALL MUSICAL GOODS a Specialty.

PUBLIC ANALYST

FOR

Nova Scotia and Prince Edward Island.

MAYNARD BOWMAN, B. A.,

66 Bedford Row, - HALIFAX, N. S.

MUMFORD BROS.,

Produce Commission Merchants,

Mumford's Building, Argyle St., HALIFAX, N. S.

Personal attention given to the sales of BUTTER, EGGS, HOGS, POULTRY, FRUIT, VEGETABLES, &c.

Proceeds of Sales remitted promptly. Market Prices sent on application. Consignments Solicited.

TELEPHONE 906.

CREIGHTON & MARSHALL,

Stationers,

PAPER RULERS AND BLANK BOOK MANUFACTURERS.

DEALERS IN

Charts, Nautical Instruments, Navigation Books, &c.

ORDNANCE SQUARE, HALIFAX.

MILLER BROS., New Williams Sewing Machines. 101 and 103 Barrington Street. HALIFAX.

Orders for PERIODICALS taken

n St., Halifax.

ILLE STREET,
AX, N. S.
ES,
Organs,
&c.
NDIZE.
NS, ACCORDEONS,
Specialty.
YST
ard Island.
B. A.,
IFAX, N. S.
OS.,
Merchants,
X, N. S.
, EGGS, HOGS,
sent on application.
EPHONE 906.
SHALL,
UFACTURERS.
Books, &c.
AX.
on

Court and Conveyancing Forms, at T. C. ALLEN & CO'S.

Parry Sound ....William R. Beatty,
Peel .....John Smith,
Perth, N.R. .....Thomas Magwood,
Perth, S.R. .....John McNeil,
Peterboro', E.R. .Thos Blezard,
Peterboro', W. R. James R. Stratton,
Prescott .....Alfred Evanturel,
Prince Edward..John Caven,
Renfrew, S.R. ....Robt A. Campbell,
Renfrew, N.R. ....Henry Barr,
Russell.....Alex Robillard,
Simcoe, E R. ....A. Miscampbell,
Simcoe, W.R. ....Archibald Curry,
Simcoe, C. R. ..Robert Paton,
Stormont. .....John Bennett,
Toronto, West..Thomas Crawford,
Toronto, East..George S. Ryerson,
Toronto, North. George F. Marter,
Toronto, South. Oliver A. Howland,
Victoria, E.R. ...John H. Carnegie,
Victoria, W. R. ..John Mckay.
Waterloo, N.R. ..A. B. Robertson.
Waterloo, S.R. ..John D. Moore,
Welland.....Wm M. German,
Wellington, S. R. John Mutrie,
Wellington, E.R. .John Craig,
Wellington, W.R. .James Tucker,
Wentworth, N.R. .John Ira Flatt,
Wentworth S.R. .John Dickensob
York, E.R. .....John Richardson,
York, W.R. .....Joseph W. St. John,
York, N.R. ....*Hon* Elihu J. Davis

Clerk, Charles Clarke. *Law Clerk*, A. M. Dymond. *Serjt-at-Arms*, F. J. Glackmeyer.

PROVINCE OF MANITOBA.

SEAT OF GOVERNMENT—WINNIPEG.

Lieutenant Governor,—*Hon* J. C. Patterson.

EXECUTIVE COUNCIL.

Hon Thos Greenway, (*Premier*) *Pres. of Council, Min. of Agriculture, Railway Com.*
" Clifford Sifton, *Atty.-Gen., Land Com.*
" Robert Watson, *Minister of Public Works.*
" Daniel H. McMillan, *Provincial Treasurer.*
" John D. Cameron, *Provincial Secretary.*
———, *Chief Clerk Public Works Department.*
D. Philip, *Chief Clerk Provincial Secretary's Office and Queen's Printer.*
H. A. Maclean, *Chief Clerk Atty-Gen's. Department.*
Wm. John Ptolemy, *Chief Clerk Treasury Department.*
C. Graburn, *Clerk of Executive Council.*
Geo. Black, *Provincial Auditor.*
Hugh McKellar, *Chief Clerk Dept. Agriculture and Immigration.*
Dr. E. A. Blakely, *Chief Clerk Dept. of Education*
J. P. Robertson, *Librarian.* J. Macdougall, *Serg. at Arms.*

LEGISLATIVE ASSEMBLY.

Speaker....*Hon.* Finlay M. Young.

Avondale .....Thomas Dickie,
Beautiful Plains. William F. Sirett,
Birtle .....Chas J. Mickle,
Brandon City ...C. Adams,
Carillon.... ....Roger Marion,
Cypress.....Alfred Doig,
Dauplim .....Theo A. Burrows,
Deloraine..... Charles A. Young,
Dennis.... .....Watson Crossley,
Emerson.....D. H. McFadden,
Killarney.....F. M. Young,
Kildonan .....Hector Sutherland,
Lakeside.....———
Lansdowne .....F. C. Norris,
La Verandrye ...Theopile Pare,
Lorne .....James Riddell,
Manitou .....John D. McIntosh,
Minnedosa .... .Robert M. Myers,
Morden .....Thomas Duncan,
Morris ....Stewart Mulvey,
Mountain .....*Hon* T. Greenway,
Norfolk.....George Rogers,
North Brandon..*Hon* C. Sifton,
Portage la Prairie. *Hon* Robt. Watson,
Rockwood.....*Hon* S. J. Jackson,
Rosenfeldt.....E. Winkler,
Rhineland .....Valentine Winkler
Russell.....James Fisher,
St. Andrews .. .Sigtryggur Jonasson
St. Boniface.....J. E. P. Prendergast,
Saskatchewan.. .D. McNaught,

ADVERTISE IN BELCHER'S ALMANAC, LARGEST CIRCULATION IN NOVA SCOTIA.

At METHODIST BOOK ROOM, Halifax.

CUT FLOWERS at N. S. NURSERY, Lockman St., Halifax.

Souris.....A. M. Campbell,
South Brandon..H. C. Graham,
Springfield.....T. H. Smith,
Turtle Mountain.John Hettle,
Woodlands.....R. P. Roblin,
Westbourne.....Thos L. Morton,
Winnipeg Centre.*Hon*D.H.McMillan
Winnigeg North.Peter C. McIntyre,
Winnipeg South.*Hon* J. D.Cameron.

Clerk, E. G. Conklin.

NORTH-WEST TERRITORIES.

SEAT OF GOVERNMENT—REGINA.

Lieut.-Governor—His Honor the *Hon* C. H. Mackintosh, ($7,000).
Executive Committee of the Territories.—Frederick William Gordon Haultain, Jno. Ryerson Neff, Hillyard Mitchell, James H. Ross.
Clerk of Legislative Assembly and Secretary.—R B. Gordon.
Indian Department.—Commissioner : A. E. Forget. *Asst. Indian Commissioner*, ————

LEGISLATIVE ASSEMBLY.

Speaker—Hon J. F. Betts.

Moosomin.....J. R. Neff, Moosomin, Assa.
Yorkton.....F. R. Insinger, Yorkton, Assa.
Saltcoats.....W. Eakin, Crescent Lake, Assa.
Souris.....Geo Hy Knowling, Alameda, Assa.
Cannington.....Samuel Spencer Page, Cannington, Assa.
Whitewood.....A B. Gillis, Whitewood, Assa.
Wolseley.....James Peers Dill, Wolseley, Assa.
Qu'Appelle, (*South*).....G. H V. Bulyea, Qu'Appelle Station, Assa.
" (*North*).....Wm Sutherland, Fort Qu'Appelle.
Regina, (*North*).....G. W. Brown, Regina, Assa.
" (*South*).....Daniel Mowat, Regina, Assa.
Moose Jaw.....James Hamilton Ross, Moose Jaw, Assa.
Medicine Hat.....E. Fearon, Maple Creek, Assa.
Lethbridge.....Charles Alexander Magrath, Lethbridge, Alta.
Macleod.....F. W. G. Haultain, Regina, Assa.
Calgary, West.....O. A. Critchley, Calgary, Alta.
" *East*.....J. Bannerman, Calgary, Alta.
Banff.....Robert George Brett, Banff, Alta.
High River.....J. Lineham, Dewdney, Alta.
Red Deer.....J. A. Simpson, Innisfail, Alta.
St. Albert.....D. Maloney, St. Albert, Alta.
Edmonton.....Matthew McCauley, Edmonton, Alta.
Victoria.....F. F.Tims, Fort Saskatchewan, Alta.
Battleford.....James Clinkskill, Battleford, Alta.
Prince Albert West.....J. L. Reid, Prince Albert, Sask.
" *East*.....John Felton Betts, Prince Albert, Sask.
Kinistino.....William Frederick Meyers, Kinistino, Sask.
Mitchell.....Hillyard Mitchell, Duck Lake, Sask.
Batoche.....Charles Eugene Boucher, Vandale, Sask.

PROVINCE OF BRITISH COLUMBIA.

SEAT OF GOVERNMENT—VICTORIA.

Lieut.-Gov.—($9,000)—His Honor EDGAR DEWDNEY.

EXECUTIVE COUNCIL.

Hon John H. Turner, *Minister of Finance and Agriculture.* (*Premier.*)
" Daniel MacEwan Eberts, Q.C., *Attorney General.*
" George Bohun Martin, *Chief Comm'r of Lands and Works.*
" Charles E. Pooley, Q.C., *President of the Council.*
" James Baker, *Provincial Secretary and Minister of Mines.*

MILLER BROS., BEIMER'S PIANOS, 101 and 103 Barrington Street, HALIFAX.

Poets in all styles of binding, at Methodist Book Room.

Pharmaceutical Society. 41

OFFICERS—F C Simson, PhG., *President;* A F Buckley, PhL., *Secretary;* Lewis J Mylius, *Treasurer;* W A Dymond, *Registrar.*

Atkins, H L .....Truro
Angwin, J H..... Halifax
Atlee, A E .....Annapolis
Bell, Adam C. .....New Glasgow
Borden, Chas E. ....Canning
Buckley, A F, PhL..Halifax
Buckley, A H, PhM. do
Boreham, A A ..... North Sydney
Burbidge, George ..Halifax
Brine, John F, M D..Hazel Hill
Barnstead, Chas ....Halifax
Blackie, E S, PhM.. do
Burns, J A .....Sydney
Braine, Thos .....Canso
Carew, George... ..New Glasgow
Copeland, J D..... Antigonish
Cavanagh, J H. ..New Glasgow
Chaloner, John.....Digby
Craig, John A .....Yarmouth
Crowe, Wm.....Truro
Cameron, H W.....Halifax
Crease, A J ..... do
Coombes, J S ..... do
Calkin, H E. .....Springhill
Clarke, John D ....Sherbrooke
Collie, J R, M.D ....River John
Colwell, H G ... ..Halifax
Dymond, W A .. .. do
Davison, Walter S.. do
Drysdale, A W. .... do
Dickson, A F .....Hawkesbury
Dakin, R B, PhG... Windsor
Fraser Fred W.....Pictou
Fraser, R P ..... do
Fraser, Roderick ....Westville
Fuller, R C.....Amherst
Falconer, A F, M D..Sherbrooke
Foster, Tupper.....Canso
Guest. Robert .. ...Yarmouth
Grant, Geo Alex....Stellarton
Grant John J..... do
Grant, T C .....Stellarton
Hattie, Jas B.....Halifax
Hamilton, Wm H... do
Hills, Walter H ...Acadia Mines
Hockin, D.....Halifax
Huggins, C E ..... do
Hutchins, Chas ....Liverpool
Hutchins, Arthur .. do
Hines, Wm .. ...North Sydney
Irwin, J Frederick..Halifax
Irwin, Walter, PhM do
Jones, Harry E.....Digby
Jackson, R M .....New Glasgow
Jenner, E F L. ....Sherbrooke
Jost, Allen D .. . ..Yarmouth
Kingman, F S, M.D..Digby
Logan, M D.....Halifax
Lockwood, E M ... Amherst
Masters, Robt S ....Kentville
Mott, D P.....Dartmouth
McDonald, D P.....Digby
McDougall, George..Kentville
Morrison, J W, PhG. Amherst
Moody, W H. .....Annapolis
Mumford, C A.....Halifax
Murray, D A, M.D ..River John
McKay, J M, M. D..Springhill
Miller, S N, M.D ... Middleton
Murray, L M. .....Truro
Mackintosh, A S....Oxford
McFatridge, James..Halifax
Mylius, L J..... do
McDonald, M F, PhM do
McCallum, A J ....Yarmouth
McKinnon, H, PhM.Halifax
McGilvary, Gordon .Sydney
Nash, E L .....Lunenburg
O'Dell, W F.....Truro
Ormond, W L .....Vale Colliery
Porter, B H ....Bridgewater
Pickles, Geo A, M.D..Mahone Bay
Power, Thos .....Halifax
Power, Edward T...Halifax
Pentz, Fred E.....Hantsport
Phelan, E J L.....Glace Bay
Patterson, A A .....Halifax
Rand, A V.....Wolfville
Rand, Geo V ..... do
Richards, C C.....Yarmouth
Rawley, John R.....Halifax
Rounsefell, S A.....Lunenburg
Rudderham, Freeman Parrsboro
Simson, W H, PhG..Halifax
Simson, F C, PhG .. do
Simson, W A, PhG.. do
Smith, J Godfrey.... do
Sutcliffe, Edward B.Halifax
Stevens, Wm H . . Dartmouth
Shaw, Jedediah.....Windsor
Smith, A E.. .....Truro
Stiles, R D.....Pictou
Sterns, Geo A.....Halifax
Sutherland, W C ...River John
Taylor, H A.....Halifax
Taylor, John McD.. do
Tappen, John ..... do
Thompson, G K ....Yarmouth
Thomas, Lewis .. Halifax
Taylor, Chas T G ..Bridgewater
Tremaine, D ... ..Halifax
Tremaine, R H ....Amherst
Turnbull, J J .....Springhill
Webb, Wm H.....Halifax
Webb, John W .... do
Woolrich, Thos V, jr. do
Waldron, C W.....Antigonish
Weare, S N .....Bridgetown
Wylie, A M .. ..Springhill

ADVERTISE IN BELCHER'S ALMANAC, LARGEST CIRCULATION IN NOVA SCOTIA.

PALMS at NOVA SCOTIA NURSERY, Lockman St., Halifax.

MILLER BROS., Pianos and Organs, 101 and 103 Barrington Street, HALIFAX.

LEGISLATIVE ASSEMBLY.

Elected July, 1894; time expires 1898.
Speaker—Hon David W. Higgins.

MEMBERS

Number 33. Sessional Allowance, $600 each.

Cariboo, E.D.....Samuel A. Rogers, William Adams.
Cassiar, E D.....Capt. John Irving.
Chilliwhack, Riding ..Thos E. Kitchen. Westminister, E.D.
Comox, E. District ...Joseph Hunter.
Cowichan, Alberin E.D.Major Mutter, G. A. Huff.
Delta, Riding.....Thomas R. Foster. West ninister, E.D.
Dewdney, Riding.....C. B. Sword. "
Esquimault, E District..*Hon* C. E. Pooley, David W. Higgins.
Kootenay, East, E.D...*Col. Hon* James Baker.
Kootenay, West, " ...James M. Kellie, North Riding; J. F. Hume, South Riding.
Lillooet., West. " ...Alfred W. Smith.
" East " .. D. A. Stoddart.
Nanaimo City " ...James McGregor.
" South " ...Dr. W. Walkem.
" North " ...John Bryden.
New Westmtr City, E.D.James B. Kennedy.
Richmond, Riding.....Thomas Kidd. Westminister E.D. [Jno Braden.
Victoria City, E.D.....*Hon* J. H. Turner, H. D. Helmcken, R. P. Rithet.
" North " .....J. P. Booth.
" South " .....*Hon* D. M. Eberts, Q C. [Pherson,
Vancouver City " .....Francis L. Carter Cotton, A. Williams, Robt Mc-
Yale, East, Riding.....Donald Graham.
" North " .....*Hon* Geo B. Martin.
" West " ... .Chas A. Semlin.

Clerk, Thornton Fell.
Queen's Printer, Cal. Wallenden.
Librarian Legislative Assembly, R. E. Gosnell.

THOMAS J. EGAN,

177 Lower Water Street, Foot Sackville, HALIFAX.

(NEAR HALIFAX HOTEL.)

Bicycles, Guns, Revolvers, Rifles, &c.

ALL PRICES AND QUALITIES.

The above goods being imported direct, can be sold at the VERY LOWEST PRICES. Guns on hire at reasonable rates. Repairing executed on the premises. No connection with any other firm in the city.

AGENT FOR THE PETERBOROUGH CANOE CO.

MOOSE AND CARIBOU HEADS MOUNTED.

The Highest Cash Prices paid for HORNS and HEADS,

POST OFFICE BOX 145.

LIBRARIES for SUNDAY-SCHOOLS supplied

an St., Halifax.

r.
98.

each.
dams.

er, E.D.

ister, E.D.

Higgins.

iding; J. F. Hume,

E.D. [Jno Braden.
mcken, R. P. Rithet.

[Pherson,
Williams, Robt Mc-

N,
lle, HALIFAX.

Rifles, &c.

e above goods being
orted direct, can be
at the VERY LOW-
PRICES. Guns on
at reasonable rates.
iring executed on
premises. No con-
ion with any other
in the city.

EADS MOUNTED.
IS and HEADS,

supplied

Newest & Cheapest Society Stationery, at T. C. ALLEN & CO'S.

Sterling Silver Spoons and Forks,

AT VERY LOW RATES.

OLD SILVER MADE OVER OR TAKEN IN EXCHANGE.

Your GOLD ENGLISH LEVER WATCH has a heavy case, but the movement is worn out. Exchange it for a Waltham or other Modern Watch.

ANYTHING IN OUR LINE MADE TO ORDER.

Designs and Estimates furnished. Correspondence Solicited.

BULL'S-EYE CAMERAS and FILMS.

J. CORNELIUS,

Jeweller,

99 GRANVILLE STREET, - HALIFAX, NOVA SCOTIA.

STAFF OF THE ARMY IN NOVA SCOTIA.

Commanding the Forces in Canada.—Lt.-General A. G. Montgomery-Moore.
Asst. Mil. Sec. and A. D. C.—Major H. H. Smythe
Aides-de-Camp.—Capt. Hon. J. G. R. U. Colborne, S. Staff Reg.
Asst. Adj. Gen.—Col. Dudley North, Half Pay Chief Staff Officer.
Dep. Asst. Adj. Gen.—Lt.-Col. A. W. Collard, A. S. Corps; Capt. V. Semini.
Col. on the Staff, Commanding Royal Artillery—Col. H. B. Kingscote
Commanding Royal Engineers—Col. E. P. Leach, V.C., C.B.
Prin. Med. Officer—Surg.-Col. W. McWatters.
Chaplain—Rev. W. H. Bullock, M.A.
Chief Ord. Officer—Major G. R. Atkinson.
Staff Paymaster—Lt.-Col. D. Creigh, District Paymaster.

Royal Artillery—Commanding R. A. Halifax District—Lt.-Col A. W. Anstruther; *Adj. to C. R. A., B. N. A.*, Capt. G. S. Duffus. *Adj. to O. C. R. A., Hfx. Dist.*, Lieut. H. M. Elliott. *Western Div., Majors* J. O. Hodgson, C. E. H. Heyman. *Captains*, M. M. Morris, M. B. Roberts. *Lieutenants*, A. Forbes, A. M. Cayley, H. Crichton, W. E. Rumbold, A. C. Wilkinson, J. G. Austin, E. V. D. Riddell, F. J. Odevaine. District Officer, Lieut. G. Clark.

Royal Engineers.—Executive Officer, Major C. E. Commeline. *Captains*, J. Winn, H. V. Kent. *Lieutenants*, C. B. Collins, R. N. Harvey, G. R. Laurence, H. J. Walker, W. C. D. Dumble.

ARMY SERVICE CORPS.—*Captain*, F. P. A. Hardy. *Lieut.*, C. E. Smith.

MEDICAL STAFF.—*Dep. Surgeon-General*, W. S. Oliver, M.D. *Surgeon-Majors*, F. Dorman, J. F. Hall. *Surgeon-Captains*, J. D. Moir, R. E. Kelly, M.D.

ORDNANCE STORE DEPARTMENT.—Lieut. J. L. Costigan. *In p. of Warlike Stores*, Captain J. C. Thorp, R. A. *I. O. M.*, Lieut. W. C. Everett, R. A.

ARMY PAY DEPARTMENT.—Major F. A. M. Arnold.

1st Batt. Princess Charlotte of Wales (Royal Berkshire Regiment).—Lieut.-Col. Commanding, W. A. Collings. *Majors*, C. Evans-Gordon, G. de la M. Faunce. *Captains*, R. G. Chase, A. J. Dowell, H. FitzHerbert, H. E. Taylor, J. R. Wigan, A. S. Cave. *Lieutenants*, G. H. Arbuthnot, L. F. A. Barlow, H. M. Finch, W. R. P. K. Betty, A. E. Turner, E. J. Neve, E. G. Lees, C. G. Hill, A. G. Macdonald, W. R. E. Annesley, R. P. Harvey, H. C. Ellis, T. C. Hincks, C. Striedinger, A. W. Coxon. *Adjutant*, D. B. Maurice. *Quarter-Master*, J. H. Bedstone, (Hon. Lieut.)

ADVERTISE IN BELCHER'S ALMANAC. LARGEST CIRCULATION IN NOVA SCOTIA.

By METHODIST BOOK ROOM, Halifax.

Plants for the Million at N. S. Nursery, Lockman St., Halifax.

MILLER BROS., KARN PIANOS AND ORGANS, 101 and 103 BARRINGTON STREET, HALIFAX.

Commander-in-Chief of the North American and West India Station. His Excellency Vice Admiral James E. Erskine. *Secretary*, Frederick J. Krabbe. *Flag Lieut.* Lionel Halsey.

H. M. Naval Yard, Halifax.

Naval and Victualling Storekeeper and Accountant, A. Vizard; *Asst.* E. A. S. Hayward; *Engineer*, Wm. Whittingham; *Boatswain*, Wm. Marchant; *Carpenter*, Charles Bryant.

H. M. Ships on the North American and West India Station.

The Tonnage and Horse Power given are the weight in Tons and the Indicated Horse Power of the Engines.

H. M. S. CRESCENT, 7, 700 tons, I. H. P. 10,000 N. D. (12,000, F. D.) *Capt.*, Francis Powell. *Commander*, Thos. B. S. Adair. *Lieuts.*, (N) Arthur L. Hughes Hughes, (T) Wm L. Grant, (G) Charles D. Granville, Gerald W. Vivian, Hon Hubert G. Brand, Laurence L. Dundas. *Maj. Mar.*, Grey Skipwith. *Lieut. Mar. Art.*, John D.N. Wyley. *Chaplain*, Rev Ralph V. Wilson. *Fleet Surgeon*, Robt. Grant. *Fleet Paymaster*, Richard Williams. *Fleet Engineer*, Wm. Cook. *Surgeon*, Robt. D. Jameson.

BUZZARD, 8, *Twin-Screw Sloop.* 1140 tons; 2000 H. P. *Commander*, Arthur M. Farquhar; *Lieuts*, Clement C. Horne, (N) —— Wentworth, H. D. Margeson, Charles H. Thacker; *Surgeon*, Jer. Sugrue; *Paym*, A. Wilson.

CORDELIA, 10, *S. Crusier.* 2380 tons. I. H. P. 2000 N. D. *Capt* Hon. Maurice A. Bourke. *Lieuts*, John M. de Robeck, (N.) Hughes, C. Lockyer, Adrian G. Allgood, Robert G. Corbett. Lieut. Mar. R. G. Morgan. *Chaplain and Nav. Instr.*, Rev W. B. K. Francis. *Staff Surg*, Hugh W. Macnamara. *Staff Paym*, George B Townsend. *Chief Engineer*, Rich. W. Green. *Sub-Lieuts.*, L. G. Preston, V. L. A. Campbell. *Asst. Paym*, H. J. D. Spriggs.

INTREPID, 8, *Twin Screw Cruiser.* 3600 tons. I H. P., 7000 N. D. (9000 F.D.) *Capt*, Arthur W. E. Prothoro. *Lieuts*, (G) Edward W. E. Wemyss, (N) George R. Mansell, Sholto G. Douglas, Francis M. R. Carter, Lieut, R N R, Jas S Laing. *Staff Surg*, George F Dean. *Paym*, C. H. Jones.

MOHAWK, 6, *Twin Screw Cruiser.* 1770 tons. 2200 H. P. *Com.*, Charles J. G. Sawle; *Lieuts*, Louis J. MacHutchin, F. O. C. Osborne, Christopher R. Payne; *Paym*, Charles B. Dawes; *Surg*, Chas Strickland.

PARTRIDGE, 6, *Screw Gunboat.* 755 tons. 1200 H. P. *Lieut. and Commander*, Wm. G. Van Ingen; *Lieuts.*, (N) John A. Webster, Patk. Spencer; *Surg*, Alex G. W. Bowen; *Paym*, J. E. Dathan.

PALLAS, 8, *Twin Screw Cruiser*, 2575 tons. I H P, 4500 N D (7500 F D). *Capt*, Rich P Humpage. *Lieuts*, Chas A Christian, N, Noel Grant, Philys A Bateman-Champain; Lieut R N R, Wm H Alford. *Staff Surg*, Geo F Wales; *Paym*, Chas Roach-Smith.

PELICAN, 8 *Screw Sloop.* 1130 tons. 1060 H. P. *Com.* Arthur J. Horsley; *Lieuts*, John Luce, (N), Francis E. Massey-Dawson, Percival H. Warleigh; *Surgeon*, Henry F. Iliewiez; *Paym*, Oliver F Tuck.

TARTAR, 6, *Twin Screw Cruiser.* 1770 tons. 3500 H. P. *Commander*, F. G. Stopford; *Lieuts*, Edw C. Villiers, (N) H. W. Grant, Philip J. Stopford; *Paym*, M. G. F. B. Fenwick; *Surg.*, E. B. Townsend.

TALBOT, 11, *Twin Screw Crusier.* 5600 tons, I. H. P., 8000 N. D. (9600 F D). *Capt*, Edward H. Gamble; *Com*, Lewis Bayley; *Lieuts*, (N) John D. Daintree Cuthbert E. Hunter, Bertram S. Evans, Wm. H. Leadbeater, Wm. D. Paton. Lieut R N R, Alfred C. Selfe. Lieut Mar, John B. Finlayson. *Chaplain and Nav Instr*, Rev Wilson Highmoor. *S. Surg* John L. Aherne; *Paym*, F. G. W. Taylor; *S. Eng*, George B. Alton. *Sub-Lieut*, Robt Jeffreys; *Surg*, Rich C Munday; *Asst. Paym*, B H. Woodman

Liberal Discounts to Sunday Schools for Libraries

l West India Station.
Secretary, Frederick J,

k.

countant, A. Vizard;
nam; *Boatswain*, Wm.

Vest India Station.
eight in Tons and the
ines.
) N. D. (12,000, F. D.)
Adair. *Lieuts.*, (N)
Charles D. Granville,
Laurence L. Dundas.
D.N. Wyley. *Chap-*
t. Grant. *Fleet Pay-*
ook. *Surgeon*, Robt. D.

00 H. P. *Commander*,
(N) —— Wentworth,
er. Sugrue; *Paym*, A.

P. 2000 N. D. *Capt*
eck, (N.) Hughes, C.
Lieut. Mar. R. G. Mor.
cis. *Staff Surg*, Hugh
d. *Chief Eugineer*,
, A. Campbell. *Asst.*

I H. P., 7000 N. D.
s, (G) Edward W. E.
s, Francis M. R. Car-
e F Dean. *Paym*, C.

s. 2200 H. P. *Com.*,
n, F. O. C. Osborne,
urg, Chas Strickland.
00 H. P. *Lieut. and*
hn A. Webster, Patk.
athan.
I H P, 4500 N D (7500
ristian, N, Noel Grant,
Alford. *Staff Surg*,

P. *Com.* Arthur J.
sey-Dawson, Percival
Oliver F Tuck.
0 H. P. *Commander*,
W. Grant, Philip J.
. B. Townsend.
I. H. P., 8000 N. D.
wis Bayley; *Lieuts.*
m S. Evans, Wm. H.
C. Selfe. Lieut Mar.
v Wilson Highmoor.
; *S. Eng*, George B.
Sunday; *Asst. Paym*,

Ungar's Laundry

—AND—

DYE WORKS,

66-70 BARRINGTON ST., HALIFAX, N. S.

We have the best of facilities for Dyeing, and turn out First-class work.

Write for Particulars, and mention Belcher's Almanac.

WE PAY FREIGHT ONE WAY,

AND RETURN PROMPTLY.

WEATHER GUIDE.

The following Table (the result of many years' actual observation) is ascribed to Dr. Herschel. It is constructed upon a due consideration of the attraction of the Sun and Moon in their several positions respecting the Earth, and serves to show what kind of weather will most probably follow the entrance of the Moon into any of her quarters :—

Moon.	Time of Change.	In Summer.	In Winter.
If New Moon, First Quarter, Full Moon, or Last Quarter, happens	Between midnight & 2 A. M.	Fair.	Hard Frost unless wind be S. or W.
	" 2 and 4 A. M.	Cold with showers.	Snow and stormy.
	" 4 " 6 "	Rain.	Stormy and rainy.
	" 6 " 8 "	Wind and rain.	Stormy.
	" 8 " 10 "	Variable.	Rain if wind W. Snow if E.
	" 10 " 12 "	Showery.	Cold and high wind.
	At 12 Noon, and to 2 P. M.	Very rainy.	Snow or rain.
	Between 2 and 4 P. M.	Variable.	Fair and mild.
	" 4 " 6 "	Fair.	Fair.
	" 6 " 8 "	Fair if wind be N. W. Rainy if S. or S. W.	Frosty if wind N or N E. Snow if S or S W
	" 8 " 10 "	Ditto. Ditto.	Ditto. Ditto.
	" 10 " midnight.	Fair.	Fair and frosty.

The nearer midnight any of the Moon's changes occur, the finer will be the weather during the succeeding week; the nearer noon any of those changes happen, the more foul and wet will be the weather that will follow.

ADVERTISE IN BELCHER'S ALMANAC, LARGEST CIRCULATION IN NOVA SCOTIA.

PANSIES at NOVA SCOTIA NURSERY, Lockman St., Halifa

MILLER BROS., NEW RAYMOND SEWING MACHINES, 101 AND 103 BARRINGTON ST., HALIFAX.

Nova Scotia Game Laws.

The Nova Scotia Game Society has issued an abstract of the game laws of the Province. Sportsmen would do well to peruse them carefully. They are as follows:

MOOSE, CARIBOU.

Close season from January 15th to September 15th.

No person shall kill more than two moose and two caribou.

Meat must be taken out within ten days from killing.—Penalty for breach of foregoing provisions, $50 to $200.

No person shall have in possession any green hide or fresh meat from January 20th to September 15th.—Penalty $25 to $50.

No person shall set any snare or trap for moose or caribov.—Penalty $50 to $100.

No person shall hunt moose or caribou with dogs.—Penalty $50 to $100.

All dogs so hunting may be destroyed by any person.

Close season for American elk or red deer till October 1st, 1900.—Penalty $50 to $100.

Provision protecting cow moose, repealed.

Any person bringing moose or caribou meat to Halifax, or any incorporated town, for sale, shall bring neck and forelegs and keep them exposed till all meat is sold. Penalty $50. Any member or agent of Game Society, game commissiouer, police officer or constable is authorized to examine or mark game, and resistence to him is a violation of the law.

BIRDS.

Partridge —Close season Dec 1st to Sept. 15th. Woodcock, snipe, teal, blue-winged duck, wood duck: close season March 1st to Sept. 1st. Save in Cape Breton, where close season for all birds except partridge is March 1st to August 20th. Partridge same as in N. S.

No person shall kill woodcock between sunset and sunrise. No person shall have any bird in possession in close season.

No snare, trap or net shall be used for partridge or any other game bird, at any time.

Any snare for hares or rabbits shall be of "rabbit wire," not slighter than number 21.

Penalty for breach of provision as to birds $5 to $10 for each bird.

Pheasants, spruce partridge, &c.—Unlawful to hunt, kill, or have in possession, pheasants, spruce partridge, blackcock, capercailzie or sharp-tailed grouse.—Penalty, $5 for each spruce partridge, $25 for each of the other birds. Unlawful to have in possession, buy or sell eggs, or injure or destroy the nests of any native birds.—Penalty $5 to $10.

RABBITS, HARES.

Close season from February 1st to October 1st.

No person shall have them in possession from February 5th to October 1st.

No snares shall be set for rabbits or hares in close season.

Clear space of 100 feet must be left between each hedge and the nearest hedge. All snares or hedges unlawfully set may be destroyed. No hedge shall exceed 50 feet in length.—Penalty for each offence, $5.

No person shall hunt or kill at any time any Newfoundland hare or jack rabbit.—Penalty $10.

International Bibles in fty different Styles,

ockman St., Halifa

WS.

n abstract of the game
ll to peruse them care-

r 15th.
d two caribou.
rom killing.—Penalty

en hide or fresh meat
$25 to $50.
moose or caribov.—

dogs.—Penalty $50 to

y person.
l October 1st, 1900.—

at to Halifax, or any
and forelegs and keep
$50. Any member or
ce officer or constable
resistence to him is a

h. Woodcock, snipe
March 1st to Sept. 1st
birds except partridge
in N. S.
et and sunrise. No
season.
ge or any other game

"rabbit wire," not

to $10 for each bird.
o hunt, kill, or have
cock, capercailzie or
ce partridge, $25 for
ossession, buy or sell
e birds.—Penalty $5

m February 5th to

lose season.
each hedge and the
t may be destroyed.
for each offence, $5.
Newfoundland hare

ent Styles,

T. C. ALLEN & CO., Booksellers, Stationers, and Printers.

BEAVER.

No person shall hunt or kill any beaver until after the 1st day of November, A. D. 1900.—Penalty for each offence, $100.

OTHER FUR-BEARING ANIMALS.

Mink.—Close season March 1st to November 1st. For all other fur-bearing animals, except bear, wolf, loupcervier, wildcat, skunk, musquash, raccoon, fox, woodchuck, otter and weasel, from April 1st to November 1st.—Penalty, $5. Unlawful to hunt any of the foregoing animals with dogs between 1st February and 1st October.—Penalty, $30 to $80.

LICENSES.

No person not domiciled in Nova Scotia shall hunt without a license.

License fees for birds, hares and rabbits, $10; all other game, $30.

Penalty for hunting without license, $50 to $100, in addition to the license fee.

The hunter, guide or companion of any such person hunting without license, is liable to same fine as the person himself.

NOTE.—No person shall sell or expose for sale, or buy any animal or bird included in the definition of game until after the lapse of three days from the end of any close season.—Penalty, $25.

Whenever a fine is imposed by the game laws, the person fined is liable to imprisonment if the fine is not paid; and judgment may be recovered in the county courts for amount of fine and costs, and may be recorded so as to bind the lands of the defendant.

When he is imprisoned he shall remain in jail one day for each dollar of the fine.

All the penalties for having game unlawfully in possession, apply, whether the game was killed in Nova Scotia or elsewhere.

CAPE BRETON.

Close season for moose and caribou in Cape Breton, till September 15th, 1899.—Penalty, $200.

EXPORT, BIRDS, ETC.

Unlawful to export from Canada, deer, wild turkey, quail, partridge, prairie fowl, woodcock.

EXPORT OF HIDES, ETC.

Unlawful to export moose or caribou hides from Nova Scotia. Any hides attempted to be exported shall be forfeited.—Penalty, $5 for each hide. Unlawful to export partridge or woodcock.—Penalty, $20.

FISH.

Salmon.—Close season from August 15th to March 1st, except that salmon may be fished for with the fly alone from February 1st to August 15th. From low water nearest 6 o'clock p. m. of every Saturday, to low water nearest 6 a. m. of every Monday, no one shall fish for salmon in non-tidal waters. The use of nets is prohibited in non-tidal waters. In non-tidal water frequented by salmon, no one shall fish for any kind of fish between 9 o'clock p. m. of every Saturday and 6 o'clock a. m. of the following Monday. Drifting and dipping for salmon is prohibited.—Penalty for breach of foregoing provisions, $20 for each offence.

Trout, &c.—Unlawful to fish for or to have in possession any speckled trout (*salvelinus fontinalis*), lake trout or land locked salmon, between 1st October and 1st April. Unlawful to fish for trout by any other means than angling with hook and line.—Penalty for breach of foregoing provisions, $20 for each offence.

ADVERTISE IN BELCHER'S ALMANACK, LARGEST CIRCULATION IN NOVA SCOTIA.

At METHODIST BOOK ROOM, Halifax.

Tuberous Begonias at N. S. Nursery, Lockman St., Halifax.

GRIFFIN & KELTIE,

POLISHED GRANITE

Monuments,

HEADSTONES, CHURCH FONTS,

MARBLE AND TILE

Floors.

323 Barrington St., - HALIFAX.

Halifax Cash Store,

153, 155 GRANVILLE STREET,

Groceries,
Crockeryware,
Glassware,
Elec. Platedware,
Chinaware.

WHOLESALE AND RETAIL.

All Goods imported direct from Makers.

J. A. GASS & SON.

MILLER BROS., Pianos and Organs. 101 and 103 Barrington Street, Halifax.

Oxford Bibles in choice bindings, at Methodist Book Room.

kman St., Halifax.

ELTIE,

nts,

CHURCH FONTS,

AND TILE

Floors.

St., - HALIFAX.

Store,

EET,

edware,
hinaware.
TAIL.

Makers.

SON.

odist Book Room.

T. C. ALLEN & CO., Booksellers, 124 and 126 Granville St.

BELCHER'S ALMANACK
FOR 1897.

Calculated for Halifax, Lat. 44° 39′ 20″ N., and Long. 63° 36′ 40″ W. from Greenwich,—and for ordinary purposes will serve, with sufficient accuracy, for all parts of the Province, including the Island of Cape Breton.

Calculated by W. A. GATHRIGHT, Dabneys, Virginia, U. S.

SIGNS OF THE PLANETS, ETC.

☉ The Sun,	☿ Mercury,
♁ or ⊕ The Earth,	♀ Venus,
● New Moon,	♂ Mars,
☽ First Quarter,	♃ Jupiter,
○ Full Moon,	♄ Saturn,
☾ Last Quarter,	♅ Herschel or Uranus.

SIGNS OF THE ZODIAC.

Spring signs.	1 ♈ Aries, head,	Autumn signs.	7 ♎ Libra, reins,
	2 ♉ Taurus, neck,		8 ♏ Scorpio, secrets,
	3 ♊ Gemini, arms,		9 ♐ Sagittarius, thi.
Summer signs.	4 ♋ Cancer, breast,	Winter signs.	10 ♑ Capricornus, kn.
	5 ♌ Leo, heart,		11 ♒ Aquarius, legs,
	6 ♍ Virgo, bowels,		12 ♓ Pisces, feet.

CHRONOLOGICAL CYCLES FOR THE YEAR.

Dominical Letter	C.	Solar Cycle	2
Golden Number	17	Roman Indiction	10
Epact	26	Julian Period	6610

FIXED AND MOVABLE FESTIVALS, ANNIVERSARIES, &c.

Epiphany	Jany. 6	Ascension Day—Holy Thurs.	May 27
Septuagesima Sunday	Feb. 14	Birth of Queen Victoria	24
Quinquagesima—Shrove Sun	28	Pentecost—Whit Sunday	June 6
Ash Wednesday	Mar. 3	Trinity Sunday	13
St. David	1	Corpus Christi	17
Quadragesima—1st Sunday in Lent	7	Accession of Queen Victoria	20
St. Patrick	17	Proclamation "	21
Annunciation—Lady Day	25	St. John Baptist—Midsummer Day	24
Palm Sunday	Apl 11	St. Michael—Michaelmas Day	Sept. 29
Good Friday	16	Birth of Prince of Wales	Nov. 9
EASTER SUNDAY	18	St. Andrew	30
Low Sunday	25	First Sunday in Advent	28
St. George	23	St. Thomas	Dec. 21
Rogation Sunday	May 23	Christmas Day	25

The year 5658 of the Jewish Era begins at sunset on September 26th, 1897.

The year 1315 of the Mohammedan Era, or the Era of the Hegira begins on the second day of June, 1897.

The year 2650 since the foundation of Rome, according to Varro.

ADVERTISE IN BELCHER'S ALMANAC, LARGEST CIRCULATION IN NOVA SCOTIA.

E P. ROE'S BOOKS, at METHODIST BOOK ROOM, Halifax.

MEMORIAL ROSES, at N. S. NURSERY, Lockman St., Halifax.

166 HOLLIS ST., HALIFAX, N. S.

JAMES C. MACKINTOSH,

BANKER, BROKER,

Dealer in Stocks, Bonds and Debentures.

BANKING IN ALL ITS BRANCHES.

Interest allowed on deposits. Collections made all over the world. Special attention given to investments of Money for Estates and Trusts. Loans Effected.

Agent for the Guarantee Company of North America.

SECURITY BONDS GIVEN FOR EMPLOYEES OF BANKS AND OTHER CORPORATIONS.

Sub-Agent for the Cheque Bank of London.

Sterling Cheques issued payable all over the Civilized Globe. Best mode of transmitting money to Europe, Africa and Asia.

Agent for Steamers of the Charlottetown Navigation Co.

NOVA SCOTIAN AGENT FOR BENNETT'S INFORMATION AGENCY.

☞ Information given in connection with Financial Institutions.

CORRESPONDENCE SOLICITED.

J. C. MACKINTOSH, - HALIFAX, NOVA SCOTIA.

JOHN HANNAH,

105 City Road, - Saint John, N. B.

MANUFACTURER OF ALL KINDS OF

WOVEN WIRE MATTRESSES.

CHEAPEST WOVEN WIRE SPRING IN CANADA.

Folding Beds and Combination Woven Wire Spring and Iron Bedsteads.

MILLER BROS., New Williams Sewing Machines, 101 and 103 Barrington Street, HALIFAX.

ANNIE SWAN'S BOOKS, at Methodist Book Room, HALIFAX.

kman St., Halifax.

N. S.
NTOSH,
ER,
ebentures.
IES.
ll over the world.
ey for Estates
h America.
OF BANKS AND
ondon.
ized Globe. Best
a and Asia.
Navigation Co.
TION AGENCY.
tions.
D.
A SCOTIA.
AH,
hn, N. B.
RESSES.
ANADA.
oven Wire
S.
om, HALIFAX.

T. C. ALLEN & CO., Booksellers, Stationers, and Printers.

THE SEASONS.

The Sun enters	♈ (Spring begins)	March	20th, 4h. M.
" "	♋ (Summer begins)	June	20th, 12h. Noon.
" "	♎ (Autumn begins)	Sept.	22nd, 2h. A.
" "	♑ (Winter begins)	Dec.	21st, 9h. M.

ECLIPSES, ETC.

In the year 1897 there will be two Eclipses—both of the Sun.

I. *An Annular Eclipse of the Sun*, Feb. 1st, visible at Halifax as a partial Eclipse at sunset.

II. *An Annular Eclipse of the Sun*, July 29th, visible at Halifax as follows:

Eclipse begins	July	29th,	8h. 48m. M.
Central Eclipse begins	"	29th,	9h. 50m. M.
Central Eclipse at noon	"	29th,	11h. 46m. M.
Central Eclipse ends	"	29th,	1h. 36m. A.
Eclipse ends	"	29th,	2h. 38m. A.

MORNING AND EVENING STARS.

The Planet Venus (♀) will be evening star till April 28th; then morning star the rest of the year.

The Planet Mars (♂) is evening star until November 21st; after which it will be morning star to end of year.

The Planet Jupiter (♃) is morning star until February 23rd, when he is in opposition to the Sun; then evening star till September 13th; and morning star the remainder of the year.

The Planet Saturn (♄) is morning star till May 18th, when he is in opposition to the Sun, then evening star until November 25th; and morning star the remainder of the year.

EXPLANATORY.

Annular Eclipse—An Eclipse of the Sun in which its whole disk is covered by the Moon, except a bright outer ring.

Aphelion—that part of a planet's orbit *farthest* from the Sun.

Perihelion—that part of a planet's orbit *nearest* the Sun.

Elongation—angular distance of a planet from the Sun, as seen from the Earth.

Penumbra—a partial shadow resulting from the diminished light of the sun to the earth or moon, during a solar or lunar eclipse, appearing as partial.

Declination—the distance of a heavenly body from the equinoctial line

Ecliptic—the plane of the earth's orbit nearest the sun.

☾ Apogee—greatest distance from the earth.
☾ Perigee—least distance from the earth.
□ Quadrature. ☍ Opposition. ☌ Conjunction.
☊ Ascending node. ☋ Descending node.

The letters M. A., m. a., denote *morning* and *afternoon;* h. m. s. *hours, minutes* and *seconds.*

N. north,	E. east,	° Degrees,
S. south,	W. west,	′ Minutes of Arc.
		″ Seconds of Arc.

ADVERTISE IN BELCHER'S ALMANAC. LARGEST CIRCULATION IN NOVA SCOTIA.

PANSY BOOKS, at METHODIST BOOK ROOM, HALIFAX.

PANSIES at NOVA SCOTIA NURSERY, Lockman St., Halifax.

The Astronomical day is reckoned from Noon to Noon through the 24 hours. Thus July 21, 9h. is 9h. A. of July 21st, and July 21st, 15h. is 3h. M. of July 22.

The Sun's Declination and Equation of Time are given for Noon at Halifax, Apparent Time, *i.e.* when the True Sun is on the meridian.

The Moon's Southing is given in Astronomical Time for the Meridian Passage at Halifax; and her declination when on that meridian.

Both the rising and setting of the Moon are given for every day in the year.

To find the length of the day—subtract the time of sunrise from 12 hours, and to the difference add the time of sunset.

To find the length of the night—subtract the time of sunset from 12 hours, and to the difference add the time of sunrise next morning

In this Almanac all the times except for Moon's Southing are Mean Time at Halifax, i. e., Civil Time. The Moon's Southing is given for Astronomical Time at Halifax.

Standard time is 15 minutes earlier than Halifax Mean Time, and the Railway Time one hour later than Halifax Standard Time.

WEATHER GUIDE.

An observation said to have been made in London and Florence, extending over a period of fifty years, and observed in Halifax for the past thirty years, shows the weather will be the same as the last three days of the moon through the first three quarters taking a day for each quarter of the moon. It is necessary to make a calculation of the exact time of the beginning of each of the three days, making due allowance for difference of time between the lunar and solar day.

The weather will remain the same during the whole month as it is on the 5th, if it continues unchangeable on the 6th, and like the 4th day if the 6th resembles the 4th. Due observations must be made as to when the day begins, allowing for the difference of time as in the above.—*Com.*

NOVA SCOTIA'S GOVERNORS.

1749—Hon Ed Cornwallis.	1783—P. Fanning.	1846—Sir J. Harvey.
1752—V Hopson.	1791—R. Bulkeley.	1852—Sir G. LeMarchant.
1754—C Lawrence.	1792—J. Wentworth.	1858—Earl Mulgrave.
1756—A Moulton	1808—Sir G. Provost.	1864—Sir R. G McDonnell.
1760—J Belcher.	1811—General Darroch.	1865—Sir. W. F. Williams.
1764—M Wilmot.	1811—Sir J. Sherbrooke.	1867—Sir Hastings Doyle.
1766—M Franklin.	1816—General Smyth.	1873—Hon. Joseph Howe.
1773—F Legge.	1819—Earl Dalhousie.	1873—Sir A. G. Archibald
1776—M Arbuthnot.	1820—Sir Jas. Kempt.	1883—M. H. Richey.
1778—R Hughes.	1826—M. Wallace.	1888—A. W. McLelan.
1781—Sir A. S. Hammond.	1836—Sir Colin Campbell.	1890—M. B. Daly.
1782—J. Parr.	1840—Lord Falkland.	

GOVERNORS GENERAL OF CANADA SINCE 1867.

The Right Hon. Viscount Monck	June 1, 1867.
The Rt. Hon. Lord Lisgar (Sir John Young)	Dec. 29, 1868.
The Rt. Hon. the Earl of Dufferin	May 22, 1872.
The Rt. Hon. the Marquis of Lorne	Oct. 5, 1878.
The Most Hon. the Marquis of Lansdowne	Aug. 18, 1883.
The Rt. Hon. Lord Stanley of Preston	May 1, 1888.
The Rt. Hon. the Earl of Aberdeen	Sept. 1893.

MILLER BROS., REIMER PIANOS, 101 and 103 Barrington Street, Halifax.

ALL KINDS SCHOOL BOOKS, Wholesale and Retail, at

ockman St., Halifax.

n to Noon through the
y 21st, and July 21st,

ne are given for Noon
Sun is on the meridian.
l Time for the Meri-
when on that meridian.
given for every day in

time of sunrise from
sunset.
e time of sunset from
sunrise next morning

cept for Moon's
fax, i. e., Civil
iven for Astro-

lier than Hali-
Time one hour

and Florence, extending
r the past thirty years,
s of the moon through
the moon. It is neces-
ing of each of the three
een the lunar and solar

onth as it is on the 5th,
day if the 6th resembles
he day begins, allowing

ORS.

6—Sir J. Harvey.
2—Sir G. LeMarchant.
8—Earl Mulgrave.
4—Sir R. G McDonnell.
5—Sir. W. F. Williams.
7—Sir Hastings Doyle.
3—Hon. Joseph Howe.
3—Sir A. G. Archibald
3—M. H. Richey.
3—A. W. McLelan.
0—M. B. Daly.

A SINCE 1867.

....June 1, 1867.
....Dec. 29, 1868.
....May 22, 1872.
....Oct. 5, 1878.
....Aug. 18, 1883.
....May 1, 1888.
....Sept. 1893.

and Retail, at

Go to T. C. ALLEN & CO'S FOR CHEAP BLANK BOOKS.

MARRIAGE LICENSE ISSUERS.

ANNAPOLIS.

A. W. Corbitt.....Annapolis.
C. Grimm .....Springfield.
H. T. James .....Lawrencetown.
E. Dodge.....Bridgetown.
A. J. Oakes.....New Albany.
E. Cumminger ....Wilmot.
H. M. Irvine.....Granville Ferry.
Wm Miller.....Middleton.
Chas E. Spurr ....Round Hill.

ANTIGONISH.

D. McMillan.....Lochaber.
Ciar. N. Harrington. Antigonish.
Donald Gillis.....Glen Alpin.
Chas S. Strople....Bayfield.
Arch McPhie.....Up. South River.

COLCHESTER.

Wm McCully.....Truro.
Jane Purvis .....Tatamagouche.
Francis Cox.....Upper Stewiacke
Geo H. Bates.....Middle do
W. A. McLaughlin Economy.
Thos D. Crowe ...Port au pique.
S. G. A. Morrison..Acadia Mines.
Jno A. Wilson ....New Annan.
Jonathan Morrison. Folly Village.
Barry P. Hill .....Great Village.
Samuel G. Dickie..Bass River.
W. J. Fisher.....Lower Stewiacke.

CUMBERLAND.

Angus McDonald..River Hebert.
J. Z. Bliss.....Amherst.
B. S. Seaman.....Wallace.
Hance Hollis.....Pugwash.
Fred Yorke.... ...Parrsboro.
W. E. Blenkhorn..Advocate Harbor.
J. W. Cove .....Spring Hill.
H. S. Smith.....Oxford.

CAPE BRETON.

Donald McMillan..Sydney Mines.
John Gillis.....Sydney.
R. R. Morrison ....Gabarus.
M. J. Phoran.....N. Sydney.
N. Levatte.....Louisburg.
C. E Rees .....Cow Bay.
Chas. McKay .....Little Glace Bay

DIGBY.

C. D. Jones.....Weymouth.
Bernard Havey ..Freeport.
John C. Morse.....Sandy Cove.
Charles Hicks ....Westport.
V. T. Hardwicke..Bear River.
St. C. Ruggles ....Tiverton.
George J. Hoyt....Weymt'h Bridge.
W. B. Stewart ....Digby.

GUYSBORO.

J. McG. Cunningham, Guysboro.
Sarah J. McKenzie ..Canso.
M. Archibald.....Glenelg.
....Port Mulgrave.
Mrs Annie McDonald Sherbrooke.
Saml Creighton.....Liscomb.
Allan McMillan.....Isaac's Harbor.

HALIFAX.

J. H. Barnstead...Halifax.
J. Kirker..... .Quoddy.
Alvan Hubley.....French Village.
E. D. McLean.....Musquo'boit Har.
R. Kaulbach .....Mid Musquo'boit.
J. S. Stewart.....Upper do
A. W. Shatford....Hubbard's Cove.
Jas E Conrod.....Spry Bay.
J. L. Griffin.....Preston.
M. McFarlane.....Sheet Harbor.

HANTS.

Edw. McMillan ...9 Mile River.
E. Scott .....Milford.
A. Roy.....Maitland.
P. S. Burnham....Windsor.
John McCulloch...Walton.
W. H. Porter.....Hantsport.
Henry Cochran....Newport.
A. Kirkpatrick....Shubenacadie.
Wm Glen.....Cheverie.
Wm Murdoch ....Gore.
Robt Faulkner....Burnt Coat.
E. Young.....Burlington.

INVERNESS.

Mrs A. M. Ross....N. E. Margaree.
J. K. McDonald...Whycocomagh.
A. F. Dickson.....Pt Hawkesbury.
Chas A. Fraser....Lake Ainslie.
R. J. McDonald...Port Hastings.
Alex McPhie.....West Bay.
Neil McMillan.....S. end L. Ainslie.
Alex D. McLean ..Strathlorne.
Alex C. Thompson. Port Hood
Jno. A. McAulay .S. side R Dennis.
Jas F. McDonald ..Orangedale
Joshua Smith.....Port Hood Island

KINGS.

Geo V. Rand.....Wolfville.
H. C. Marsters.....Berwick.
H. V. B. Farnsworth. Aylesford.
C. R. Dickie.....Canning.

METHODIST BOOK ROOM, HALIFAX.

ADVERTISE IN BELCHER'S ALMANAC, LARGEST CIRCULATION IN NOVA SCOTIA.

Rosebuds at NOVA SCOTIA NURSERY, Lockman St., Halifax.

H. Porter.....Cold Brook .
Alex McInnes... Kentville.
E. A. Davison ....Gaspereaux.
Wm Sweet .....Billtown.
A. C. Van Buskirk. Kingston Station.
F. W. Curry.....Horton Landing.

LUNENBURG.

Rev Geo A. Leck..L. La Have.
Mrs Smith.....Chester.
L. Knaut..... ..Mahone Bay.
J. M. Rudolf.....Lunenburg.
J. A. Whitford....Bridgewater.
J. D. Sperry.... ..Petite Reviere.
Robt Barss .....New Germany.
O. S. Elliott.....New Ross.
Jas McKean .....LaHave Ferry.
Samuel Risser.....Rose Bay.
C. Heckman .....Ritcey's Cove.

PICTOU.

E. Q. McPhail....Pictou.
Donald Gray.....Stellarton.
Wm Fraser.....New Glasgow.
Alex Cameron ....Durham
....West River.
Wm Redmond ....River John.
D. Balfour.... ....Westville.
John M. Dunbar...Hopewell.
Peter J. Grant.....Springville.

QUEENS.

Spencer Cohoon ...Port Medway.
H. H. Mack.....Mill Village.
Chas. E. Morton. ..Milton.
Alex Cowie.....Liverpool.
C. E. Cushing .. ..Caledonia.
Oscar Campbell....Port Mouton.
Colin McLeod.....Brooklyn.

RICHMOND.

D. O'C. Madden...Arichat.
R. G. Morrison .. St Peters.
Norman M'Askill..Framboise.
Wm. R. Morrison ..Cleveland.

SHELBURNE.

X. A. Chipman....Lockeport.
Wm. H. Watson ...Barrington.
Jas McGray.....Cape Island.
Nehemiah Kinney..Shag Harbor.
Chas. A. McGray..Port La Tour.
Jas L. Nickerson..Clark's Harbor.
John C. Morrison..Shelburne.
Enos C. Smith.....Cape Sable Isl'd
W. H. Matheson...Wood's Harbor.

VICTORIA.

Jno Morrison..... S. Gutt St. Anns
R. Elmsley.....Baddeck
D. McDonald.....Cape North.
Ken. McKenzie ...Boularderie.
Alex. McLeod.....Englishtown.
Lauchlan Beaton...Boularderie.
Colin Munro..... "
John E. McLeod ..Ingonish.
John Matheson....Little Narrows.
Richard E. Burke..Cape North.
Alex. Fraser.....Big Bras d'Or.
Rodk. McKenzie. S. side Boularderie
A. Buchanan ... .Eel Cove.

YARMOUTH.

A. J. Hood.....Yarmouth.
A. S. Lent.... ....Tusket.
Jer Murphy.....Pubnico.
W. S. Porter.....Port Maitland.
Jno McLarren .....Lower Argyle.

VICTORIA MINERAL WATER WORKS.

W. H. DONOVAN, - - Proprietor.

—MANUFACTURER OF—

Belfast Ginger Ale, Ærated Lemonade,
Sparkling Champagne Cider, Soda Water,
and all kinds of Mineral Waters.

41 to 47 GRANVILLE ST., - HALIFAX, N. S.

MILLER BROS., REIMER'S PIANOS, 101 and 103 Barrington Street, Halifax, N. S.

Gospel Hymns, 1, 2, 3, 4, 5 & 6, Methodist Book Room, Halifax.

H. H. FULLER & CO.,

ESTABLISHED 1855.

—WHOLESALE AND RETAIL—

GENERAL HARDWARE,

MILL, MINING,

—AND—

FISHING SUPPLIES.

HEADQUARTERS FOR

GOLD MINERS' GOODS.

41 to 46 Upper Water St., Halifax, N. S.

LEYDON & MACINTOSH,

(LATE WALTER BARRON & CO.)

Merchant ⁘ Tailors,

160 GRANVILLE ST., HALIFAX, N. S.

—IMPORTERS OF—

English Broad Cloths, Coatings, Trouserings,

SCOTCH TWEED SUITINGS.

Materials and Trimmings of the best quality used only under competent and experienced management.

LEYDON & MACINTOSH.

ICHMOND.
on...Arichat.
n .. St Peters.
kill..Framboise.
on..Cleveland.

IELBURNE.
n....Lockeport.
n...Barrington.
....Cape Island.
ney..Shag Harbor.
ay..Port La Tour.
on..Clark's Harbor.
on..Shelburne.
....Cape Sable Isl'd
on...Wood's Harbor.

ICTORIA.
... S. Gutt St. Anns
....Baddeck
....Cape North.
...Boularderie.
....Englishtown.
on...Boularderie.
.... "
d ..Ingonish.
....Little Narrows.
ke..Cape North.
....Big Bras d'Or.
e. S. side Boularderie
.. .Eel Cove.

RMOUTH.
...Yarmouth.
...Tusket.
...Pubnico.
...Port Maitland.
...Lower Argyle.

WORKS.

Proprietor.

ie,
a Water,
neral Waters.

AX, N. S.

PALMS at NOVA SCOTIA NURSERY, Lockman St., Halifax

A. A. ARCHIBALD,

—MANUFACTURER OF—

Fine Carriages.

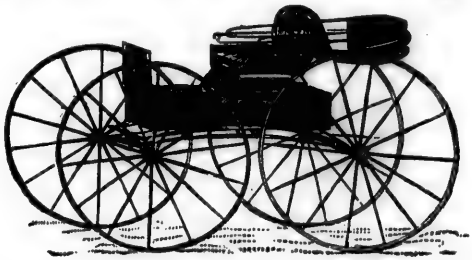

ORDERED WORK A SPECIALTY.

ALL WORK GUARANTEED.

REPAIRING in all its Branches promptly attended to.

PRINCE STREET, TRURO, N. S.

TERRACE HOTEL,

WM. G. CALHOUN, Proprietor.

AMHERST, - NOVA SCOTIA.

All Modern Improvements.

Hot and Cold Water Baths.

ELECTRIC LIGHTS.
ELECTRIC BELLS.

Largest and Best Lighted SAMPLE ROOMS in the Town.

MILLER BROS., New Raymond Sewing Machines, 101 and 103 Barrington Street, Halifax.

Books for Church Choirs, at Methodist Book Room, Halifax

ockman St., Halifax

BALD,
iages.
PECIALTY.
ED.
mptly attended to.
O, N. S.
HOTEL,
prietor.
SCOTIA.
Water Baths.
rs.
s.
OMS in the Town.
ook Room, Halifax

C. ALLEN & Co. gives biggest value in Commerc'l Stationery.

TIDE TABLE.

The time of High Water at the undermentioned places will be found by adding to or subtracting from the time of High Water at Halifax—as follows:

		H. M.
Argyle, Jones' Anchorage	add	1 38
Arichat Harbour,	add	0 21
Amet Sound,	add	2 11
Avon River,	add	4 41
Blind Bay,	subtract	0 3
Beaver Harbour,	sub	0 9
Bedeque Bay, Green's Wf.	add	2 26
Bay Verte,	add	2 11
Boughton Harbour,	add	0 46
Boston Light, U. S.	add	3 22
Chester Harbour,	sub	0 5
Chezetcook, Petpisawick, and Musquodoboit Inlets	add	0 19
Cumberland Basin,	add	4 6
Country Harbour,	sub	0 9
Cape Sable Island, N. side	add	0 19
Cape Sable Island, S. side	add	1 19
Cape Sable,	add	0 38
Clarke Harbour,	add	1 9
Clam Point,	add	0 38
Cheticamp,	add	0 26
Cape North,	add	0 11
Cardigan Bay,	add	0 51
Cape Bear,	add	1 11
Charlottetown,	add	2 56
Cape George,	add	1 26
Digby Gut,	add	3 11
Egmont Bay,	sub	4 49
East Point,	add	0 41
Folly Point,	add	4 0
Gut of Canso,	add	1 26
Guysboro' Harbour,	add	0 31
Gloucester, U. S.	add	3 12
Horton Bluff,	add	4 41
Island Harbour,	sub	0 9
Isle Haute,	add	3 32
Jebogue River,	add	2 15
Jedore Harbour,	sub	0 4
Jourimain I,	add	1 41
Liscomb Harbour,	add	0 11
LaHave,	add	0 2
Lunenburg,	add	0 5
Liverpool Bay,	add	0 1
Liverpool Bar,	add	0 30
L'Etang Harbour,	add	3 30
Lepreau Bay,	add	3 29
Louisburg Harbor, C. B.	add	0 11
Martin River,	sub	0 6
Machias, Seal Island,	add	3 16
Mabou River,	add	1 11
Magdalen Islands,	add	0 31
Menadieu Bay,	add	0 26
Merigomish Harbour,	add	2 17

		H. M.
Mud Island,	add	1 13
Noel Bay,	add	4 52
Negro Harbour	add	0 23
North Minimegash,	sub	4 19
Port George,	add	3 28
Passamaquoddy,	add	3 41
Pope Harbour,	sub	0 9
Placentia,	add	0 41
Prospect Harbour,	sub	0 6
Port Medway,	add	0 1
Petit Passage,	add	2 52
Pubnico Harbour,	add	1 36
Port Mouton,	add	0 5
Port Ebert,	add	0 20
Pugwash Harbour,	add	2 41
Port Hood,	add	1 11
Quaco Bay,	add	3 46
Ragged Island Harbour,	add	0 10
Richibucto River,	sub	4 19
Richmond Harbour,	sub	1 49
Stoddart Cove,	add	1 9
Sandy Cove, E.	add	2 44
Sandy Cove, W.	add	2 58
Shut-in Island,	sub	0 2
St. Mary's River,	add	0 11
Ship Harbour,	add	0 5
Spicer Cove,	add	5 46
Sheet Harbour,	add	0 17
St. Andrew,	add	3 1
Seal Cove,	add	3 5
Shelburne,	add	0 15
Spencer Island,	add	3 53
Scotsman's Bay, Black Rock Point,	add	3 40
St. Ann's Bay,	add	0 45
St. Peter's Bay,	sub	0 19
Seal Island,	add	1 13
Sydney Harbor, C. B.	add	1 11
Tusket River, Pinch-gut Island,	add	1 44
Tracadie Harbour,	sub	0 49
Trinity Bay, Newfld,	sub	0 27
Vin Bay,	sub	2 4
West Bay,	add	4 15
Westport,	add	2 54
Whitehaven,	add	0 11
West Quoddy Head,	add	3 23
Welchpool, Campobello Is.	add	3 32
Watering Cove, Sheet Harbour,	add	0 17
Wallace Harbour,	add	2 41
Yarmouth Harbour,	add	2 20

☞ For Parrsboro', Cornwallis, Horton, Hantsport, Windsor, Newport, Truro, &c., subtract 7 hours 32 minutes from the time of High Water at Halifax.

ADVERTISE IN BELCHER'S ALMANACK, LARGEST CIRCULATION IN NOVA SCOTIA.

LSIE BOOKS. | METHODIST BOOK ROOM, HALIFAX.

Floral Designs at N. S. NURSERY, Lockman St., Halifax.

	D.	H.	M.	D.	♀ souths.	♄ souths	♃ souths
● New Moon,	3	1	49 M.	3	3 1 A.	9 48 A.	3 56 M.
☽ First Quarter,	10	5	32 A.	10	3 5 A.	9 17 A.	3 28 M.
○ Full Moon,	18	4	3 A.	17	3 7 A.	8 48 A.	2 59 M.
☾ Last Quarter,	25	3	54 A.	24	3 8 A.	8 23 A.	2 29 M.

☾ Apo. 11d. 4h. A. ☾ Per. 25d. 11h. M.

D. M.	Days Week.	SUN Rises.	SUN Sets.	SUN Decl'n	SUN Slow of clock.	MOON Rises.	MOON Souths.	MOON Decl'n.	MOON Sets.	MOON Place
1	F.	7 42	4 25	S22 57	4 0	6 27M	23 31	S26 44	2 27A	♏
2	Sa.	7 42	4 26	22 52	4 28	7 30	...	.....	3 32	.
3	SU.	7 42	4 27	22 46	4 56	8 18	0 31	24 17	4 49	♐
4	M.	7 42	4 28	22 39	5 23	8 53	1 26	20 20	6 6	♑
5	Tu.	7 42	4 29	22 32	5 50	9 21	2 16	15 24	7 21	♑
6	W.	7 41	4 30	22 25	6 17	9 41	3 2	9 50	8 35	♑
7	Th.	7 41	4 32	22 17	6 43	9 56	3 45	4 2	9 47	♒
8	F.	7 41	4 33	22 9	7 8	10 14	4 26	1 46	10 49	♒
9	Sa.	7 41	4 34	22 0	7 33	10 30	5 6	7 24	11 56A	♓
10	SU.	7 40	4 35	21 51	7 57	10 47	5 47	12 41	Morn.	♓
11	M.	7 40	4 36	21 42	8 21	11 4	6 30	17 28	1 3M	♓
12	Tu.	7 40	4 37	21 32	8 44	11 27	7 14	21 32	2 9	♈
13	W.	7 40	4 38	21 22	9 6	11 57M	8 2	24 43	3 14	♈
14	Th.	7 39	4 39	21 11	9 28	ev 36A	8 53	26 44	4 15	♉
15	F.	7 39	4 40	21 0	9 49	1 23	9 47	27 25	5 16	♉
16	Sa.	7 39	4 41	20 48	10 9	2 20	10 42	26 33	6 12	♊
17	SU.	7 38	4 42	20 36	10 29	3 26	11 37	24 9	6 59	♊
18	M.	7 38	4 43	20 24	10 48	4 34	12 29	20 18	7 38	♊
19	Tu.	7 37	4 44	20 11	11 6	5 48	13 20	15 17	8 9	♋
20	W.	7 36	4 45	19 58	11 23	7 5	14 9	9 22	8 34	♋
21	Th.	7 35	4 47	19 44	11 40	8 26	14 57	N 2 54	8 55	♌
22	F.	7 34	4 48	19 31	11 56	9 42	15 44	S 3 46	9 11	♌
23	Sa.	7 34	4 49	19 16	12 11	10 58A	16 33	10 15	9 35	♍
24	SU.	7 34	4 51	19 2	12 25	Morn.	17 24	16 14	9 54	♍
25	M.	7 33	4 52	18 47	12 39	0 20M	18 18	21 19	10 16	♎
26	Tu.	7 32	4 53	18 32	12 52	1 41	19 16	25 2	10 46	♎
27	W.	7 31	4 55	18 16	13 4	3 0	20 16	27 6	11 28M	♏
28	Th.	7 30	4 56	18 0	13 15	4 13	21 18	27 17	ev 17A	♏
29	F.	7 29	4 58	17 44	13 26	5 19	22 18	25 35	1 18	♐
30	Sa.	7 28	4 59	17 27	13 35	6 11	23 14	S22 17	2 30	♐
31	SU.	7 27	5 0	S17 10	13 44	6 53M	...	.....	3 44A	..

APOTHECARIES HALL, 7 and 9 GEORGE ST., HALIFAX.

JANUARY. The modern farmer of the present day rarely fails in receiving a good return for his labour This is the season to lay out his plans for spring crop. Potatoes and Indian corn yield best in a hot season, and not too wet, while oats, barley, peas, turnips, mangles and grass make most growth in comparatively cool weather and moist atmosphere. The occasional loss of the hay crop from drought shows that it is of the greatest importance for a farmer not only to make a judicious choice of crops suitable to the climate, and to the soils and exposures of his fields, but also to have sufficient variety in his crops, so that whether the season should prove a hot and dry one, or cold and moist, or of a medium or average character, he may fairly expect a profitable return. Other kinds of forage should also be sown, so that reliance may not be placed entirely

Sleighs, Robes, Harness, at A. R. FULTON & CO'S, Truro.

SCOVIL & PAGE, Men's Clothing—OAK HALL, 157 Barrington St., Halifax.

MILLER BROS., KARN ORGANS, 101 and 103 Barrington Street, HALIFAX.

RIDAY. [1897

s.	♄ souths	♃ souths
.	9 48 A.	3 56 M.
.	9 17 A.	3 28 M.
.	8 48 A.	2 59 M.
.	8 23 A.	2 29 M.

MOON

ths.	Decl'n.	Sets.	Place
31	S26 44	2 27A	♏
.	.....	3 32	
31	24 17	4 49	♐
26	20 20	6 6	♑
16	15 24	7 21	♑
2	9 50	8 35	♑
45	4 2	9 47	♒
26	1 46	10 49	♒
6	7 24	11 56A	♓
47	12 41	Morn.	♓
30	17 28	1 3M	♓
14	21 32	2 9	♈
2	24 43	3 14	♈
53	26 44	4 15	♉
47	27 25	5 16	♉
42	26 33	6 12	♊
37	24 9	6 59	♊
29	20 18	7 38	♊
20	15 17	8 9	♋
9	9 22	8 34	♋
57	N 2 54	8 55	♌
44	S 3 46	9 11	♌
33	10 15	9 35	♍
24	16 14	9 54	♍
8	21 19	10 16	♎
6	25 2	10 46	♎
6	27 6	11 28M	♏
8	27 17	ev 17A	♏
8	25 35	1 18	♐
4	S22 17	2 30	♐
	.....	3 44A	..

GE ST., HALIFAX.

arely fails in receiving a
out his plans for spring
season, and not too wet,
ake most growth in com-
occasional loss of the hay
portance for a farmer not
climate, and to the soil's
riety in his crops, so that
r cold and moist, or of a
profitable return. Other
ay not be placed entirely

ON & CO'S, Truro.

HALL, 157 Barrington St., Halifax.

. C. ALLEN & CO., General Job Printers, etc., Halifax.

MANCHESTER, ROBERTSON & ALLISON,
Dry Goods,
CARPETS, FURNITURE, CLOTHING, MILLINERY, FURS,
SAINT JOHN, N. B. [See page 6.

	High Water, mean time, at			
	Halifax, N.S.	Pictou and Cape Tormentine.	Annapolis, St. John, N. B., and Portland.	St. Johns, Newfoundland.
London Times issued, 1788.	5 44M	8 7M	9 28M	6 10 A
Burke born, 1730.	6 38	9 10	10 31	6 40M
Battle of Princeton, 1777.	7 29	10 11	11 32M	7 41
1 h. A. ☿ ☌ ☾. ☿ 0° 8′ S.	8 17	11 7	0 28 A	8 37
Canton bombarded, 1857.	9 03	11 40M	1 5	9 14
Epiphany.	9 48	0 30 A	1 55	10 4
Galileo died, 1642.	10 32	1 18	2 39	10 48
Eli Whitney died, 1825.	11 15	1 59	3 20	11 39M
Victor Emanuel died 1878.	11 59M	2 39	4 0	0 9 A
1st Sunday after Epiphany.	0 44 A	3 24	4 45	0 54
☾ in Apogee.	1 31	4 9	5 30	1 38
Duke of Alva died, 1583.	2 23	5 0	6 21 A	2 30
1h. M. ☿ stationary.	3 34	5 54	6 47M	3 24
11 h. A. ♄ ☌ ☾. ♄ 1° 42′ S.	4 39	6 56 A	7 45	4 26
British Museum opened, 1759.	5 38	7 29M	8 50	5 27
Gibbon died, 1794.	6 30 A	8 25	9 46	6 22 A
2nd Sunday after Epiphany.	6 30M	9 18	10 39	6 47M
Lord Lytton died, 1873.	7 20	10 4	11 25M	7 34
Gen. R. E. Lee born, 1807.	8 06	10 50	0 11 A	8 20
England ackl'd U. S., 1783.	8 51	11 25M	0 46	8 55
5 h. A. ♃ ☌ ☾. ♃ 3° 46′ N.	9 37	0 6 A	1 27	9 36
Bacon born, 1561.	10 24	0 51	2 12	10 21
William Pitt died, 1806.	11 12M	1 38	2 59	11 8
3rd Sunday after Epiphany.	0 3 A	2 19	3 44	11 53M
☾ in Perigee.	1 0	3 13	4 34	0 43 A
Gen. Gordon killed, 1885.	2 3	4 8	5 29	1 38
10h. M. ♄ ☌ ☾. ♃ 7° 19′ N.	3 10	5 14	6 35 A	2 44
Gas first used in London, 1807.	4 19	6 17 A	7 6M	3 47
Thomas Paine born, 1739.	5 26	6 54M	8 15	5 2
7h. M. ♀ in ♌.	6 24 A	8 7	9 28	6 10 A
4th Sunday after Epiphany.	6 24M	9 11	10 32	6 41M

APOTHECARIES HALL, G. A. STERNS, Proprietor.

on the hay crop for the winter feed of cattle. Let it be remembered that a iterately cool wet season will give a good hay crop, whilst a hot dry one will sure scarcity of this most important article of fodder. To meet this a asonable plot should be sown or planted with mangolds, turnips, or Indian rn. The latter is always advisable for ensilage in our varied climate and ils. No farmer should depend on hay alone for winter feed. All modern rmers i Great Britain, as well as many in Canada and the United States, use a xed feed, or mashley as it is called, in the green state in summer time, and ied into hay, or for ensilage, in the winter. The following is a good mixture of eds for mashley :—1 bushel broad horse beans, 1 bushel small peas, ½ bushel tches, 1 bushel oats. Or, 1 bushel peas, 1 bushel tares or vetches, 1 bushel oats. , peas, oats and wheat make an excellent mixed feed, to be cut quite green hile the milk is in the kernel.

anhattan Feed, Hay, &c., A. R. FULTON & CO., Truro.

DVIL & PAGE, Boys Clothing—OAK HALL, 157 Barrington St., Halifax.

ADVERTISE IN BELCHER'S ALMANAC, LARGEST CIRCULATION IN NOVA SCOTIA.

SMILAX at NOVA SCOTIA NURSERY, Lockman St., Halifax.

	D. H. M.	D.	♀ souths.	♄ souths.	♃ souths.
● New Moon,	1 3 59 A	3	3 8 A.	7 50 A.	1 46 M.
☽ First Quarter,	9 3 11 A.	10	3 7 A.	7 30 A.	1 15 M.
○ Full Moon,	17 5 57 M.	17	3 4 A.	7 11 A.	0 44 M.
☾ Last Quarter,	23 11 29 A.	24	3 1 A.	6 54 A.	0 14 M.

☾ Apo. 8d. 1h. A. ☾ Per. 20d. 9h. M.

D. M.	Days Week.	SUN Rises.	Sets.	Decl'n	Slow of clock.	MOON Rises.	Souths.	Decl'n.	Sets.	Place
1	M.	7 25	5 3	S16 53	13 52	7 22M	0 6	S17 46	5 0A	♑
2	Tu	7 24	5 4	16 36	13 59	7 44	0 53	12 26	6 13	♑
3	W.	7 23	5 5	16 18	14 5	8 1	1 38	6 40	7 27	♒
4	Th.	7 22	5 6	16 0	14 11	8 17	2 20	S 0 45	8 32	♒
5	F.	7 21	5 7	15 42	14 16	8 37	3 1	N 5 1	9 39	♓
6	S.	7 19	5 9	15 23	14 20	8 51	3 42	10 32	10 47	♓
7	SU.	7 17	5 11	15 4	14 23	9 9	4 24	15 34	11 54A	♓
8	M.	7 15	5 13	14 45	14 25	9 28	5 7	19 58	Morn.	♈
9	Tu.	7 14	5 15	14 26	14 26	9 56	5 54	23 32	0 58M	♈
10	W.	7 12	5 17	14 6	14 27	10 31	6 43	26 3	2 2	♉
11	Th.	7 11	5 18	13 46	14 27	11 13M	7 35	27 19	3 3	♉
12	F.	7 10	5 19	13 26	14 26	ev 4A	8 29	27 10	4 0	♉
13	S.	7 8	5 21	13 6	14 24	1 5	9 23	25 28	4 50	♊
14	SU.	7 6	5 22	12 46	14 22	2 14	10 17	22 17	5 33	♊
15	M.	7 5	5 24	12 25	14 18	3 26	11 9	17 44	6 9	♋
16	Tu.	7 4	5 25	12 4	14 14	4 44	12 0	12 6	6 37	♋
17	W.	7 2	5 26	11 43	14 10	6 4	12 49	N 5 40	6 58	♌
18	Th.	7 0	5 28	11 22	14 5	7 26	13 38	S 1 9	7 16	♌
19	F.	6 59	5 29	11 0	13 59	8 41	14 28	7 58	7 40	♍
20	Sa.	6 58	5 30	10 39	13 52	10 5	15 19	14 20	7 59	♍
21	SU.	6 56	5 32	10 17	13 45	11 29A	16 14	19 50	8 21	♍
22	M.	6 54	5 34	9 55	13 37	Morn.	17 11	24 4	8 50	♎
23	Tu	6 52	5 35	9 33	13 28	0 49M	18 11	26 39	9 27	♎
24	W.	6 50	5 37	9 11	13 19	2 5	19 11	27 24	10 14	♏
25	Th.	6 48	5 39	8 49	13 9	3 12	20 11	26 19	11 10M	♏
26	F.	6 47	5 40	8 26	12 59	4 7	21 7	23 35	ov 19A	♐
27	Sa.	6 45	5 41	8 3	12 48	4 50	21 59	19 33	1 30	♐
28	SU.	6 44	5 42	S 7 41	12 37	5 24M	22 48	S14 35	2 43A	♑

WOODILL'S LIVER, GOUT and RHEUMATIC PILLS

FEBRUARY is the most trying month for cattle ; we cannot too strongly impress the necessity of care in their feeding, watering and general treatment, at this season of the year. In order to overcome the many difficulties that appear in February, it is a good rule to give extra time and attention to the stock. In feeding grain and meal always mix them into cut hay, moistened,—and season with common salt. Cut hay does not digest any more rapidly than uncut, but it enables the meal or crushed grain fed with it to be more perfectly digested. Our farmers still suffer immense loss every year in striving to fatten cattle on meal, bran and middlings fed alone, without being mixed with cut hay as here described. When fed alone the meal simply passes through the animals in an undigested form and is thus lost. In Districts where an Agricultural Society does not already exist this is a good time to organize ; farmers have leisure to attend a meeting and take steps for organization. Notification has to be made to the Office of Agricul-

Sleighs, Robes, Harness, at A. R. FULTON & CO'S, Truro.

MILLER BROS., Wheeler & Wilson Sewing Machines, 101 and 103 Barrington Street, Halifax.

SCOVIL & PAGE, Tailors—OAK HALL, 157 Barrington St., Halifax.

s.	♃ souths.	♃ souths.
.	7 50 A.	1 46 M.
.	7 30 A.	1 15 M.
.	7 11 A.	0 44 M.
.	6 54 A.	0 14 M.

MOON

ths.	Decl'n.	Sets.	Place
6	S17 46	5 0A	♑
53	12 26	6 13	♑
38	6 40	7 27	♒
20	S 0 45	8 32	♒
1	N 5 1	9 39	♓
42	10 32	10 47	♓
24	15 34	11 54A	♓
7	19 58	Morn.	♈
54	23 32	0 58M	♈
43	26 3	2 2	♉
35	27 19	3 3	♉
29	27 10	4 0	♉
23	25 28	4 50	♊
17	22 17	5 33	♊
9	17 44	6 9	♋
0	12 6	6 37	♋
49	N 5 40	6 58	♌
38	S 1 9	7 16	♌
28	7 58	7 40	♍
9	14 20	7 59	♍
4	19 50	8 21	♍
1	24 4	8 50	♎
1	26 39	9 27	♎
1	27 24	10 14	♏
1	26 19	11 10M	♏
7	23 35	ov 19A	♐
9	19 33	1 30	♐
8	S14 35	2 43A	♑

UMATIC PILLS

nnot too strongly impress
eneral treatment, at this
ifficulties that appear in
on to the stock. In feed-
tened,— and season with
apidly than uncut, but it
perfectly digested. Our
o fatten cattle on meal,
ut hay as here described.
nimals in an undigested
Society does not already
to attend a meeting and
to the Office of Agricul-

ON & CO'S, Truro.

LL, 157 Barrington St., Halifax.

C. ALLEN & CO., Typewriters Paper, 124 Granville St.

MANCHESTER, ROBERTSON & ALLISON,
Dry Goods,
CARPETS, FURNITURE, CLOTHING, MILLINERY, FURS,
SAINT JOHN, N. B. [See page 6.

	High Water, mean time, at			
	Halifax, N. S.	Pictou and Cape Tormentine.	Annapolis, St. John, N. B., and Portland.	St. Johns, Newfoundland.
Talleyrand born, 1755.	7 17M	10 4M	11 32M	7 34M
Wendell Phillips died, 1884.	8 5	10 52	0 13 A	8 22
Greece declared free, 1830.	8 50	11 28M	0 49	8 58
Order of S. Patrick inst'd, 1783.	9 33	0 04 A	1 25	9 34
7 h. A. ♀ ☌ ☾. ♀ 3° 48′ S.	10 14	0 42	2 3	10 12
Dr. Priestly died, 1804.	10 53	1 20	2 41	10 50
5th Sunday after Epiphany.	11 31M	1 54	3 15	11 24M
☾ in Apogee.	0 12 A	2 30	3 51	Noon
Mary Q. of Scots behead., 1587.	0 59	3 11	4 32	0 41 A
Darnley murdered, 1567.	1 54	4 2	5 25	1 32
4 h. A. ♄ ☌ ☾. ☌ 1° 51′ S.	3 7	5 5	6 26 A	2 35
Lady Jane Grey behead. ,1554.	4 26	6 15 A	7 0M	3 45
Hastings impeached, 1788.	5 28	6 51M	8 12	4 57
Septuagesima Sunday.	6 15 A	7 59	9 20	5 57A
Blackstone died, 1780.	6 25M	8 54	10 15	6 24M
Slavery abol'd in Egypt, 1882.	7 4	9 40	11 1	7 10
11h. M. ☿ in ♈.	7 51	10 25	11 46M	7 55
4 h. A. ♄ ☐ ☉.	8 37	11 9	0 30 A	8 39
Copernicus born, 1473.	9 22	11 39M	1 0	9 9
☾ in Perigee.	10 8	0 25 A	1 46	9 55
7th Sunday after Epiphany.	10 55	1 10	2 13	10 40
Revolution in Paris, 1848.	11 44M	1 56	3 17	11 26M
10h. M. ♃ ☍ ☉	0 37 A	2 45	4 6	0 15A
Battle of Buena Vista, 1847.	1 47	3 45	5 6	1 15
Wallenstein died, 1634.	3 2	4 57	6 18 A	2 27
5h M. ♄ stationary.	4 16	6 14 A	6 58M	3 44
Earthquake at Lisbon, 1796.	5 24	6 54M	8 15	5 2
Quinquagesima S.—Shrove S.	6 17 A	8 5	9 26	6 4

ure Rheumatism, G. A. STERNS, Manuf., 7 & 9 George St.

re, so that the new society may be sanctioned by the Lieut -Governor in-Council, ore the end of June, in order to qualify for the grant for the current year.

MARCH.—The kitchen garden, requiring but a small piece of ground, and yet e of the most valuable crops for the comfort of the home,—instead of finding every farm a well furnished kitchen garden, filled with vegetables and small its, sufficient for the family wants during the year and some to sell, such a xury is the exception rather than the rule. There is no reason why every far- r's family should not be provi ed to a large extent with supplies from the rden, such as salads, rhubarb, early green peas, lettuce, radishes, cucumbers, ly cauliflowers and cabbages, early beans, gooseberries, currants, strawberries, pberries, winter radishes, turnips, beets, parsnips, artichokes, seasoning herbs, ions, squashes, and dozens of other delicious and substantial articles of food t cost nothing but foresight and some agreeable labor. The nature of our

anhattan Feed, Oats, &c., A. R. FULTON & CO , Truro

VIL & PAGE, Men's Clothing—OAK HALL, 157 Barrington St., Halifax.

ADVERTISE IN BELCHER'S ALMANACK, LARGEST CIRCULATION IN NOVA SCOTIA.

Decorative Plants at N. S. NURSERY, Lockman St., Halifax

	D. H. M.	D.	♀ souths.	♂ souths.	♃ souths.
● New Moon,	3 7 42 M.	3	2 56 A.	6 38 A.	11 38 A.
☽ First Quarter,	11 11 14 M.	10	2 50 A.	6 23 A.	11 7 A.
○ Full Moon,	18 5 14 A.	17	2 40 A.	6 9 A.	10 37 A.
☾ Last Quarter,	25 7 46 M.	24	2 27 A.	5 56 A.	10 7 A.

☾ Apo. 8d. 8h. M. ☾ Per. 20d. 8h. M.

D. M.	Days Week.	SUN Rises.	SUN Sets.	SUN Decl'n	SUN Slow of clock.	MOON Rises.	MOON Souths.	MOON Decl'n.	MOON Sets.	MOON Place
1	M.	6 40	5 45	S7 18	12 25	5 50M	23 33	S 9 2	3 58A	♑
2	Tu.	6 38	5 46	6 55	12 13	6 10	....	.....	5 11	..
3	W.	6 37	5 47	6 32	12 0	6 23	0 15	S 3 13	6 21	♒
4	Th.	6 36	5 48	6 9	11 47	6 44	0 56	N 2 38	7 23	♒
5	F.	6 35	5 49	5 46	11 33	6 57	1 37	8 16	8 32	♓
6	Sa.	6 35	5 50	5 22	11 19	7 13	2 19	13 32	9 39	♓
7	SU.	6 31	5 50	4 39	11 5	7 32	3 2	18 13	10 45	♈
8	M.	6 29	5 52	4 36	10 50	7 57	3 47	22 7	11 48A	♈
9	Tu.	6 27	5 54	4 12	10 35	8 29	4 35	25 4	morn.	♈
10	W.	6 25	5 55	3 49	10 19	9 7	5 25	26 51	0 50M	♉
11	Th.	6 23	5 57	3 25	10 3	9 53	6 17	27 18	1 48	♉
12	F.	6 21	5 58	3 1	9 47	10 48	7 10	26 19	2 40	♊
13	Sa.	6 19	6 0	2 38	9 30	11 52M	8 3	23 53	3 25	♊
14	SU.	6 17	6 1	2 14	9 13	ev 1.2A	8 56	20 3	4 3	♋
15	M.	6 16	6 2	1 50	8 56	2 15	9 46	15 0	4 36	♋
16	Tu.	6 14	6 3	1 27	8 39	3 36	10 36	8 57	5 0	♋
17	W.	6 12	6 4	1 3	8 21	4 58	11 26	N 2 15	5 19	♌
18	Th.	6 11	6 5	0 39	8 3	6 13	12 16	S 4 43	5 38	♌
19	F.	6 9	6 6	S0 16	7 45	7 39	13 8	11 30	6 3	♍
20	Sa.	6 7	6 8	N0 9	7 27	9 6	14 3	17 37	6 24	♍
21	SU.	6 5	6 9	0 33	7 9	10 32	15 2	22 32	6 50	♎
22	M.	6 3	6 11	0 57	6 51	11 51A	16 3	25 50	7 24	♎
23	Tu.	6 1	6 12	1 20	6 32	morn.	17 5	27 12	8 11	♏
24	W.	5 59	6 13	1 44	6 14	1 4M	18 6	26 40	9 5	♏
25	Th.	5 57	6 15	2 8	5 56	2 3	19 3	24 24	10 11	♐
26	F.	5 55	6 16	2 31	5 37	2 50	19 57	20 45	11 21M	♐
27	Sa.	5 53	6 17	2 55	5 19	3 27	20 45	16 7	ev 35A	♑
28	SU.	5 51	6 18	3 18	5 0	3 54	21 31	10 50	1 46	♑
29	M.	5 50	6 19	3 41	4 42	4 14	22 13	S 5 10	2 59	♑
30	Tu.	5 49	6 20	4 5	4 24	4 30	22 54	N 0 35	4 10	♒
31	W.	5 48	6 22	N4 28	4 6	4 42	23 35	N 6 15	5 14	♒

STERNS' BEEF, IRON AND WINE THE BEST TONIC.

climate necessitates the use of hot beds for raising seedling plants for those crops that require a long season to mature. A hot-bed is made by piling on successive layers of fine, fresh horse dung, obtained from a stable where oats are freely fed. The manure may be raised to a height of two or three feet above the surface of the soil. On top, spread four or five inches of very fine and rich soil mixed with sand; this should have been prepared in the fall, and kept dry under cover all winter,—otherwise it is likely to become a hard frozen lump or mass. Glass sashes are then put on and kept close till the hot-bed heats. The steam and heat will soon start the seeds and growth will be rapid. In this way lettuce, radishes, etc., may be ready for the table quite early in the spring.

Implements, Carriages, Seeds, A. R. FULTON & CO., Truro.

SCOVIL & PAGE, Boys' Clothing—OAK HALL, 157 Barrington St., Halifax.

MILLER BROS., REIMER'S PIANOS, 101 and 103 Barrington Street, HALIFAX.

NDAY. [1897

.	♄ souths.	♃ souths.
.	6 38 A.	11 38 A.
.	6 23 A.	11 7 A.
.	6 9 A.	10 37 A.
.	5 56 A.	10 7 A.

MOON

ns.	Decl'n.	Sets.	Place
33	S 9 2	3 58A	♑
.	.....	5 11	..
15	S 3 13	6 21	♒
56	N 2 38	7 23	♒
37	8 16	8 32	♓
9	13 32	9 39	♓
2	18 13	10 45	♈
47	22 7	11 48A	♈
35	25 4	morn.	♈
25	26 51	0 50M	♉
17	27 18	1 48	♉
10	26 19	2 40	♊
3	23 53	3 25	♊
56	20 3	4 3	♋
46	15 0	4 36	♋
36	8 57	5 0	♋
26	N 2 15	5 19	♌
16	S 4 43	5 38	♌
8	11 30	6 3	♍
3	17 37	6 24	♍
2	22 32	6 50	♎
3	25 50	7 24	♎
5	27 12	8 11	♏
6	26 40	9 5	♏
3	24 24	10 11	♐
57	20 45	11 21M	♐
45	16 7	ev 35A	♑
31	10 50	1 46	♑
13	S 5 10	2 59	♑
54	N 0 35	4 10	♒
35	N 6 15	5 14	♒

HE BEST TONIC.

ling plants for those crops
le by piling on successive
where oats are freely fed.
et above the surface of the
and rich soil mixed with
kept dry under cover all
zen lump or mass. Glass
d heats. The steam and
pid. In this way lettuce,
the spring.

LTON & CO., Truro.

HALL, 157 Barrington St., Halifax.

Days of the Month.

1
2
3
4
5
6
7
8
9
0
1
2
3
4
5
6
7
8
9
0
1
2
3
4
5
6
7
8
9
0
1

nvelope Stamping, cheap and good, at T. C. ALLEN & CO'S.

MANCHESTER, ROBERTSON, & ALLISON,
Dry Goods,
CARPETS, FURNITURE, CLOTHING, MILLINERY, FURS.
SAINT JOHN, N. B. [See page 6.

Days of the Month.		High Water, mean time, at			
		Halifax, N. S.	Pictou and Cape Tormentine.	Annapolis, St. John, N. B., and Portland.	St. Johns, Newfoundland.
1	St. David's Day.	6 24M	9 0M	10 21M	6 30M
2	Lord Mansfield born, 1705.	7 12	9 47	11 8	7 17
3	Ash Wednesday.	7 56	10 29	11 50M	7 59
4	Chicago chartered, 1837.	8 37	11 6	0 27A	8 36
5	Mesmer died, 1815.	9 13	11 31M	0 52	9 1
6	The Peterhoff sunk, 1864.	9 48	0 4A	1 25	9 34
7	1st Sun. in Lent—Quadragesima	10 22	0 39	2 0	10 9
8	☾ in Apogee.	10 58	1 14	2 35	10 44
9	11 h. A. ♄ Stationary.	11 36M	1 48	3 9	11 18
10	Benjamin West died, 1820.	0 19A	2 28	3 49	11 58M
11	8 h. M. ♄ ☌ ☾ ♄ 1° 34′ S.	1 14	3 19	4 40	0 49A
12	Bishop Berkeley born, 1684.	2 26	4 23	5 44A	1 53
13	Uranus discovered, 1781.	3 48	5 42	6 26M	3 12
14	2nd Sunday in Lent. [1871.	4 50	6 54A	7 38	4 24
15	1st Manitoba Parliament met,	5 43	7 27M	8 48	5 27
16	Mid ♃ ☌ ☾ ♃ 3° 15′ N.	6 32A	8 12	9 33	6 14A
17	St. Patrick.	6 49M	9 7	10 28	6 37M
18	4 h. A. ♄ ♊ ☉	7 39	9 51	11 12	7 21
19	Yale College founded, 1700.	8 25	10 35	11 56M	8 5
20	4 h. M. ☉ ent. ♈. Sp. begins	9 9	11 18	0 39A	8 48
21	3rd Sunday in Lent.	9 52	11 55M	1 16	9 25
22	Mid. ♄ ☌ ☾ ♄ 7° 15′ N.	10 37	0 45A	2 6	10 15
23	Baltimore founded, 1729.	11 26M	1 36	2 57	11 6M
24	Queen Elizabeth died, 1603.	0 22A	2 34	3 51	Noon.
25	Anunciation—Lady Day.	1 29	3 36	4 57	1 6A
26	General Hull tried, 1814.	2 42	4 49	6 10A	2 19
27	John Bright died, 1889.	4 7	6 6A	6 52M	3 36
28	4th Sunday in Lent.	5 18	6 41M	8 2	4 45
29	Russian war ended, 1856.	6 4A	7 44	9 5	5 40
30	Earthquake in Peru, 1828.	6 17M	8 34	9 55	6 26A
31	Calhoun died, 1850.	7 2	9 16	10 37	6 46M

White Pine & Tar for Coughs & Colds, G. A. STERNS, Hfx.

APRIL.—This is the month to begin seeding as soon as the soil is fit, and this an be done much earlier and more rapidly where the land has been ploughed in he fall. The farmer should be ready to avail himself of the early opportunities resented by the varying years. It is not wise to seed till the soil is comparatively ry, and little is gained by early sowing until the ground is warm. In fields eeded down with timothy last fall, it will now be time to sow clover,—a mixture f red and alsyke is the best for hay. Where early potatoes are required, the eed should be kept in a warm place so as to start the eyes, and, wherever the round is dry enough, they may be planted. This advice if not heeded will lead

Carts, Harness, Seeds, at A. R. FULTON & CO's, Truro.

OVIL & PAGE, Tailors—OAK HALL, 157 Barrington St., Halifax.

ADVERTISE IN BELCHER'S ALMANAC, LARGEST CIRCULATION IN NOVA SCOTIA.

Plants for the Million at N. S. Nursery, Lockman St., Halifa

MILLER BROS., NEW RAYMOND SEWING MACHINES, 101 AND 103 BARRINGTON ST., HALIFAX.

	D. H. M.	D.	♀ souths.	♂ souths.	♃ south
● New Moon	2 0 10 M.	3	2 0 A.	5 38 A.	9 24 A
☽ First Quarter,	10 4 13 M.	10	1 32 A.	5 26 A.	8 55 A
○ Full Moon,	17 2 11 M.	17	0 57 A.	5 14 A.	8 27 A
☾ Last Quarter,	23 5 34 A.	24	0 16 A.	5 2 A.	7 59 A

☾ Apo. 4d. 10h. A. ☾ Per. 17d. 5h. A.

D. M.	Days Week.	SUN Rises.	Sets.	Decl'n	F.-S. of clock.	MOON Rises.	Souths.	Decl'n.	Sets.	Pla
1	Th.	5 46	6 21	N 4 51	3 48	5 5M	....	.....	6 20A	
2	F.	5 44	6 23	5 14	3 30	5 19	0 16	N11 37	7 26	
3	Sa.	5 42	6 25	5 37	3 12	5 37	0 59	16 30	8 33	
4	SU.	5 40	6 27	6 0	2 54	6 1	1 43	20 41	9 38	
5	M.	5 38	6 29	6 23	2 37	6 29	2 30	23 58	10 40	
6	Tu.	5 36	6 30	6 45	2 19	7 5	3 19	26 9	11 39A	
7	W.	5 34	6 31	7 8	2 2	7 49	4 10	27 6	morn.	
8	Th.	5 32	6 32	7 30	1 45	8 39	5 2	26 40	0 33M	
9	F.	5 30	6 33	7 52	1 29	9 39	5 54	24 57	1 20	
10	Sa.	5 29	6 34	8 14	1 12	10 45	6 45	21 41	2 0	
11	SU.	5 27	6 35	8 36	0 56	11 55M	7 35	17 18	2 34	
12	M.	5 25	6 36	8 58	0 40	ev 18A	8 23	11 52	3 1	
13	Tu.	5 23	6 38	9 20	0 25	2 28	9 12	N 5 38	3 21	
14	W.	5 21	6 39	9 42	S0 10	3 49	10 1	S 1 7	3 39	
15	Th.	5 20	6 42	10 3	F0 4	5 4	10 52	8 0	4 3	
16	F.	5 18	6 43	10 24	0 19	6 32	11 46	14 33	4 23	
17	Sa.	5 16	6 44	10 45	0 33	8 1	12 45	20 11	4 47	
18	SU.	5 14	6 45	11 6	0 47	9 27	13 47	24 23	5 19	
19	M.	5 13	6 46	11 27	1 0	10 45	14 51	26 40	6 1	
20	Tu.	5 11	6 47	11 47	1 13	11 54	15 55	26 52	6 55	
21	W.	5 9	6 48	12 8	1 26	morn.	16 56	25 8	7 58	
22	Th.	5 8	6 49	12 28	1 38	0 46M	17 52	21 50	9 10	
23	F.	5 6	6 50	12 48	1 49	1 28	18 43	17 26	10 24	
24	Sa.	5 5	6 51	13 7	2 0	1 57	19 29	12 18	11 38M	
25	SU.	5 4	6 52	13 27	2 11	2 19	20 13	6 46	ev 50A	
26	M.	5 3	6 53	13 46	2 21	2 38	20 54	S 1 4	2 2	
27	Tu.	5 2	6 54	14 5	2 31	2 50	21 34	N 4 35	3 6	
28	W.	5 0	6 55	14 24	2 40	3 11	22 15	10 0	4 10	
29	Th.	4 58	6 57	14 43	2 48	3 26	22 57	14 58	5 18	
30	F.	4 56	6 58	N15 1	2 56	3 44M	23 41	N19 21	6 24A	

Garden & Flower Seeds at Apothecaries Hall, 7 & 9 Geo. St

to potatoes coming up scantily, many rotting in the ground. If farmers instea of planting inert seed potatoes, taken out of a cold cellar, would first allow th eyes to start, there would be fewer complaints of the seeds perishing in the so Last year (1896) spring ploughing began as follows:—Annapolis County, April 2 to May 1st; Antigonish Connty, April 25th to May 1st; Cape Breton, April 2 to middle of May; Colchester, April 27th to 12th May; Cumberland, May 1st t 12th; Digby, April 15th; Guysboro, about May 1st; Halifax, April 25th to Ma 1st; Hants, April 20th to May 1st; Inverness, May 1st to 10th; Kings, April 1

Always order SEEDS from A. R. FULTON & CO., Truro

SCOVIL & PAGE, Mens' Clothing—OAK HALL, 157 Barring St., Halifa

URSDAY. [189

uths.	♄ souths.	♃ south
A.	5 38 A.	9 24 A
A.	5 26 A.	8 55 A
A.	5 14 A.	8 27 A
A.	5 2 A.	7 59 A

MOON

Souths.	Decl'n.	Sets.	Pla
....	.....	6 20A	
0 16	N11 37	7 26	♈
0 59	16 30	8 33	♈
1 43	20 41	9 38	♈
2 30	23 58	10 40	♈
3 19	26 9	11 39A	♉
4 10	27 6	morn.	♉
5 2	26 40	0 33M	♊
5 54	24 57	1 20	♊
6 45	21 41	2 0	♊
7 35	17 18	2 34	♋
8 23	11 52	3 1	♋
9 12	N 5 38	3 21	♌
10 1	S 1 7	3 39	♌
10 52	8 0	4 3	♍
11 46	14 33	4 23	♍
12 45	20 11	4 47	♎
13 47	24 23	5 19	♎
14 51	26 40	6 1	♏
15 55	26 52	6 55	♏
16 56	25 8	7 58	♐
17 52	21 50	9 10	♐
18 43	17 26	10 24	♑
19 29	12 18	11 38M	♑
20 13	6 46	ev 50A	♑
20 54	S 1 4	2 2	♒
21 34	N 4 35	3 6	♒
22 15	10 0	4 10	♓
22 57	14 58	5 18	♓
23 41	N19 21	6 24A	♓

ries Hall, 7 & 9 Geo. St.

he ground. If farmers instea
d cellar, would first allow th
the seeds perishing in the soil
—Annapolis County, April 21st
1st; Cape Breton, April 25th
May; Cumberland, May 1st t
st; Halifax, April 25th to Ma
y 1st to 10th; Kings, April 1

ULTON & CO., Truro

AK HALL, 157 Barring St., Halifax

orters and Manufacturers of Stationery, T. C. ALLEN & CO.

MANCHESTER,
ROBERTSON,
& ALLISON,
Dry Goods,
CARPETS, FURNITURE,
CLOTHING, MILLINERY, FURS.
SAINT JOHN, N. B. [See page 6.

	High Water, mean time, at			
	Halifax, N. S.	Pictou and Cape Tormentine.	Annapolis, St. John, N. B., and Portland.	St. Johns, Newfoundland.
William Harvey born, 1578.	7 40M	9 56M	11 17M	7 26M
6 h. M. ☿ ☌ ☾ ☿ 5° 54′ S.	8 15	10 32	11 53M	8 2
Copenhagen captured, 1801.	8 48	11 6	0 27A	8 36
5th Sunday in Lent.	9 21	11 29M	0 50	8 59
Danton guillotined, 1794.	9 55	0 6A	1 27	9 36
Mormon Temple dedicated, 1893	10 30	0 40	2 1	10 10
P.T.Barnum, showman, d, 1891.	11 9	1 20	2 41	10 50
Lorenzo de Medeci died, 1492.	11 56M	2 2	3 23	11 32M
5 h. M. ♄ ☌ ☾ ♄ 0° 50′ S.	0 54A	2 55	4 16	0 25A
Peace declared, 1783.	2 0	4 0	5 21	1 30
Palm Sunday.	3 7	5 15	6 36A	2 45
Henry Clay born, 1777.	4 9	6 16A	7 8M	3 4[illegible]
7 h. M. ♃ ☌ ☾ ♃ 3° 8′ N.	5 6	6 46M	8 7	4 [illegible]
Lincoln assassinated, 1865.	5 55	7 39	9 0	5 32
Sun and clock together.	6 41A	8 25	9 46	6 [illegible]A
Good Friday	7 13M	9 11	10 32	6 [illegible]
☾ in Perigee.	8 1	10 1	11 22M	7 3[illegible]
Easter Sunday.	8 47	10 53	0 14A	8 23
7 h. M. ♄ ☌ ☾ ♄ 7° 10′ N.	9 33	11 30M	0 51	9 0
Bulwer-Clayton treaty, 1850.	10 22	0 28A	1 49	9 58
Battle of San Jacinto, 1836.	11 14M	1 25	2 46	10 55
Fielding born, 1707.	0 9A	2 24	3 45	11 54M
Buchanan born, 1791.	1 10	3 30	4 51	1 0A
Washington burned, 1814.	2 19	4 42	6 3A	2 12
Low Sunday.	3 34	5 45	6 38M	3 15
Magellan killed, 1521.	4 39	6 41A	7 33	4 11
1st Collins steamer, 1850.	5 29	7 7M	8 28	5 1
11 h. M. ☿ at gr. elong. 20° 43′E	6 11A	7 54	9 15	5 46
Great eclipse in England, 1652.	6 37M	8 38	9 59	6 8A
Washington inaugurated, 1789.	7 17	9 17	10 38	6 47M

end for Seed Catalogue to G. A. STERNS, 7 & 9 George St.

20th; Lunenburg, April 15th to May 1st; Pictou, May 1st to 15th; Queens, ril 15th to May 1st; Richmond, April 20th to May 1st; Shelburne, April 10th 25th; Victoria, May 5th to 10th; Yarmouth, April 13th to 20th. Peas and oad beans may be sown at the very beginning of the month. Onions, parsnips, d carrots as soon as the ground is fit to be worked sufficiently to give them the licate seed bed required. Beets and mangolds are usually sown at the end of month, or early in May and generally the whole kitchen garden prepared and anted.

MAY.—In most parts of the Province ploughing will still have to be done; let be done as soon as the land is fit; if manure has to be taken out for crops,

eeds, Hay, Oats, Carriages, A. R. FULTON & CO., Truro.

VIL & PAGE, Boys' Clothing—OAK HALL, 157 Barrington St., Halifax.

ADVERTISE IN BELCHER'S ALMANAC. LARGEST CIRCULATION IN NOVA SCOTIA.

Tuberous Begonias at N. S. NURSERY, Lockman St., Halifa

	D. H. M.	D.	♀ souths.	♄ souths.	♃ south
● New Moon,	1 4 32 A.	—			
☽ First Quarter,	9 5 23 A.	3	11 21 M.	4 48 A.	7 23 A.
○ Full Moon,	16 9 40 M.	10	10 43 M.	4 37 A.	6 57 A.
☾ Last Quarter,	23 5 20 M.	17	10 11 M.	4 26 A.	6 31 A.
◍ New Moon,	31 8 11 M.	24	9 46 M.	4 15 A.	6 5 A.

☾ Apo. 2d. 3h. M. ☾ Per. 16d. 3h. M. ☾ Apo. 29d. 7h. M.

D. M.	Days Week.	SUN Rises.	Sets.	Decl'n	Fast of clock.	MOON Rises.	Souths.	Decl'n	Sets.	Place
1	Sa.	4 44	7 1	N15 19	3 4	4 5M	....	.....	7 29A	.
2	SU.	4 52	7 2	15 37	3 10	4 32	0 27	N22 54	8 32	♀
3	M.	4 50	7 3	15 54	3 17	5 6	1 15	25 26	9 31	♂
4	Tu.	4 49	7 4	16 12	3 23	5 47	2 6	26 45	10 28	♂
5	W.	4 48	7 5	16 29	3 28	6 35	2 57	26 44	11 17A	♂
6	Th.	4 47	7 6	16 46	3 33	7 33	3 49	25 23	Morn.	□
7	F.	4 46	7 7	17 2	3 37	8 34	4 39	22 42	0 59M	□
8	Sa.	4 44	7 8	17 18	3 40	9 41	5 28	18 50	0 34	♃
9	SU.	4 43	7 9	17 34	3 43	10 51M	6 16	13 56	1 2	♃
10	M.	4 42	7 10	17 50	3 46	ev 5A	7 2	8 13	1 25	☌
11	Tu.	4 41	7 11	18 5	3 48	1 23	7 50	N 1 54	1 43	☌
12	W.	4 39	7 13	18 20	3 49	2 36	8 38	S 4 44	2 2	☌
13	Th.	4 38	7 13	18 35	3 50	3 59	9 29	11 18	2 25	☌
14	F.	4 37	7 14	18 49	3 50	5 27	10 25	17 23	2 46	☌
15	Sa.	4 36	7 15	19 3	2 50	6 53	11 25	22 21	3 12	♃
16	SU.	4 35	7 16	19 17	3 49	8 17	12 30	25 39	3 48	♃
17	M.	4 34	7 17	19 31	3 48	9 33	13 36	26 52	4 38	♃
18	Tu.	4 33	7 18	19 44	3 46	10 34	14 40	25 57	5 38	♃
19	W.	4 32	7 19	19 57	3 43	11 23	15 41	23 11	6 48	♃
20	Th.	4 32	7 20	20 9	3 40	11 57A	16 36	19 1	8 6	♃
21	F.	4 31	7 21	20 21	3 36	Morn.	17 25	13 59	9 23	♃
22	Sa.	4 30	7 22	20 33	3 32	0 23M	18 10	8 26	10 39	♃
23	SU.	4 29	7 23	20 44	3 27	0 42	18 53	S 2 42	11 50M	♃
24	M.	4 29	7 25	20 55	3 22	0 58	19 34	N 2 59	ev1 2A	♃
25	Tu.	4 28	7 26	21 6	3 16	1 14	20 14	8 27	2 3	♃
26	W.	4 27	7 27	21 16	2 10	1 33	20 56	13 33	3 10	♃
27	Th.	4 26	7 28	21 26	3 3	1 50	21 39	18 5	4 17	♃
28	F.	4 25	7 29	21 36	2 56	2 9	22 24	21 53	5 21	♀
29	Sa.	4 24	7 30	21 45	2 48	2 35	23 12	24 43	6 24	♀
30	SU.	4 23	7 31	21 54	2 40	3 7	....	.... .	7 25	.
31	M.	4 23	7 32	N22 2	2 31	3 46M	0 2	N26 24	8 23A	♂

SEEDS from Best Growers, at Apothecaries Hall, Halifax

don't wait for a more convenient season; if the weather is not all that is desired proceed nevertheless with your work, vary it to suit the state of the soil an atmosphere. Men cannot fight successfully against the operations of nature, bu they can very often turn them to advantage by consideration and forethought What has to be sown and planted this month? *Everything*, except what ha either already been committed to the soil, or requires a warm seed bed like th turnip. Exceptional crops also are bush beans, pole-beans, corn, tomatoes cucumbers, squash; it is only in warm, sandy soils, and in districts not subject t night frosts in spring time, that such things can safely be put out before the en of the month. One of the principal marketable crops in Nova Scotia is the potat

Seeds, Implements, Carriages, A. R. FULTON & CO., Truro

MILLER BROS., Pianos and Organs, 101 and 103 Barrington Street, HALIFAX.

SCOVIL & PAGE, Tailors—OAK HALL, 157 Barring St., Halifa

URDAY. [189

uths.	♄ souths.	♃ south
M.	4 48 A.	7 23 A
M.	4 37 A.	6 57 A.
M.	4 26 A.	6 31 A.
M.	4 15 A.	6 5 A.

☾ Apo. 29d. 7h. M.

MOON

Souths.	Decl'n	Sets.	Plac
....	.....	7 29A	.
0 27	N22 54	8 32	♈
1 15	25 26	9 31	♉
2 6	26 45	10 28	♉
2 57	26 44	11 17A	♉
3 49	25 23	Morn.	♊
4 39	22 42	0 59M	♊
5 28	18 50	0 34	♋
6 16	13 56	1 2	♋
7 2	8 13	1 25	♌
7 50	N 1 54	1 43	♌
8 38	S 4 44	2 2	♌
9 29	11 18	2 25	♍
10 25	17 23	2 46	♎
11 25	22 21	3 12	♎
12 30	25 39	3 48	♎
13 36	26 52	4 38	♏
14 40	25 57	5 38	♏
15 41	23 11	6 48	♐
16 36	19 1	8 6	♐
17 25	13 59	9 23	♑
18 10	8 26	10 39	♑
18 53	S 2 42	11 50M	♒
19 34	N 2 59	evl 2A	♒
20 14	8 27	2 3	♒
20 56	13 33	3 10	♓
21 39	18 5	4 17	♓
22 24	21 53	5 21	♈
23 12	24 43	6 24	♈
....	.... .	7 25	..
0 2	N26 24	8 23A	♉

ecaries Hall, Halifax

ather is not all that is desired
suit the state of the soil an
the operations of nature, bu
onsideration and forethought
Everything, except what ha
ires a warm seed bed like th
pole-beans, corn, tomatoes
and in districts not subject t
ely be put out before the en
s in Nova Scotia is the potat

FULTON & CO., Truro

HALL, 157 Barring
St., Halifa

Wall Papers, Newest Designs, at T. C. ALLEN & CO'S.

MANCHESTER,
ROBERTSON,
& ALLISON,
Dry Goods,
CARPETS, FURNITURE,
CLOTHING, MILLINERY, FURS.
SAINT JOHN, N. B. [See page 6.

		High Water, mean time, at			
		Halifax, N. S.	Pictou and Cape Tormentine.	Annapolis, St. John, N. B., and Portland.	St. Johns, Newfoundland.
7	h. M. ☿ ☌ ☾ ☿0° 22′ S.	7 53M	9 57M	11 18M	7 27M
	2nd Sunday after Easter.	8 27	10 34	11 55M	8 4
	Farragut in N. D., 1862.	9 1	11 8	0 29A	8 38
	Saturn's ring discovered, 1634.	9 35	11 36M	0 57	9 6
	Bonaparte died, 1821.	10 11	0 20A	1 41	9 50
	Humboldt died, 1858.	10 50	1 2	2 23	10 32
	h. A ♄ ☌ ☾ ♄0° 22′ N.	11 36M	1 46	3 7	11 16M
	Dante born, 1265.	0 30A	2 40	4 1	0 10A
	3rd Sunday after Easter.	1 27	3 40	5 1	1 10
	h. A. ♃ ☌ ☾ ♃ 3° 20′ N.	2 26	4 44	6 5A	2 14
	John Herschel died, 1871.	3 24	5 41	6 37M	3 11
	Battle Spotsylvania, 1864.	4 19	6 28A	7 25	3 58
	Vienna taken, 1809.	5 13	6 54M	8 15	4 50
	Jamestown settled, 1607.	6 6A	7 45	9 6	5 40A
	Trial by Jury, 970.	6 47M	8 37	9 58	6 7M
	4th Sunday after Easter.	7 40	9 32	10 53	7 2
	10 A. ♀ Stationary.	8 31	10 31	11 52M	8 1
	Matamores taken, 1846.	9 20	11 16M	0 37A	8 46
	Hawthorne died, 1864.	10 10	0 17A	1 38	9 47
	Lafayette died, 1834.	11 1	1 17	2 38	10 47
	h. M. ☿ ☌ ☽	11 54M	2 15	3 36	11 45M
	Pope died, 1688.	0 48A	3 15	4 36	0 45A
	Rogation Sunday.	1 43	4 16	5 37	1 46
	Copernicus died, 1543.	2 40	5 12	6 33A	2 42
	R. W. Emerson born, 1803.	3 39	5 57	6 57M	3 27
	John Calvin died, 1564.	4 36	6 45A	7 42	4 15
	Ascension Day—Holy Thurs.	5 26	7 10M	8 31	5 3
	Agassiz born, 1807.	6 8A	7 56	9 17	5 48A
	☾ in Apogee.	6 49M	8 41	10 2	6 11M
	Sunday after Ascension.	7 25	9 24	10 45	6 54
	Battle of Seven Pines, 1862.	8 0	10 8	11 29	7 38

Timothy and Clover Seeds, G. A. STERNS, 7 & 9 George St.

been found advantageous of late years to plant as early as possible, as therefore as the ground is in a fit condition, commit the potato to it; see er, that the eyes of the seed have started into growth, otherwise it will be rot in the cold seed bed. Neglect of this point, which has been urged again ain in the Farmer's Calendar of this Almanac, has caused the loss of count- ousands of dollars to our farmers. So important is the sprouting of seed es before planting regarded in England that the seedsmen have instructions ent printed on the labels, which they send out with the seed, assuring their ers that this is necessary in order to obtain a satisfactory crop. In light he manure (old and well rotted) may be ploughed in before planting. In oils, put the manure in the drills, so that the warmth of the air may act the deadening effect of the cold wet clods. Superphosphate and other l fertilizers may also be used.

r Seeds, Team Waggons, A. R. FULTON & CO., Truro.

L & PAGE, Mens' Clothing—OAK HALL, 157 Barrington St., Halifax.

ADVERTISE IN BELCHER'S ALMANAC, LARGEST CIRCULATION IN NOVA SCOTIA.

CUT FLOWERS at N. S. NURSERY, Lockman St., Halifa

	D.	H.	M.	D.	♀ souths.	♂ souths.	♃ souths.
☽ First Quarter,	8	2	48 M.	3	9 21 M.	3 59 A.	5 29 A.
○ Full Moon,	14	4	47 A.	10	9 9 M.	3 48 A.	5 5 A.
☾ Last Quarter,	21	7	10 A.	17	9 1 M.	3 37 A.	4 41 A.
● New Moon,	29	10	41 A.	24	8 55 M.	3 25 A.	4 17 A.

☾ Perigee 13d. 11h. M. ☾ Apogee 25d. 6h. A.

D. M.	Days Week.	SUN Rises.	SUN Sets.	SUN Decl'n	SUN F.-S. of Clock.	MOON Rises.	MOON Souths.	MOON Decl'n.	MOON Sets.	Place
1	Tu.	4 23	7 32	N22 10	2 22	4 32M	0 53	N26 47	9 13A	♉
2	W.	4 23	7 32	22 18	2 13	5 26	1 45	25 48	9 58	♊
3	Th.	4 23	7 32	22 25	2 3	6 27	2 36	23 29	10 35	♊
4	F.	4 22	7 32	22 32	1 53	7 33	3 25	19 58	11 5	♋
5	Sa.	4 22	7 33	22 39	1 42	8 42	4 13	15 24	11 30	♋
6	SU.	4 22	7 34	22 45	1 31	9 54	4 59	10 0	11 49A	♋
7	M.	4 22	7 35	22 51	1 20	11 8M	5 44	N 4 2	Morn.	♌
8	Tu.	4 22	7 36	22 56	1 9	ev 19A	6 31	S 2 18	0 4M	♌
9	W.	4 21	7 36	23 1	0 57	1 36	7 19	8 42	0 29	♍
10	Th.	4 21	7 37	23 5	0 45	2 58	8 10	14 49	0 47	♍
11	F.	4 21	7 37	23 9	0 33	4 23	9 7	20 11	1 9	♎
12	Sa	4 21	7 38	23 13	0 21	5 48	10 8	24 14	1 41	♎
13	SU.	4 21	7 38	23 16	F0 9	7 7	11 13	26 29	2 23	♏
14	M.	4 20	7 39	23 19	S0 3	8 17	12 19	26 37	3 17	♏
15	Tu	4 20	7 40	23 22	0 15	9 11	13 23	24 39	4 23	♐
16	W.	4 20	7 40	23 24	0 28	9 53	14 22	21 0	5 40	♐
17	Th.	4 20	7 41	23 25	0 41	10 24	15 15	16 10	6 59	♑
18	F.	4 20	7 41	23 27	0 54	10 46	16 4	10 38	8 17	♑
19	Sa.	4 20	7 42	23 27	1 7	11 3	16 48	S 4 48	9 34	♒
20	SU.	4 21	7 43	23 28	1 20	11 19	17 31	N 1 3	10 47	♒
21	M.	4 21	7 43	23 28	1 33	11 40	18 12	6 41	11 51M	♒
22	Tu.	4 21	7 44	23 27	1 46	11 55A	18 53	11 59	ev 59A	♓
23	W.	4 21	7 44	23 27	1 58	Morn.	19 36	16 44	2 6	♓
24	Th.	4 21	7 44	23 25	2 11	0 13M	20 21	20 47	3 11	♈
25	F.	4 22	7 44	23 24	2 24	0 38	21 8	23 56	4 15	♈
26	Sa.	4 22	7 43	23 22	2 37	1 7	21 57	26 2	5 18	♈
27	SU.	4 22	7 43	23 19	2 49	1 44	22 48	26 50	6 16	♉
28	M	4 23	7 42	23 16	3 2	2 27	23 41	26 16	7 10	♉
29	Tu.	4 23	7 42	23 13	3 14	3 20	....	.....	7 57	..
30	W.	4 23	7 42	N23 9	3 27	4 20M	0 32	N24 20	8 39A	♊

Sterns' Sarsaparilla, the best Blood Cleanser, 7 & 9 Geo. St

JUNE.—Planting and sowing will still continue. Corn for ensilage should no be sown. But, while spring operations have to be continued and finished thi month, there are others appertaining more especially to the summer that have t be attended to. Garden crops will require hoeing and weeding; potatoes als when sufficiently advanced. It should not be forgotten that we have not only t sow and cultivate, but to protect our crops, if we would gather a profitable ha vest. In localities subject to late spring frosts, it is easy to protect early crops b throwing some spruce or other brush over them on cold nights. A method mu used in France, and which may easily be adopted in this country, is to bur brush to windward so as to cover the field in a cloud of smoke. Attention h often been called to such simple and costless devices, and yet year after year, w hear of the loss of early crops: it is said "by frost," we should say "by neglect

Mowers, Rakes, Tedders, A. R. FULTON & CO., Truro.

MILLER BROS., KARN PIANOS AND ORGANS, 101 and 103 BARRINGTON STREET, HALIFAX.

SCOVIL & PAGE, Boys' Clothing—OAK HALL, 157 Barrin St., Halif

DAY. [1897

♄ souths.	♃ souths.
3 59 A.	5 29 A.
3 48 A.	5 5 A.
3 37 A.	4 41 A.
3 25 A.	4 17 A.
. A.	

MOON

s.	Decl'n.	Sets.	Place
3	N26 47	9 13A	♉
5	25 48	9 58	♊
6	23 29	10 35	♊
5	19 58	11 5	♋
3	15 24	11 30	♋
9	10 0	11 49A	♋
4	N 4 2	Morn.	♌
1	S 2 18	0 4M	♌
9	8 42	0 29	♍
0	14 49	0 47	♍
7	20 11	1 9	♎
8	24 14	1 41	♎
3	26 29	2 23	♏
9	26 37	3 17	♏
3	24 39	4 23	♐
2	21 0	5 40	♐
5	16 10	6 59	♑
4	10 38	8 17	♑
8	S 4 48	9 34	♒
1	N 1 3	10 47	♒
2	6 41	11 51M	♒
3	11 59	ev 59A	♓
6	16 44	2 6	♓
1	20 47	3 11	♈
8	23 56	4 15	♈
7	26 2	5 18	♈
8	26 50	6 16	♉
1	26 16	7 10	♉
..	.....	7 57	..
32	N24 20	8 39A	♊

nser, 7 & 9 Geo. St

n for ensilage should no
ntinued and finished thi
the summer that have t
d weeding; potatoes als
that we have not only t
ld gather a profitable ha
y to protect early crops b
nights. A method mu
this country, is to bur
of smoke. Attention h
nd yet year after year, w
should say "by neglect

ON & CO., Truro.

HALL, 157 Barrin St., Halif

. C. A

Summ

Days of the Month.	MA CAR SAN
1	Pre
2	8 h.
3	Bat
4	Bat
5	7 h.
6	Per
7	2 h.
8	Bat
9	Dic
0	Dut
1	Mal
2	10 h
3	Tri
4	Batt
5	Mag
6	Wir
7	Cor
8	Batt
9	Stea
0	Asce
1	Vict
2	Lieu
3	Ship
4	St. J
5	☾ in
6	2 h.
7	2nd
8	Mad
9	1 h.
0	Guit

Wild C

e Colora
rple are
d *every*
apothec
ster. E
ge fields
ve push
e them
off. Th
shes and
ore on c
ong as to
anic, de
Summ

rantfo

VIL

. C. ALLEN & CO., keep largest assortment of late Novels.

MANCHESTER, ROBERTSON, & ALLISON,
Dry Goods,
CARPETS, FURNITURE,
CLOTHING, MILLINERY, FURS.
SAINT JOHN, N. B. [See page 6

Days of the Month.		High Water, mean time, at Halifax, N. S.	Pictou and Cape Tormentine.	Annapolis, St. John, N. B., and Portland.	St. Johns, Newfoundland.
1	President Cleveland mar., 1886.	8 36M	10 50M	0 11A	8 20M
2	8 h. M. ☿ Stationary.	9 15	11 19M	0 40	8 49
3	Battle Cold Harbor, 1864.	9 57	0 1A	1 22	9 31
4	Battle Magenta, 1859.	10 41	0 45	2 6	10 15
5	7 h. M. ♄ ☌ ☾ ♄ 1° 49′ N.	11 27M	1 31	2 52	11 1
6	Pentecost—Whit Sunday.	0 15A	2 22	3 43	11 52M
7	2 h. M. ♃ ☌ ☾ ♃ 3° 43′ N.	1 6	3 17	4 38	0 47A
8	Battle Republic, 1862.	2 0	4 14	5 35	1 44
9	Dickens died, 1870.	2 56	5 11	6 32A	2 41
10	Dutch landed in N. Y., 1667.	3 52	5 55A	6 55M	3 25
11	Malta taken, 1798.	4 48	6 16M	7 37	4 12
12	10 h. A. ♄ ☌ ☾ ♄ 7° 15′ N.	5 42	7 11	8 32	5 13A
13	Trinity Sunday.	6 35A	8 13	9 34	5 43M
14	Battle of Naseby, 1645.	7 18M	9 15	10 36	6 45
15	Magna Charta granted, 1215.	8 12	10 20	11 41M	7 50
16	Winthorp born, 1682.	9 4	11 13M	0 34A	8 43
17	Corpus Christi.	9 54	0 5A	1 26	9 35
18	Battle Waterloo, 1815.	10 42	1 3	2 24	10 33
19	Steamer Alabama sunk, 1864.	11 29M	1 54	3 15	11 24M
20	Ascension of Queen Victoria.	0 16A	2 46	4 7	0 16A
21	Victoria's Jubilee, 1887.	1 4	3 36	4 57	1 6
22	Lieut. Greely rescued, 1884.	1 57	4 24	5 45	1 54
23	Ship Victoria sunk, 1893.	2 54	5 14	6 35A	2 44
24	St. John Baptist.	3 50	5 59A	6 56M	3 29
25	☾ in Apogee.	4 39	6 22M	7 43	4 18
26	2 h. M. ♀ ☌ ☾ ♀ 8° 38′ S.	5 22	7 17	8 38	5 12
27	2nd Sunday after Trinity.	6 4A	8 8	9 29	6 4A
28	Madison died, 1836.	6 58M	8 58	10 19	6 28M
29	1 h. A. ☿ ☌ ♅ ☿ 0° 14′ N.	7 41	9 45	11 6	7 15
30	Guiteau hung, 1882.	8 22	10 30	11 51	8 0

Wild Cherry Bitters for Dyspepsia, Apothecaries Hall.

e Colorado or potato beetle now challenges attention. Paris green and London rple are undoubtedly efficacious, but they are homicides as well as insecticides, d *every* precaution should be observed in their use by farmers, and in their sale apothecaries and store-keepers. The poison is best applied in mixture of ground ster. Hellebore is also effective and less dangerous, but too expensive where ge fields have to be poisoned. As soon as the currant and gooseberry bushes ve pushed out their first leaves and blossoms, it will be found advantageous to e them a sprinkling of white hellebore powder in the morning before the dew off. This will destroy the first crop of currant worms, and thus preserve the shes and the fruit crop for the season. The objection to the use of white hel- ore on currant bushes (if used early enough in the season) is by no means so ong as to the employment of arsenical poisons, as the white hellebore being anic, decays, and is thus speedily rendered innocuous, by exposure to rain and Summer bedding plants are set out in the flower garden as early th s month

Brantford Mowers, Carriages, A. R. FULTON & CO., Truro.

OVIL & PAGE, Tailors—OAK HALL, 157 Barrington St., Halifax.

ADVERTISE IN BELCHER'S ALMANAC, LARGEST CIRCULATION IN NOVA SCOTIA.

ROSES at NOVA SCOTIA NURSERY, Lockman St., Halif

	D. H. M.	D.	♀ souths.	♂ souths.	♃ south
☽ First Quarter,	7 9 18 M.	3	8 52 M.	3 11 A.	3 47 A
○ Full Moon,	14 0 38 M.	10	8 51 M.	2 59 A.	3 24 A
☾ Last Quarter,	21 10 54 M.	17	8 52 M.	2 48 A.	3 1 A
● New Moon,	29 11 44 M.	24	8 54 M.	2 36 A.	2 38 A

☾ Per. 11d. 1h. A. ☾ Apo. 23d. 11h. M.

D. M.	Days Week.	SUN Rises.	SUN Sets.	SUN Decl'n	SUN Slow of clock.	MOON Rises.	MOON Souths.	MOON Decl'n.	MOON Sets.	Pl
1	Th.	4 24	7 42	N23 5	3 37	5 24M	1 22	N 21 7	9 8A	♀
2	F.	4 25	7 42	23 1	3 49	6 34	2 11	16 48	9 34	♀
3	Sa.	4 26	7 42	22 56	4 0	7 44	2 57	11 35	9 55	♀
4	SU.	4 27	7 42	22 50	4 11	8 58	3 43	N 5 47	10 12	♀
5	M.	4 27	7 42	22 45	4 21	10 13	4 28	S 0 25	10 32	♀
6	Tu.	4 28	7 41	22 38	4 31	11 23M	5 15	6 44	10 53	♀
7	W.	4 28	7 41	22 32	4 41	ev 42A	6 4	12 51	11 13	♀
8	Th.	4 29	7 41	22 25	4 51	2 3	6 56	18 21	11 39A	♀
9	F.	4 30	7 40	22 18	4 59	3 26	7 54	22 49	Morn.	♀
10	Sa.	4 30	7 40	22 10	5 8	4 44	8 55	25 47	0 15M	♀
11	SU.	4 31	7 39	22 2	5 16	5 58	10 0	26 52	1 2	♀
12	M.	4 32	7 39	21 54	5 24	6 58	11 4	25 52	2 2	♀
13	Tu.	4 33	7 38	21 45	5 31	7 46	12 5	22 59	3 14	
14	W.	4 34	7 37	21 36	5 37	8 21	13 1	18 37	4 31	
15	Th.	4 35	7 36	21 26	5 43	8 48	13 53	13 17	5 49	
16	F.	4 36	7 36	21 16	5 49	9 7	14 40	7 26	7 9	
17	Sa.	4 37	7 35	21 6	5 54	9 22	15 24	S 1 25	8 26	
18	SU.	4 38	7 34	20 55	5 59	9 46	16 7	N 4 26	9 36	
19	M.	4 39	7 33	20 44	6 3	10 1	16 49	10 0	10 42	
20	Tu.	4 40	7 32	20 33	6 6	10 18	17 31	15 2	11 52M	
21	W.	4 41	7 31	20 21	6 9	10 40	18 16	19 24	ev 57A	
22	Th.	4 42	7 30	20 9	6 12	11 6	19 2	22 57	2 4	
23	F.	4 42	7 30	19 57	6 14	11 40A	19 50	25 26	3 7	
24	Sa.	4 43	7 29	19 44	6 15	Morn.	20 41	26 44	4 6	
25	SU.	4 44	7 28	19 31	6 16	0 22M	21 33	26 41	5 3	
26	M.	4 45	7 27	19 18	6 16	1 11	22 25	25 14	5 52	
27	Tu.	4 46	7 26	19 4	6 16	2 9	23 17	22 27	6 34	
28	W.	4 47	7 25	18 50	6 15	3 13	...	.....	7 10	
29	Th.	4 48	7 24	18 36	6 13	4 20	0 6	18 26	7 38	
30	F.	4 50	7 23	18 22	6 11	5 31	0 54	13 26	8 0	
31	Sa.	4 51	7 21	N18 7	6 8	6 46M	1 41	N 7 42	8 19A	

STERNS' GLYCERINE HAIR WASH. 7 and 9 George S

as the weather will allow; verbenas may be put out very early, and they thri better in the moist, cool weather of early June than later, when the soil is apt be baked by the sun. Stocks are also very hardy and rejoice in hot, dry weath if they are in good soil. Balsams, Phloxes, Petunas, Geraniums, Heliotrop and other tender things need not be put out so early, as they will make no p gress in cool weather, and the slightest approach to frost will kill them for t season.

JULY.—This month is especially devoted to the *cultivation* of the various fi crops. Cultivation, in this restricted sense, means the hoeing of crops, stirri by cultivators and harrows, and such like implements, between or over the dri hilling up and moulding. The object of these operations are not merely to

Brantford Mowers, Rakes, Tedders, A. R. FULTON & C

SCOVIL & PAGE, Men's Clothing—OAK HALL, 157 Barrin St., Halif

MILLER BROS., Wheeler & Wilson's Sewing Machines, 101 and 103 Barrington Street, HALIFAX.

SDAY. [18

s.	♄ souths.	♃ south
.	3 11 A.	3 47 A
.	2 59 A.	3 24 A
.	2 48 A.	3 1 A
.	2 36 A.	2 38 A

MOON

hs.	Decl'n.	Sets.	Pl
22	N 21 7	9 8A	♀
11	16 48	9 34	♀
57	11 35	9 55	♀
43	N 5 47	10 12	♂
28	S 0 25	10 32	♂
15	6 44	10 53	♃
4	12 51	11 13	♃
56	18 21	11 39A	♃
54	22 49	Morn.	♄
55	25 47	0 15M	♄
0	26 52	1 2	♃
4	25 52	2 2	♃
5	22 59	3 14	♃
1	18 37	4 31	♃
53	13 17	5 49	♃
40	7 26	7 9	♃
24	S 1 25	8 26	♃
7	N 4 26	9 36	♃
49	10 0	10 42	♃
31	15 2	11 52M	♃
16	19 24	ev 57A	♃
2	22 57	2 4	♃
50	25 26	3 7	♃
41	26 44	4 6	♃
33	26 41	5 3	♃
25	25 14	5 52	♃
17	22 27	6 34	♃
..	.....	7 10	♃
6	18 26	7 38	♀
54	13 26	8 0	♀
41	N 7 42	8 19A	♀

7 and 9 George S

very early, and they thri
ter, when the soil is apt
rejoice in hot, dry weath
s, Geraniums, Heliotrop
as they will make no p
frost will kill them for t

tivation of the various fl
he hoeing of crops, stirr
, between or over the dri
tions are not merely to

A. R. FULTON & C

HALL, 157 Barri St., Halif

gest as

mmer.

MANC

L

CARPET
CLOTH
SAINT

Domini
Garfield
9 h. A.
3rd Su
1 h. M.
John H
Sherida
Port H
Crimea
5 h. M.
4th Su
Henry
Revolu
Alfred
6h. A.
Stony
Cawnp
5th Su
Wilber
Protest
Burns
Atlanti
☾ in A
Battle
6th Su
Colerid
Fort G
☉ eclip
First A
Captai
Niagar

eam of

y weeds,
note the
the free
by these
sually re
rkably f
originall
ips have
apt to ru
ies early
h attack
ing need
n, genial

rriage

IL &

gest asst. of Wedding Stationery at T. C. ALLEN & CO'S.

MANCHESTER, ROBERTSON & ALLISON,
Dry Goods,
CARPETS, FURNITURE, CLOTHING, MILLINERY, FURS,
SAINT JOHN, N. B. [See page 6.

	High Water, mean time, at			
	Halifax, N. S.	Pictou and Cape Tormentine.	Annapolis, St. John, N. B., and Portland.	St. Johns, Newfoundland.
Dominion Day.	9 2M	11 11M	0 32A	8 41M
Garfield shot, 1881.	9 41	11 44M	1 5	9 14
9 h. A. ♄ ☌ ☾, ♄ 3° 21′ N.	10 20	0 30A	1 51	10 0
3rd Sunday after Trinity.	11 00	1 16	2 37	10 46
1 h. M. ☿ in ♌.	11 43M	2 0	3 21	11 30M
John Huss burnt, 1415.	0 29A	2 49	4 10	0 19A
Sheridan died, 1816.	1 18	3 43	5 4	1 13
Port Hudson surrendered, 1863.	2 11	4 36	5 57A	2 6
Crimean war ends, 1855.	3 12	5 32A	6 21M	3 2
5 h. M. ♄ ☌ ☾, ♄ 7° 18′ N.	4 16	5 56M	7 17	3 54
4th Sunday after Trinity.	5 18	6 57	8 18	5 0
Henry Stanley married, 1890.	6 15A	8 4	9 25	6 8A
Revolution in England, 1688.	7 1M	9 10	10 31	6 40M
Alfred Krupp died, 1887.	7 52	10 10	11 31M	7 40
6h. A. ☿ ☌ ☉.	8 40	11 7	0 28A	8 37
Stony Point taken, 1779	9 27	11 47M	1 8	9 17
Cawnpore captured, 1857.	10 13	0 38A	1 59	10 8
5th Sunday after Trinity.	10 58	1 23	2 44	10 5
Wilberforce killed, 1873.	11 44M	2 4	3 25	11 34M
Protestant massacre, 1620.	0 29A	2 46	4 7	0 16A
Burns died, 1796.	1 15	3 30	4 51	1 0
Atlantic cable laid, 1865.	2 2	4 16	5 37A	1 46
☾ in Apogee.	2 52	5 11	6 2M	2 41
Battle of Niagara, 1759.	3 46	6 6A	6 59	3 36
6th Sunday after Trinity.	4 42	6 38M	7 59	4 40
Coleridge died, 1834.	5 36	7 41	9 2	5 39
Fort George taken, 1813.	6 26A	8 35	9 56	6 31A
☉ eclipsed, visible at Halifax.	7 14M	9 24	10 45	6 54
First Almanack printed, 1472	7 55	10 9	11 30M	7 39
Captain Cook sailed, 1768.	8 30	10 53	0 14A	8 23
Niagara bridge completed, 1848.	9 16	11 19	0 44	8 53

eam of Witch Hazel for Barber's Use. G. A. Sterns, Hfx.

y weeds, as is commonly supposed by many, but to keep the soil open, and thus note the decomposition of the manure, to enable the soil to retain moisture, w the free access of air to it, bring it well over and around the roots and stems by these several means, to promote vigorous growth. The sowing of turnips sually recommended for the month of June, but as the ground has to be arkably fine for this crop, and as turnips are often put in to fill up land that originally intended for the earlier sown roots, it frequently happens that ips have to be sown in July. In fact, if turnips are sown early in June, they apt to run to seed, instead of forming bulbs. Some even prefer to sow their des early this month instead of June, so as to avoid the well-known "fly" h attacks the young seedling plants, and the soft turnips for immediate ing need not necessarily be sown till the end of July, although if they get m, genial weather to start with they do much better earlier, Late sowing

rriages, Carts, Harness, A. R. FULTON & CO., Truro.

IL & PAGE, Boys' Clothing-OAK HALL, 157 Barrington St., Halifax.

ADVERTISE IN BELCHER'S ALMANAC, LARGEST CIRCULATION IN NOVA SCOTIA.

RARE PLANTS at N. S. NURSERY, Lockman St., Halifax

	D. H. M.	D.	♀ souths.	♂ souths.	♃ souths
☽ First Quarter,	5 2 10 A.	3	9 0 M.	2 20 A.	2 6 A
○ Full Moon,	12 10 9 M.	10	9 6 M.	2 9 A.	1 44 A
☾ Last Quarter,	20 4 15 M.	17	9 12 M.	1 57 A.	1 22 A
● New Moon,	27 11 15 A.	24	9 18 M.	1 46 A.	1 0 A.

☾ Per. 7d. 5h. A. ☾ Apo. 20d. 5h. M

D. M.	Days Week.	SUN Rises.	Sets.	Decl'n	Slow of clock.	MOON Rises.	Souths.	Decl'n.	Sets.	Place
1	SU.	4 52	7 20	N17 52	6 4	8 3M	2 27	N 1 29	8 39A	♌
2	M.	4 53	7 19	17 36	6 0	9 12	3 13	S 4 52	9 0	♌
3	Tu.	4 54	7 18	17 20	5 56	10 21	4 1	11 3	9 19	♍
4	W.	4 55	7 17	17 4	5 50	11 50M	4 52	16 45	9 42	♍
5	Th.	4 56	7 16	16 48	5 45	ev. 1 11	5 47	21 32	10 14	♎
6	F.	4 57	7 14	16 31	5 38	2 30A	6 46	24 58	10 59	♎
7	Sa.	4 58	7 13	16 15	5 31	3 44	7 48	26 43	10 51A	♏
8	SU.	4 59	7 11	15 57	5 23	4 48	8 50	26 31	Morn.	♏
9	M.	5 0	7 10	15 40	5 15	5 38	9 51	24 27	0 55M	♐
10	Tu.	5 1	7 9	15 22	5 6	6 18	10 48	20 45	2 9	♐
11	W.	5 3	7 7	15 5	4 57	6 49	11 41	15 52	3 26	♑
12	Th.	5 4	7 6	14 47	4 47	7 10	12 30	10 12	4 44	♑
13	F.	5 5	7 4	14 28	4 36	7 28	13 16	S 4 13	6 2	♒
14	Sa.	5 7	7 2	14 10	4 25	7 48	14 0	N 1 49	7 18	♒
15	SU.	5 8	7 1	13 51	4 13	8 6	14 43	7 37	8 24	♒
16	M.	5 9	6 59	13 32	4 1	8 22	15 25	12 57	9 34	♓
17	Tu.	5 10	6 58	13 13	3 48	8 42	16 9	17 40	10 43	♓
18	W.	5 11	6 56	12 53	3 35	9 7	16 55	21 35	11 49M	♈
19	Th.	5 12	6 54	12 34	3 21	9 39	17 43	24 31	ev 54A	♈
20	F.	5 13	6 53	12 14	3 7	10 16	18 32	26 19	1 55	♈
21	Sa.	5 14	6 51	11 54	2 53	11 3	19 24	26 50	2 52	♉
22	SU.	5 15	6 49	11 33	2 38	11 56A	20 16	25 59	3 45	♉
23	M.	5 16	6 47	11 13	2 22	Morn.	21 7	23 46	4 30	♊
24	Tu.	5 18	6 46	10 52	2 6	0 57M	21 58	20 16	5 7	♊
25	W.	5 19	6 44	10 32	1 50	2 4	22 47	15 37	5 39	♋
26	Th.	5 20	6 43	10 11	1 33	3 15	23 34	10 5	6 4	♋
27	F.	5 21	6 41	9 50	1 16	4 28	....	.....	6 23	..
28	Sa.	5 22	6 39	9 28	0 59	5 47	0 22	N 3 56	6 43	♌
29	SU.	5 24	6 37	9 7	0 41	6 57	1 9	S 2 32	7 6	♌
30	M.	5 26	6 35	8 45	0 23	8 17	1 58	8 57	7 25	♍
31	Tu.	5 27	6 33	N 8 24	S0 5	9 38M	2 49	S14 57	7 48	♍

Toilet Requisites, Brushes, Combs, &c., Apothecaries Hall

while it is apt to give a small yield, ensures excellent quality and freedom from fibre, so that turnips intended for table use in winter should never be sown early. The ground should have undergone a thorough pulverization. Light sandy soil is the best for turnips. They start better after the ground is warm, but the bulbs swell most rapidly during the cold dewy nights in Autumn. The soil cannot be worked too deep, or made too fine, for turnips; the surface soil must be made fine for a seed bed. Town manures are valuable for this crop, and crushed bones have been applied with best effects, either when covered in the drills in the manner of ordinary dung, or, preferably, when sown by machine along with the seeds, so as to be in immediate contact with the latter. In many parts of the province, particularly Yarmouth, Shelburne, Queens, Digby and Annapolis, the

Threshers, Hay Presses, at A. R. FULTON & CO'S, Truro

COVIL & PAGE, Tailors—OAK HALL, 157 Barrington St., Halifax

MILLER BROS., Pianos and Organs, 101 and 103 Barrington Street, Halifax.

man St., Halifax

AY. [189

♃ souths.	♃ souths
2 20 A.	2 6 A
2 9 A.	1 44 A
1 57 A.	1 22 A
1 46 A.	1 0 A

MOON

Decl'n.	Sets.	Place
N 1 29	8 39A	♌
S 4 52	9 0	♌
11 3	9 19	♍
16 45	9 42	♍
21 32	10 14	♎
24 58	10 59	♎
26 43	10 51A	♏
26 31	Morn.	♏
24 27	0 55M	♐
20 45	2 9	♐
15 52	3 26	♑
10 12	4 44	♑
S 4 13	6 2	♒
N 1 49	7 18	♒
7 37	8 24	♒
12 57	9 34	♓
17 40	10 43	♓
21 35	11 49M	♈
24 31	ev 54A	♈
26 19	1 55	♈
26 50	2 52	♉
25 59	3 45	♉
23 46	4 30	♊
20 16	5 7	♊
15 37	5 39	♋
10 5	6 4	♋
.....	6 23	.
N 3 56	6 43	♌
S 2 32	7 6	♌
8 57	7 25	♍
S14 57	7 48	♍

Apothecaries Hall

quality and freedom from
ould never be sown early
zation. Light sandy soil
ground is warm, but th
Autumn. The soil canno
surface soil must be made
s crop, and crushed bone
vered in the drills in th
n by machine along with
ter. In many parts of th
Digby and Annapolis, th

TON & CO'S, Truro

LL, 157 Barrington St., Halifax

GO TO

Whiston & Frazee's Commercial College,

To learn to write well, to spell correctly, to construct a good business letter, to open and close a full set of books, to keep books by single and double entry, to become proficient in commercial arithmetic, to have a good knowledge of commercial law, to pass successfully the Civil Service examinations to take business correspondence and legal matter in shorthand.

STUDENTS CAN ENTER AT ANY TIME.

APPLY TO

S. E. WHISTON, Principal, - 95 Barrington Street.

Up-to-date

IS THE WAY the enlightened buyer of this progressive age wants his purchases. The day of Mud Ovens and Powder Horns is one of the "has-beens."—No stock in Nova Scotia can more truly lay claim to the distinction of being "in the Band Wagon," than that of

CRAGG BROS. & CO.,

HALIFAX, N. S.

151 and 153 Barrington and George Streets.

Fine Cutlery, Household and Builders' Hardware, Electro-Plated Ware, Woodenware, Novelties, Bicycles, &c., &c.

Specialties in useful and handsome Christmas & Wedding Presents. Mail orders have particular attention,—Wholesale and Retail.

SEND FOR OUR CATALOGUE.

ROBERTS, SIMPSON & CO.

Commission Merchants.

BUYERS AND EXPORTERS OF CANNED GOODS.

IMPORTERS OF TIN AND TIN PLATES,

AND PARCHMENT LININGS FOR CANS.

—AGENTS FOR—

Edinburgh Roperie and Sail Cloth Co. of Leith & Glasgow, G. B.

Commercial Wharf, WATER ST., HALIFAX, N. S.

1890 **1897**

Mackintoshes ! Mackintoshes !

Ladies' & Gents' Up-to-Date WATERPROOFS made to order.

Of best English Goods. Patterns of Waterproof Cloths, and instructions for self-measurement sent on application to

J. E. PARKER,

Manager of the London and Halifax Waterproof and Rubber Cement Co.

111 GRANVILLE STREET, HALIFAX, N. S.

C. ROBSON & CO., 139 GRANVILLE ST., HALIFAX, N. S.

Fine Dry Goods,

SILKS, CLOAKS AND MANTLES.

LINEN GOODS, CLOTHS, KID GLOVES, &c.

Newest Dress Materials.

☞ Electric Cars pass the Door.

& CO.

chants.

ED GOODS.

NGS FOR CANS.

& Glasgow, G. B.

LIFAX, N. S.

18.7

ntoshes !

FS made to order.
oths, and instructions

ER,
d Rubber Cement Co.
FAX, N. S.

GRANVILLE ST.,
ALIFAX, N. S.

oods,

ED GLOVES, &c.
s.

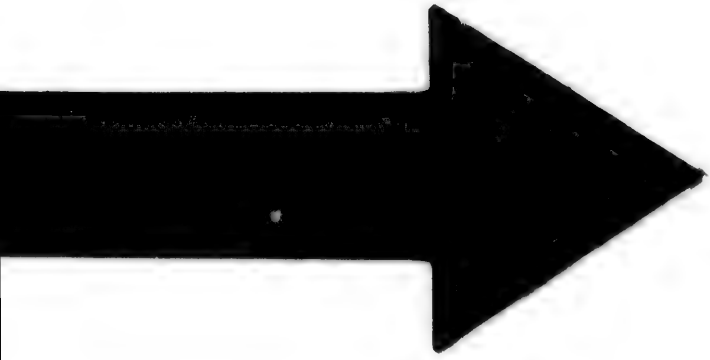

IMAGE EVALUATION
TEST TARGET (MT-3)

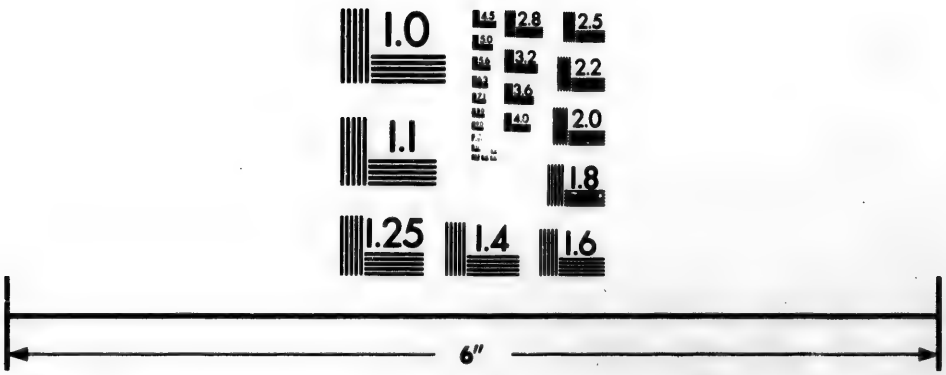

Photographic
Sciences
Corporation

23 WEST MAIN STREET
WEBSTER, N.Y. 14580
(716) 872-4503

2.8
3.2
3.6
2.5
2.2
2.0
1.8
1.1
1.0

gineers

Summer

Days of the Month.	MAN
	CARI CLO SAIN
1	7th
2	Wm
3	Ark
4	Gen
5	Gen
6	11 h
7	☾ i
8	8th
9	Ash
10	Gre
11	Car
12	Sou
13	Cor
14	Far
15	9th
16	11
17	Co
18	Ole
19	Bat
20	☾
21	Ea
22	10t
23	Co
24	2 h
25	Ca
26	Ba
27	Ea
28	Mi
29	11
30	3 h
31	Ea

STER

importa
upland
month.
dull, do
as to a
are larg

Aug
land, u
August
mer, h
tined t
season,
ever, w

Carr

COV

gineers' and Surveyors' Supplies at ALLEN'S, Granville St.

MANCHESTER, ROBERTSON & ALLISON,
Dry Goods,
CARPETS, FURNITURE, CLOTHING, MILLINERY, FURS,
SAINT JOHN, N. B. [See page 6.

Days of the Month.		High Water, mean time, at Halifax, N. S.	Pictou and Cape Tormentine.	Annapolis, St. John, N. B., and Portland.	St. Johns, Newfoundland.
1	7th Sunday after Trinity.	9 56M	0 5A	1 26A	9 35M
2	Wm. II visits Q. Victoria, 1889.	10 37	0 48	2 9	10 18
3	Arkwright died, 1792.	11 20M	1 33	2 54	11 3
4	Gen. Burgoyne died, 1792.	0 6A	2 18	3 39	11 45M
5	Gen. Sheridan died, 1888.	0 55	3 9	4 30	0 39A
6	11 h. M. ♄ ☌ ☾. ♄ 7° 13′ N.	1 48	4 7	5 28A	1 37
7	☾ in Perigee.	2 52	5 12	5 59M	2 42
8	8th Sunday after Trinity.	3 59	6 17A	7 5	3 47
9	Ashburton Treaty, 1842.	5 4	6 54M	8 15	5 2
10	Greenwich Observ. found., 1675.	6 7A	8 6	9 27	6 8A
11	Cardinal Newman died, 1890.	6 45M	9 7	10 28	6 37M
12	Southey born, 1774.	7 31	10 2	11 23M	7 32
13	Cortez took Mexico, 1521.	8 16	10 51	0 12A	8 21
14	Farragut died, 1870.	9 0	11 24M	0 45	8 54
15	9th Sunday after Trinity.	9 43	0 3A	1 24	9 33
16	11 h. A. ♄ ☐ ☺	10 24	0 43	2 4	10 13
17	Comet of 1682 appeared.	11 3	1 22	2 43	10 52
18	Ole Bull died, 1880.	11 41M	1 58	3 19	11 28M
19	Battle of Contrevas, 1847.	0 20A	2 39	4 0	0 9A
20	☾ in Apogee.	1 1	3 25	4 46	0 55
21	Earthquake at Palermo, 1726.	1 49	4 23	5 44A	1 53
22	10th Sunday after Trinity.	2 50	5 30	6 17M	3 0
23	Com. Perry died, 1820.	3 58	6 38A	7 24	4 8
24	2 h. A. ♀ ☌ ☾. ♀ 2° 31′ S.	5 3	7 3M	8 34	5 15
25	Cannon first used, 1346.	5 59	8 11	9 32	6 7A
26	Battle of Dresden, 1813.	6 50A	9 0	10 21	6 30M
27	Earthquake in Greece, 1886.	7 26M	9 43	11 4	7 13
28	Mid. ♃ ☌ ☾. ♃ 5° 2′ N.	8 6	10 23	11 44M	7 53
29	11th Sunday after Trinity.	8 45	11 3	0 24A	8 33
30	3 h. M. ♄ ☌ ☾. ♄ 5° 32 N.	9 26	11 34M	0 55	9 4
31	Earthquake Ch'ston, S.C., 1886.	10 8	0 20A	1 41	9 50

STERNS' TOOTH POWDER, 15c. per box. 7 & 9 George St.

important operation of hay harvesting will have commenced this month, and on upland will probably be well advanced, or even finished before the end of the month. All other work has to give way to this. If the weather is warm and dull, do not hurry the hay into the barn; put it up in large, well-built cocks, so as to allow it to sweat or ripen before being put up into the mow. When mows are large this is particularly necessary.

August.—In the northern and eastern counties, and on dyke and intervale land, much hay has, in ordinary seasons, to be taken in during the month of August. Hay making is the most important operation of the Nova Scotia farmer, half of all his land under crop of every kind being occupied with grass destined to be made into hay. More than half a million acres have to be mown every season, and this necessarily employs for the time a large amount of labour. However, where suitable implements and appliances are used there is now no difficulty

Carriages, Hay Presses, at A. R FULTON & CO'S, Truro.

COVIL & PAGE, Mens' Clothing—OAK HALL, 167 Barrington St., Halifax.

ADVERTISE IN BELCHER'S ALMANAC, LARGEST CIRCULATION IN NOVA SCOTIA.

Order your Wedding Bouquets from NOVA SCOTIA NURSERI

MILLER BROS., NEW RAYMOND SEWING MACHINES, 101 AND 103 BARRINGTON ST., HALIFAX.

	D. H. M.	D.	♀ souths.	♄ souths.	♃ souths.
☽ First Quarter,	3 6 59 A.	3	9 27 M.	1 30 A.	0 28 A.
○ Full Moon,	10 9 58 A.	10	9 33 M	1 19 A.	0 6 A.
☾ Last Quarter,	18 10 37 A.	17	9 39 M.	1 8 A.	11 44 M.
● New Moon	26 9 32 M.	24	9 45 M.	0 58 A.	11 22 M.

☾ Per. 1d. 6h. A. ☾ Apo. 16 d. Midnight. ☾ Per. 28 d. 8h. A.

D. M.	Days Week.	SUN Rises.	SUN Sets.	SUN Decl'n	SUN Fast of clock.	MOON Rises.	MOON Souths.	MOON Decl'n.	MOON Sets.	MOON Place
1	W.	5 28	6 31	N 8 2	0 13	10 59M	3 43	S 20 7	8 17A	♎
2	Th.	5 29	6 30	7 40	0 32	ev 20A	4 41	24 1	8 57	♎
3	F.	5 30	6 29	7 18	0 51	1 33	5 41	26 18	9 46	♏
4	Sa.	5 32	6 26	6 56	1 11	2 41	6 43	26 42	10 46	♏
5	SU.	5 33	6 24	6 33	1 31	3 34	7 43	25 16	11 56A	♐
6	M.	5 34	6 22	6 11	1 51	4 18	8 41	22 11	morn.	♐
7	Tu.	5 35	6 20	5 48	2 11	4 50	9 34	17 48	1 11M	♑
8	W.	5 36	6 19	5 26	2 32	5 14	10 23	12 32	2 26	♑
9	Th.	5 37	6 17	5 3	2 52	5 35	11 10	6 44	3 43	♒
10	F.	5 38	6 15	4 40	3 13	5 50	11 54	S 0 46	4 59	♒
11	Sa.	5 40	6 13	4 18	3 34	6 12	12 37	N 5 7	6 6	♒
12	SU.	5 41	6 11	3 55	3 55	6 28	13 20	10 40	7 16	♓
13	M.	5 42	6 9	3 32	4 16	6 46	14 3	15 41	8 26	♓
14	Tu.	5 43	6 7	3 9	4 37	7 9	14 48	19 58	9 33	♈
15	W.	5 44	6 6	2 45	4 59	7 37	15 35	23 19	10 39	♈
16	Th.	5 46	6 4	2 22	5 20	8 13	16 24	25 35	11 41M	♈
17	F.	5 47	6 2	1 59	5 41	8 56	17 15	26 37	ev 41A	♉
18	Sa.	5 48	6 0	1 36	6 2	9 45	18 6	26 21	1 36	♉
19	SU.	5 49	5 58	1 12	6 24	10 43	18 57	24 46	2 23	♊
20	M.	5 50	5 56	0 49	6 45	11 46A	19 47	21 52	3 3	♊
21	Tu.	5 51	5 54	0 26	7 6	morn.	20 36	17 48	3 31	♋
22	W.	5 53	5 52	N 0 2	7 27	0 54M	21 24	12 42	4 6	♋
23	Th.	5 55	5 51	S 0 22	7 47	2 6	22 11	6 50	4 27	♋
24	F.	5 56	5 49	0 46	8 8	3 21	22 59	N 0 27	4 44	♌
25	Sa.	5 57	5 47	1 9	8 28	4 40	23 48	S 6 7	5 11	♌
26	SU.	5 58	5 45	1 33	8 49	5 51	....	.....	5 29	..
27	M.	5 59	5 43	1 56	9 9	7 16	0 40	12 28	5 51	♍
28	Tu.	6 0	5 42	2 19	9 29	8 40	1 34	18 8	6 18	♎
29	W.	6 1	5 39	2 43	9 48	10 4	2 33	22 39	6 55	♎
30	Th.	6 2	5 38	S 3 6	10 8	11 22M	3 34	S 25 33	7 42	♏

Take your Prescriptions to Apothecaries Hall, George St.

in securing the crop. After haying there will be work in top-dressing the hay-fields, and in the garden and orchard. Where the trees are in grass they will benefit by a rich top-dressing around their roots. Look after the ripening fruit, destroy the caterpillars, if any still remain; pick the early August apples, and send them into a local market or to the picnic. When the rain comes beds of strawberries may be made up. See that the ground is well drained and enriched with old manure. Mushrooms now appear in horse pastures, house flies become troublesome, and the swallows congregate in flocks and leave us.

SEPTEMBER.—Grain has to be harvested. Late in the month Indian corn will have to be cut and put into the silos. The ensilage forms an excellent supplement to the hay and roots, but ensilage is still used to only a very limited extent. Later in the month, potatoes of the earlier kinds, and earlier planted, will be

Threshers, Engines, Carriages, A. R. FULTON & CO., Truro.

SCOVIL & PAGE, Boys Clothing—OAK HALL, 157 Barrington St., Halifax.

s.	♄ souths.	♃ souths.
M.	1 30 A.	0 28 A.
M	1 19 A.	0 6 A.
M.	1 8 A.	11 44 M.
M.	0 58 A.	11 22 M.

☾ Per. 28 d. 8h. A.

MOON

ths.	Decl'n.	Sets.	Place
43	S 20 7	8 17A	♎
41	24 1	8 57	♎
41	26 18	9 46	♏
43	26 42	10 46	♏
43	25 16	11 56A	♐
41	22 11	morn.	♐
34	17 48	1 11M	♑
23	12 32	2 26	♑
10	6 44	3 43	♒
54	S 0 46	4 59	♒
37	N 5 7	6 6	♒
20	10 40	7 16	♓
3	15 41	8 26	♓
48	19 58	9 33	♈
35	23 19	10 39	♈
24	25 35	11 41M	♈
15	26 37	ev 41A	♉
6	26 21	1 36	♉
57	24 46	2 23	♊
47	21 52	3 3	♊
36	17 48	3 31	♋
24	12 42	4 6	♋
11	6 50	4 27	♋
59	N 0 27	4 44	♌
48	S 6 7	5 11	♌
.	.....	5 29	..
40	12 28	5 51	♍
34	18 8	6 18	♎
33	22 39	6 55	♎
34	S 25 33	7 42	♏

es Hall, George St.

in top-dressing the hay-
ees are in grass they will
k after the ripening fruit,
early August apples, and
n the rain comes beds of
well drained and enriched
tures, house flies become
leave us.

e month Indian corn will
orms an excellent supple-
nly a very limited extent.
l earlier planted, will be

LTON & CO., Truro.

HALL, 157 Barrington St., Halifax.

. C. AI

SUMMER.
AUTUMN.

Days of the Month.	MA
	CA
	SA
1	☾
2	6
3	Th
4	Fa
5	12
6	Ne
7	W
8	H
9	Se
10	In
11	B
12	13
13	2
14	11
15	N
16	☾
17	E
18	S
19	14
20	S
21	1
22	4
23	8
24	G
25	8
26	1
27	7
28	☾
29	1
30	3

Flav

ready
aired
most
fall cr
harves
alread
farm.e
ing gr
Count
usuall
Exhib

Oc
Scotia
of roo

Ha

SCOV

. C. ALLEN & CO., Agt. for Winsor & Newton's Art Materials.

MANCHESTER, ROBERTSON, & ALLISON,
Dry Goods,
CARPETS, FURNITURE, CLOTHING, MILLINERY, FURS.
SAINT JOHN, N. B. [See page 6.

Days of the Month.		High Water, mean time, at Halifax, N. S.	Pictou and Cape Tormentine.	Annapolis, St. John, N. B., and Portland.	St. Johns, Newfoundland.
1	☾ in Perigee.	10 52M	1 6A	2 27A	10 36M
2	6 h. A. ♄ ☌ ☾. ♄ 6° 58′N.	11 39M	1 51	3 12	11 21M
3	Thiers died, 1877.	0 30A	2 45	4 6	0 15A
4	Fahrenheit died, 1776.	1 29	3 49	5 10	1 19
5	12th Sunday after Trinity.	2 32	5 6	6 27A	2 36
6	New London burned, 1781.	3 41	6 19A	7 2M	3 49
7	Whittier died, 1892.	4 50	6 56M	8 17	5 0
8	Home Rule rejected, 1893.	5 47	8 0	9 21	5 58A
9	Sebastopol captured, 1855.	6 39A	8 54	10 15	6 24M
10	Invasion of Canada, 1775.	7 16M	9 40	11 1	7 10
11	Battle of Delhi, 1803.	7 55	10 22	11 43M	7 52
12	13th Sunday after Trinity.	8 33	11 0	0 21A	8 30
13	2 h. M. ♃ ☌ ☉.	9 10	11 26M	0 47	8 56
14	11 h. A. ♅ □ ☉.	9 46	0 6A	1 27	9 36
15	New York City taken, 1776.	10 21	0 41	2 2	10 11
16	☾ in Apogee,	10 55	1 18	2 39	10 48
17	Earl of Aberd'n in Qubc, 1893.	11 32M	1 57	3 18	11 27M
18	Samuel Johnson born, 1799.	0 12A	2 44	4 5	0 14A
19	14th Sunday after Trinity;	0 58	3 41	5 2	1 11
20	Sir Walter Scott died, 1832.	2 6	4 56	6 17A	2 26
21	1st Alderman in London, 1242.	3 22	6 6A	6 52M	3 36
22	4 h. A. ☉ ent. ♎. Aut. begins.	4 32	6 40M	8 1	4 40
23	8 h. A. ♀ ☌ ☾. ♀ 2° 48′ N.	5 32	7 36	8 57	5 32
24	Gen. Taylor born, 1784.	6 23A	8 25	9 46	6 16A
25	8 h. A. ♃ ☌ ☾. ♃ 5° 27′ N.	6 49M	9 6	10 27	6 36M
26	15th Sunday after Trinity.	7 30	9 49	11 10	7 19
27	7 h A. ☿ ☌ ♃. ☿ 2° 17′ S.	8 11	10 32	11 53M	8 2
28	☾ in Perigee.	8 53	11 10	0 31A	8 40
29	Michaelmas Day.	9 36	11 52M	1 13	9 22
30	3 h. M. ♄ ☌ ☾. ♄ 6° 36′ N.	10 22	0 43A	2 4	10 13

Flavoring Extracts of the best quality, G. A. Sterns, Geo. St.

ready to be taken up, but while the weather remains warm they should be well aired before being put into the cellar, and only in small quantities at a time The most experienced farmers usually wait for cold weather before taking up their fall crop. The farmer's year is a complete cycle, and before one year's annual harvest is taken in, it is needful to be preparing for the next. In fact it is already time, in September, to sow Winter Rye, which is a favorite crop with farmers who have suitable, light, sandy soils. It is also a valuable crop for yielding green feed in the month of May, when it is much required. This year (1897) County Exhibitions will be held in the several counties of the Province. They are usually held this month. Every farmer is expected to attend his County Exhibition and to show samples of the products of his farm.

OCTOBER.—The apple crop is yearly acquiring increased importance in Nova Scotia, and our apple orchards are annually extending. But there is still plenty of room, and no farmer who has suitable land, and is willing to take the necessary

Hay Presses, Threshers, at A. R. FULTON & CO'S, Truro.

SCOVIL & PAGE, Men's Clothing—OAK HALL, 157 Barrington St., Halifax.

ADVERTISE IN BELCHER'S ALMANAC, LARGEST CIRCULATION IN NOVA SCOTIA.

TREES at NOVA SCOTIA NURSERY, Lockman St., Halifax

	D. H. M.	D.	♀ souths.	♂ souths.	♃ souths.
☽ First Quarter,	3 1 17 M.	3	9 51 M.	0 45 A.	10 54 M.
○ Full Moon,	10 0 28 A.	10	9 56 M.	0 35 A.	10 32 M.
☾ Last Quarter,	18 4 55 A.	17	10 0 M.	0 26 A.	10 10 M.
● New Moon,	25 7 14 A.	24	10 4 M.	0 17 A.	9 47 M.

☾ Apo. 14d. 6h. A. ☾ Per. 26d. 11h. A.

D. M.	Days Week.	SUN Rises.	SUN Sets.	SUN Decl'n	SUN Fast of clock.	MOON Rises.	MOON Souths.	MOON Decl'n.	MOON Sets.	MOON Place
1	F.	6 3	5 36	S 3 29	10 27	ev 33A	4 37	S26 35	8 40A	♏
2	Sa.	6 4	5 34	3 53	10 45	1 30	5 38	25 41	9 48	♐
3	SU.	6 5	5 32	4 16	11 4	2 17	6 36	23 5	11 1A	♐
4	M.	6 6	5 30	4 39	11 22	2 52	7 30	19 6	morn.	♑
5	Tu.	6 7	5 28	5 2	11 40	3 19	8 20	14 11	0 17M	♑
6	W.	6 8	5 27	5 25	11 57	3 39	9 6	8 40	1 31	♑
7	Th.	6 9	5 25	5 48	12 15	3 56	9 50	S 2 51	2 45	♒
8	F.	6 11	5 23	6 11	12 31	4 15	10 33	N 2 58	3 58	♒
9	Sa.	6 12	5 21	6 34	12 48	4 35	11 16	8 34	5 1	♓
10	SU.	6 13	5 20	6 57	13 3	4 52	11 59	13 45	6 13	♓
11	M.	6 14	5 19	7 19	13 19	5 12	12 43	18 18	7 21	♓
12	Tu.	6 15	5 17	7 42	13 34	5 40	13 30	21 59	8 26	♈
13	W.	6 16	5 16	8 4	13 48	6 13	14 18	24 39	9 31	♈
14	Th.	6 17	5 15	8 27	14 2	6 53	15 8	26 9	10 31	♉
15	F.	6 19	5 13	8 49	14 15	7 38	15 58	26 23	11 27M	♉
16	Sa.	6 20	5 10	9 11	14 27	8 33	16 49	25 18	ev 16A	♉
17	SU.	6 21	5 7	9 33	14 40	9 32	17 38	22 58	0 59	♊
18	M.	6 23	5 5	9 55	14 51	10 36	18 27	19 28	1 34	♊
19	Tu.	6 25	5 3	10 16	15 2	11 45A	19 14	14 58	2 4	♋
20	W.	6 27	5 1	10 38	15 12	morn.	20 0	9 35	2 29	♋
21	Th.	6 28	5 0	10 59	15 21	0 57M	20 47	N 3 34	2 47	♌
22	F.	6 29	4 58	11 20	15 30	2 13	21 35	S 2 51	3 6	♌
23	Sa.	6 30	4 57	11 41	15 38	3 23	22 25	9 19	3 31	♌
24	SU.	6 31	4 56	12 2	15 45	4 45	23 19	15 24	3 50	♍
25	M.	6 32	4 54	12 23	15 52	6 11	....	.....	4 15	..
26	Tu.	6 33	4 53	12 43	15 58	7 36	0 17	20 36	4 49	♎
27	W.	6 35	4 52	13 4	16 3	9 0	1 19	24 21	5 33	♎
28	Th.	6 36	4 51	13 24	16 8	10 17	2 24	26 11	6 29	♏
29	F.	6 38	4 49	13 44	16 11	11 22M	3 28	25 59	7 36	♏
30	Sa.	6 39	4 47	14 3	16 14	ev 13A	4 29	23 53	8 49	♐
31	SU.	6 42	4 45	S14 23	16 16	0 53	5 26	S20 14	10 7	♐

Apothecaries Hall, G. A. STERNS, Prop'r, 7 & 9 George St.

care, can make a better permanent investment than by planting an orchard. The best market varieties, at least those that appear at the present to be most in favor among our fruit growers in the counties of Kings and Annapolis, where orcharding is carried on to a great extent, and in a systematic business manner, are: Gravenstein, Yellow Bellefleur, or as it is commonly called here, Bishop's Pippin, King of Tompkins, R. I. Greening, Ribston Pippin, Northern Spy, Vandevere, Golden Russet, Nonpareil and Baldwin. Digby County is at present our cherry county, and Cape Breton has profitable plum orchards, but these fruits may be grown all over the province. Now that the season's work is well nigh over, the young man on the farm may repair to the School of Agriculture and Provincial Farm, Truro, where instruction is given in the art of agriculture and

Team Waggons, Carriages, Harness, A. R. FULTON & CO.

MILLER BROS., KARN PIANOS AND ORGANS, 101 and 103 BARRINGTON STREET, HALIFAX.

SCOVIL & PAGE, Tailors—OAK HALL, 157 Barrington St., Halifax.

DAY. [1897

♂ souths.	♃ souths.
0 45 A.	10 54 M.
0 35 A.	10 32 M.
0 26 A.	10 10 M.
0 17 A.	9 47 M.

MOON

Decl'n.	Sets.	Place
S26 35	8 40A	♏
25 41	9 48	♐
23 5	11 1A	♐
19 6	morn.	♑
14 11	0 17M	♑
8 40	1 31	♑
S 2 51	2 45	♒
N 2 58	3 58	♒
8 34	5 1	♓
13 45	6 13	♓
18 18	7 21	♓
21 59	8 26	♈
24 39	9 31	♈
26 9	10 31	♉
26 23	11 27M	♉
25 18	ev 16A	♉
22 58	0 59	♊
19 28	1 34	♊
14 58	2 4	♋
9 35	2 29	♋
N 3 34	2 47	♌
S 2 51	3 6	♌
9 19	3 31	♌
15 24	3 50	♍
.....	4 15	..
20 36	4 49	♎
24 21	5 33	♎
26 11	6 29	♏
25 59	7 36	♏
23 53	8 49	♐
S20 14	10 7	♐

, 7 & 9 George St.

lanting an orchard. The
resent to be most in favor
apolis, where orcharding
business manner, are :
y called here, Bishop's
n, Northern Spy, Vande-
County is at present our
chards, but these fruits
son's work is well nigh
hool of Agriculture and
e art of agriculture and

R. FULTON & CO.

LL, 157 Barrington St., Halifax.

ewest

Autur

Days of the Month.	M
	CA
	SA
1	2
2	F
3	16
4	B
5	2
6	C
7	B
8	G
9	L
10	17
11	A
12	G
13	N
14	C
15	1
16	N
17	1
18	L
19	5
20	E
21	I
22	E
23	E
24	1
25	E
26	1
27	4
28	7
29	C
30	I
31	2

Ster

scienc
Lectu
arrang
admit
Stude
lodgir
also a
by Pr
the s
orcha

No
ought

Rob

SCOV

Newest and Cheapest Society Stationery at T. C. ALLEN & CO'S.

MANCHESTER, ROBERTSON & ALLISON,
Dry Goods,
CARPETS, FURNITURE, CLOTHING, MILLINERY, FURS,
SAINT JOHN, N. B. [See page 6.

Days of the Month.		High Water, mean time, at			
		Halifax, N. S.	Pictou and Cape Tormentine.	Annapolis, St. John, N. B., and Portland.	St. Johns, Newfoundland.
1	2 cent postage in U. S., 1883.	11 15M	1 34A	2 55A	11 4M
2	First railroad in U. S, 1833.	0 12A	2 34	3 55	0 4A
3	16th Sunday after Trinity.	1 15	3 44	5 5	1 14
4	Battle of Corinth, 1862.	2 26	5 4	6 25A	2 34
5	2 h. A. ☿ in Perhelion.	3 35	6 11A	6 58M	3 41
6	C. S. Parnell died, 1891.	4 40	6 45M	8 5	4 42
7	Battle of Stillwater, 1777.	5 37	7 38	8 59	5 34A
8	Great fire in Chicago, 1871.	6 25A	8 29	9 50	5 59M
9	Lewis Cass born, 1782.	6 50M	9 11	10 32	6 41
10	17th Sunday after Trinity.	7 27	9 52	11 13	7 22
11	Afghan war ends, 1844.	8 1	10 31	11 52M	8 1
12	Gen. R. E. Lee died, 1870.	8 34	11 1	0 22A	8 31
13	N. Y. banks suspend, 1857.	9 6	11 29M	0 50	8 59
14	☾ in Apogee.	9 39	0 9A	1 30	9 39
15	10 h. A. ☿ greatest Hel. Lat. N.	10 13	0 48	2 9	10 18
16	Noah Webster born, 1758.	10 49	1 27	2 48	10 57
17	18th Sunday after Trinity.	11 35M	2 15	3 36	11 45M
18	Lord Palmerston died, 1865.	0 32A	3 13	4 34	0 43A
19	5 h. A. ♀ ☌ ♃ ♀ 0° 28′ N.	1 39	4 21	5 42	1 51
20	Battle of Navarino, 1827.	2 52	5 28	6 49A	2 58
21	Lamartine born, 1790.	3 59	6 26A	7,20M	3 56
22	Battle Marysville, Ark., 1862.	5 0	6 53M	8 14	4 48
23	Penn lands in Pennsylv'a, 1682.	5 55	7 42	9 3	5 55
24	19th Sunday after Trinity.	6 48A	8 27	9 48	6 19A
25	Battle Balaklava, 1854.	7 1M	9 13	10 34	6 43M
26	11 h. M. ♄ ☌ ☾ ♄ 5° 12′ N.	7 47	10 1	11 22M	7 31
27	4 h. A. ♄ ☌ ☾ ♄ 6° 14′ N.	8 32	10 49	0 10A	8 19
28	Tammany Ring tried, 1871.	9 18	11 31M	0 52	9 1
29	Gen. McClellan died, 1885.	10 6	0 27A	1 48	9 57
30	Roscoe Conkling born, 1829.	10 58	1 25	2 46	10 55
31	20th Sunday after Trinity.	11 53	2 30	3 51	Noon

Sterns' Beef, Iron & Wine, 75c. per bot., 7 & 9 George St.

sciences bearing upon it. A post card of inquiry to Prof. Smith, the Provincial Lecturer on Agriculture, will bring full particulars as to the operation and arrangements of the School and Farm and the terms upon which pupils are admitted. No fees are charged, and students are paid for their work on the farm. Students are not boarded on the farm, but can obtain comfortable board and lodging in Truro at very reasonable rates The School of Horticulture, which is also aided by the Provincial Treasury, is situated at Wolfville, and is conducted by Prof. Faville, under direction of N. S. Fruit Growers' Association Here the several gardening operations, propagation of plants and management of orchards are taught.

NOVEMBER.—To ensure the improvement of cattle, every Society keeps or ought to keep a sufficient number of male animals for the use of members. For

Robes, Carriages, Carts, at A. R. FULTON & CO'S, Truro.

SCOVIL & PAGE, Boys' Clothing-OAK HALL, 157 Barrington St., Halifax.

ADVERTISE IN BELCHER'S ALMANAC, LARGEST CIRCULATION IN NOVA SCOTIA.

Everything for the Garden, at NOVA SCOTIA NURSERY.

	D. H. M.	D.	☿ souths.	♂ souths.	♃ souths.
☽ First Quarter,	1 10 23 M.				
○ Full Moon,	9 5 36 M.	3	10 11 M.	0 5 A.	9 15 M.
☾ Last Quarter,	17 9 48 M.	10	10 15 M.	11 57 M.	8 52 M.
● New Moon,	24 5 6 M.	17	10 21 M.	11 50 M.	8 29 M.
☽ First Quarter,	30 11 0 A.	24	10 27 M.	11 43 M.	8 6 M.

☾ Apogee 11d. 5h. M. ☾ Perigee 24d. 10h. M.

D. M.	Days Week.	SUN Rises.	Sets.	Decl'n	Fast of Clock.	MOON Rises.	Souths.	Decl'n.	Sets.	Place
1	M.	6 44	4 44	S14 42	16 18	1 24A	6 18	S15 32	11 23A	♑
2	Tu.	6 46	4 43	15 1	16 18	1 45	7 5	10 10	morn	♑
3	W.	6 47	4 42	15 20	16 18	2 1	7 49	S 4 28	0 36M	♒
4	Th.	6 49	4 39	15 38	16 17	2 20	8 32	N 1 16	1 49	♒
5	F.	6 50	4 38	15 56	16 15	2 41	9 14	6 52	2 54	♓
6	Sa.	6 51	4 37	16 14	16 13	2 58	9 57	12 7	4 2	♓
7	SU.	6 52	4 36	16 32	16 9	3 17	10 40	16 50	5 10	♓
8	M.	6 53	4 35	16 49	16 5	3 43	11 26	20 45	6 16	♈
9	Tu.	6 54	4 34	17 6	16 0	4 12	12 13	23 45	7 21	♈
10	W.	6 55	4 33	17 23	15 54	4 51	13 3	25 38	8 22	♉
11	Th.	6 56	4 32	17 39	15 47	5 35	13 53	26 15	9 20	♉
12	F.	6 58	4 31	17 56	15 39	6 26	14 43	25 36	10 12	♉
13	Sa	6 59	4 29	18 12	15 31	7 24	15 33	23 42	10 55	♊
14	SU.	7 1	4 28	18 27	15 21	8 25	16 21	20 38	11 34M	♊
15	M.	7 2	4 27	18 42	15 11	9 31	17 7	16 35	ev 5A	♋
16	Tu.	7 4	4 26	18 57	15 0	10 40	17 53	11 40	0 30	♋
17	W.	7 5	4 25	19 12	14 48	11 51A	18 37	N 6 6	0 51	♋
18	Th.	7 6	4 24	19 26	14 35	morn	19 23	S 0 1	1 7	♌
19	F.	7 8	4 24	19 40	14 21	1 6M	20 10	6 12	1 30	♌
20	Sa.	7 9	4 23	19 53	14 7	2 15	21 1	12 21	1 50	♍
21	SU.	7 10	4 22	20 7	13 52	3 38	21 56	17 59	2 12	♍
22	M.	7 12	4 22	20 19	13 35	5 2	22 57	22 31	2 41	♎
23	Tu.	7 13	4 21	20 32	13 18	6 28	....	.....	3 20	..
24	W.	7 14	4 20	20 44	13 1	7 48	0 1	25 24	4 10	♏
25	Th.	7 16	4 19	20 55	12 42	9 3	1 8	26 13	5 14	♏
26	F.	7 17	4 19	21 7	12 23	10 3	2 14	24 53	6 29	♐
27	Sa.	7 18	4 18	21 18	12 3	10 50	3 15	21 43	7 47	♐
28	SU.	7 20	4 17	21 28	11 42	11 23	4 10	17 13	9 6	♑
29	M	7 21	4 16	21 38	11 21	11 49	5 1	11 53	10 24	♑
30	Tu.	7 22	4 16	S21 48	10 59	ev 7	5 47	S 6 9	11 39A	♒

Woodill's Pills for Rheumatism, G. A. A. STERNS, George St.

beef cattle grades of the Short Horn Durham, Polled Angus, Galloway, and Hereford are used. For milk alone, or the cheese factory, Ayrshires are to be preferred. Devons make the best working oxen, are quick, active, and easily fed, and soon fatten in the wild pastures for beef. For Domestic cows, and butter making, Guernseys or Jerseys are the most suitable. The Jerseys have been great favorites, and the increase will promote the manufacture of butter, but it threatens to lessen our capacity for beef production. Holsteins are also increasing, but less rapidly, in a few localities, they are large, healthy cattle, combining beef producing with milking qualities—the yield of milk being often very large. Fall ploughing will be the principal field work this month. After ploughing do not forget to go carefully over the water furrows to make way for the exit of the rain and melting snows that are sure to flood your fields before seed time. A well ploughed, well drained field may be sown in spring as soon as the frost is gone,

Manhattan Feed, Oats, Hay, A. R. FULTON & CO., Truro.

SCOVIL & PAGE, Mens' Clothing—OAK HALL, 157 Barrington St., Halifax.

MILLER BROS., REIMER'S PIANOS, 101 and 103 Barrington Street, Halifax, N. S.

♃ souths.	♃ souths.
0 5 A.	9 15 M
1 57 M.	8 52 M.
1 50 M.	8 29 M
1 43 M.	8 6 M.

M.

MOON

Decl'n.	Sets.	Place
S15 32	11 23A	♑
10 10	morn	♑
S 4 28	0 36M	♒
N 1 16	1 49	♒
6 52	2 54	♓
12 7	4 2	♓
16 50	5 10	♓
20 45	6 16	♈
23 45	7 21	♈
25 38	8 22	♉
26 15	9 20	♉
25 36	10 12	♉
23 42	10 55	♊
20 38	11 34M	♊
16 35	ev 5A	♋
11 40	0 30	♋
N 6 6	0 51	♋
S 0 1	1 7	♌
6 12	1 30	♌
12 21	1 50	♍
17 59	2 12	♍
22 31	2 41	♎
.....	3 20	..
25 24	4 10	♏
26 13	5 14	♏
24 53	6 29	♐
21 43	7 47	♐
17 13	9 6	♑
11 53	10 24	♑
S 6 9	11 39A	♒

TERNS, George St.

rus, Galloway, and Here-
hires are to be preferred.
and easily fed, and soon
ws, and butter making,
erseys have been great
oture of butter, but it
steins are also increasing,
ealthy cattle, combining
being often very large.
n. After ploughing do
e way for the exit of the
before seed time. A well
oon as the frost is gone,

ON & CO., Truro.

HALL, 157 Barrington St., Halifax.

Choic

utumn

Days of the Month.	MANC
	CARP CL SAI
1	All S
2	Jenn
3	Livin
4	King
5	Gunp
6	Linco
7	21st
8	9 h.
9	Birth
10	Luth
11	☾ in
12	Mon
13	Geor
14	22nd
15	Dr.
16	John
17	Suez
18	8 h.
19	Twe
20	Eru
21	23rd
22	10 h
23	Parl
24	5 h.
25	2 h.
26	Cow
27	Ear
28	1st
29	Hor
30	St.

For Rh

while on
a puddle
far advar
what is t
At the s
land, sub
season b
may pos
another
running
winter-k
must be
Province
burnt up

Sleig

COVII

Choice Books for Presents, at T. C. ALLEN & CO'S.

MANCHESTER, ROBERTSON, & ALLISON,
Dry Goods,
CARPETS, FURNITURE, CLOTHING, MILLINERY, FURS.
SAINT JOHN, N. B. [See page 6.

Days of the Month.		High Water, mean time, at			
		Halifax, N. S.	Pictou and Cape Tormentine.	Annapolis, St. John, N. B., and Portland.	St. Johns, Newfoundland.
1	All Saints Day.	0 52A	3 38A	4 59A	1 8A
2	Jenny Lind died, 1887.	1 58	4 49	6 10A	2 19
3	Livingstone found, 1870.	3 10	5 44	6 39M	3 14
4	King William landed, 1688.	4 19	6 40A	7 34	4 10
5	Gunpowder plot, 1605.	5 18	7 6M	8 27	5 1
6	Lincoln elected, 1860.	6 10A	7 55	9 16	5 47
7	21st Sunday after Trinity.	6 22M	8 39	10 0	6 29A
8	9 h. M. ☿ in ♍.	6 58	9 20	10 41	6 50M
9	Birth of Prince of Wales.	7 29	9 59	11 20M	7 29
10	Luther born, 1483.	8 1	10 39	noon	8 9
11	☾ in Apogee.	8 35	11 5	0 26A	8 35
12	Montreal captured, 1775.	9 10	11 45M	1 6	9 15
13	George Fox died, 1690.	9 47	0 24A	1 45	9 54
14	22nd Sunday after Trinity.	10 26	1 07	2 28	10 37
15	Dr. Herschel born, 1738.	11 10M	1 54	3 16	11 24M
16	John Bright born, 1811.	0 2A	2 47	4 8	0 17A
17	Suez canal opened, 1869.	1 0	3 45	5 6	1 15
18	8 h. A. ☿ ☌ ♄. ☿ 2° 54′ S.	2 6	4 49	6 10A	2 19
19	Tweed convicted, 1873.	3 14	5 40	6 37M	3 10
20	Eruption of Vesuvius, 1857.	4 21	6 29A	7 24	3 59
21	23rd Sunday after Trinity.	5 22	6 55M	8 16	4 51
22	10 h. A. ♀ ☌ ☾. ♀ 6° 39′ N.	6 18A	7 47	9 8	5 43
23	Parkman murder, 1849.	6 30M	8 40	10 1	6 37A
24	5 h. M. ♃ ☌ ☾. ♃ 4° 4′ N.	7 20	9 35	10 56	7 5M
25	2 h. M. ♄ ☌ ☉.	8 9	10 24	11 55M	8 4
26	Cowper born, 1731.	8 57	11 19M	0 40A	8 49
27	Earthquake shock Qubc., 1893.	9 46	0 20A	1 41	9 50
28	1st Sunday in Advent	10 38	1 21	2 42	10 51
29	Horace Greeley died, 1872.	11 36M	2 18	3 39	11 48M
30	St. Andrew's.	0 39A	3 19	4 40	0 49A

For Rheumatism take Woodill's Pills, Apoth. Hall, Halifax.

while one that is irregularly ploughed or has no water furrows, may long remain a puddle, defying every attempt to improve its condition, until the season is so far advanced as to reduce very much the prospect of a crop. The best part of what is too often left to be "Spring work," can be done in the month of November. At the same time care should be taken not to open up gravelly banks or hilly land, subject to be scoured by the Fall or Spring rains, or melting snows. Every season brings loud complaints of the winter-killing of grass in the hay fields. It may possibly be of use to some farmers to say that the winter-killing is merely another name for neglect. If a hay field not on a dead level is drained simply by running water furrows with a plough to carry off surface water there will be no winter-killing. Where land is perfectly flat a more effective system of draining must be adopted. The want of the simple water-furrow costs the farmers of this Province many thousands of dollars every year, and is often the real cause of the burnt up hay fields that are attributed to drought.

Sleighs, Harness, Robes, at A. R. FULTON & CO'S, Truro.

COVIL & PAGE, Tailors—*OAK HALL,* 157 Barrington St., Halifax.

ADVERTISE IN BELCHER'S ALMANAC, LARGEST CIRCULATION IN NOVA SCOTIA.

Carnations at N. S. NURSERY, Lockman St., Halifax.

HILLER BROS., Wheeler & Wilson's Sewing Machines, 101 and 103 Barrington Street, HALIFAX.

	D.	H.	M.	D.	♀ souths.	♄ souths.	♃ south
○ Full Moon,	9	0	40 M.	3	10 37 M.	11 35 M.	7 35 M
☾ Last Quarter,	17	0	8 M.	10	10 45 M.	11 29 M.	7 11 M
● New Moon,	23	3	41 A	17	10 54 M.	11 24 M.	6 47 M
☽ First Quarter,	30	3	14 A.	24	11 4 M.	11 19 M.	6 22 M

☾ Apo. 8d. 7h. M. ☾ Per. 22d. 11h. A.

D. M.	Days Week.	SUN Rises.	Sets.	Decl'n	F-S. of clock.	MOON Rises.	Souths.	Decl'n.	Sets.	Place
1	W.	7 23	4 16	S21 57	10 37	0 21A	6 31	S 0 20	Morn.	♒
2	Th.	7 24	4 16	22 6	10 13	0 46	7 13	N 5 21	0 43M	♒
3	F.	7 25	4 15	22 14	9 50	1 2	7 55	10 40	1 53	♓
4	Sa.	7 26	4 15	22 22	9 25	1 22	8 39	15 30	3 1	♓
5	SU.	7 27	4 15	22 30	9 0	1 45	9 23	19 39	4 9	♈
6	M.	7 28	4 15	22 37	8 35	2 14	10 10	22 55	5 13	♈
7	Tu.	7 29	4 15	22 43	8 9	2 51	10 59	25 8	6 15	♈
8	W.	7 30	4 15	22 49	7 43	3 32	11 49	26 9	7 14	♉
9	Th.	7 31	4 15	22 55	7 16	4 21	12 39	25 52	8 8	♉
10	F.	7 32	4 14	23 0	6 49	5 18	13 29	24 19	8 54	♊
11	Sa.	7 33	4 14	23 5	6 21	6 18	14 18	21 36	9 34	♊
12	SU.	7 34	4 14	23 10	5 53	7 23	15 5	17 49	10 7	♋
13	M.	7 35	4 14	23 13	5 24	8 29	15 50	13 13	10 35	♋
14	Tu.	7 36	4 15	23 17	4 56	9 39	16 34	7 36	10 55	♋
15	W.	7 37	4 15	23 20	4 27	10 51A	17 18	N 2 11	11 13	♌
16	Th.	7 38	[illegible]	23 22	3 58	Morn.	18 2	S 3 47	11 30	♌
17	F.	7 39	[illegible]	23 24	3 28	0 1M	18 50	9 48	11 53M	♍
18	Sa.	7 40	[illegible]	23 25	2 58	1 14	19 41	15 30	ev 13A	♍
19	SU.	7 40	[illegible]	23 27	2 29	2 34	20 36	20 26	0 38	♍
20	M.	7 40	4 16	23 28	1 59	3 55	21 38	24 8	1 9	♎
21	Tu.	7 41	4 17	23 28	1 29	5 18	22 43	26 3	1 54	♎
22	W.	7 41	4 17	23 28	0 59	6 35	23 50	25 49	2 49	♏
23	Th	7 41	4 18	23 27	F0 29	7 44	....	.....	3 59	..
24	F.	7 41	4 18	23 26	S0 0	8 37	0 54	23 32	5 16	♐
25	Sa.	7 41	4 19	23 24	0 30	9 19	1 54	19 31	6 38	♐
26	SU.	7 41	4 20	23 22	1 0	9 49	2 49	14 21	8 0	♑
27	M.	7 41	4 21	23 19	1 30	10 12M	3 39	8 32	9 19	♑
28	Tu.	7 42	4 22	23 16	1 59	10 28	4 25	S 2 32	10 34	♒
29	W.	7 42	4 23	23 12	2 29	10 51	5 9	N 3 23	11 39A	♒
30	Th.	7 42	4 24	23 8	2 58	11 9	5 53	8 58	Morn.	♓
31	F.	7 42	4 25	S23 4	3 26	11 28M	6 36	N14 3	0 51M	♓

Woodill's Pills, by mail, 25c. a box. G. A Sterns. 7 & 9 Geo St.

DECEMBER.—Agricultural improvement is encouraged and promoted in various ways by the Provincial Legislature. Grants are given to enable Provincial, County and other Exhibitions to be held, and there is also a system of Agricultural Societies throughout the Province, with a membership of about six thousand farmers; each society is entitled to draw from the Provincial Treasury an annual grant in aid to promote its operations, Last session a considerable increase was made on the Legislative grant for this purpose, and an improvement introduced in the mode of distribution. The special purpose of a Society is to improve the live stock of the district, which is accomplished by obtaining and keeping for the use of its members, superior male animals, such as bulls, rams and boars. Societies may also, by permission, introduce seeds of new varieties of

Sleighs, Robes, Harness, at A. R FULTON & CO'S, Truro.

SCOVIL & PAGE, Boys' Clothing—OAK HALL, 157 Barrington St., Halifax.

NESDAY. [189

♄ souths.	♃ south
11 35 M.	7 35
11 29 M.	7 11
11 24 M.	6 47
11 19 M.	6 22

MOON

.	Decl'n.	Sets.	Pla
	S 0 20	Morn.	♒
	N 5 21	0 43M	♒
	10 40	1 53	♓
	15 30	3 1	♓
	19 39	4 9	♈
	22 55	5 13	♈
	25 8	6 15	♈
	26 9	7 14	♉
	25 52	8 8	♉
	24 19	8 54	♊
	21 36	9 34	♊
	17 49	10 7	♋
	13 13	10 35	♋
	7 36	10 55	♋
	N 2 11	11 13	♌
	S 3 47	11 30	♌
	9 48	11 53M	♍
	15 30	ev 13A	♍
	20 26	0 38	♍
	24 8	1 9	♎
	26 3	1 54	♎
	25 49	2 49	♏
	.....	3 59	..
	23 32	5 16	♐
	19 31	6 38	♐
	14 21	8 0	♑
	8 32	9 19	♑
	S 2 32	10 34	♒
	N 3 23	11 39A	♒
	8 58	Morn.	♓
	N14 3	0 51M	♓

erns, 7 & 9 Geo St.

ged and promoted in
given to enable Provin-
here is also a system of
membership of about six
the Provincial Treasury
ast session a considerable
ose, and an improvement
purpose of a Society is
blished by obtaining and
ls, such as bulls, rams
seeds of new varieties of

ON & CO'S, Truro.

HALL, 157 Barrington St., Halifax.

ourt a

TUMN.
INTER.

Days of the Month.	MAN
	CARPE CL
	SAINT
1	Seige
2	Battl
3	Presi
4	Tynd
5	2nd
6	Jeffe
7	Ney
8	☾ in
9	9 h.
10	Rowl
11	Plagu
12	3rd S
13	Earth
14	Princ
15	Sittin
16	N. O
17	Whit
18	3 h,
19	4th S
20	Sout
21	St. T
22	6 h.
23	Was
24	Trea
25	Chri
26	1st S
27	Kepl
28	3 h.
29	Tex
30	3 h;
31	East

A SURI

g ain, roo
charges.
Tuesdag
receive t
informati
other par
Province
Scotia Fa
Societies
ton. Pa
is kept a
can be
obtained

Hay

COVIL

ourt and Conveyancing Forms, at T. C. ALLEN & CO'S.

MANCHESTER, ROBERTSON, & ALLISON,
Dry Goods,
CARPETS, FURNITURE, CLOTHING, MILLINERY, FURS.
SAINT JOHN, N. B. [See page 6.

Days of the Month.		High Water, mean time, at			
		Halifax, N. S.	Pictou and Cape Tormentine.	Annapolis, St. John, N. B., and Portland.	St. Johns, Newfoundland.
1	Seige of Quebec, 1775.	1 45A	4 15A	5 36A	1 45A
2	Battle of Austerlitz, 1805.	2 51	5 11	6 32A	2 41
3	President Grevy resigned, 1887.	3 54	5 57A	6 54M	3 27
4	Tyndall died, 1893.	4 54	6 22M	7 43	4 20
5	2nd Sunday in Advent.	5 51	7 15	8 36	5 10
6	Jefferson Davis died, 1889.	6 35A	8 4	9 25	5 58A
7	Ney shot, 1815.	6 24M	8 51	10 12	6 21M
8	☾ in Apogee.	7 2	9 35	10 56	7 5
9	9 h. M. ♄ ☌ ☾. ♄ 4° 26′ S.	7 39	10 16	11 37M	7 46
10	Rowland Hill died, 1842.	8 15	11 5	0 26A	8 35
11	Plague in London, 1625.	8 51	11 26M	0 47	8 56
12	3rd Sunday in Advent.	9 29	0 11A	1 32	9 41
13	Earthquake at Tripoli, 1759.	10 11M	0 53	2 14	10 23
14	Prince Albert died, 1861.	10 56A	1 35	2 56	11 5
15	Sitting Bull killed, 1890.	11 44	2 22	3 43	11 52M
16	N. Orleans Fair opened, 1884.	0 37	3 13	4 34	0 43A
17	Whittier born, 1807.	1 41	4 6	5 27A	1 36
18	3 h, M. ♃ ☌ ☾. ♃ 6° 50′ N.	2 48	5 3	5 55M	2 33
19	4th Sunday in Advent.	3 54	5 51A	6 48	3 21
20	South Carolina seceded, 1860.	4 56	6 16M	7 37	4 14
21	St. Thomas.	5 54	7 14	8 35	5 16
22	6 h. A. ♀ ☌ ☾. ♀ 3° 40′ N.	6 50A	8 17	9 38	6 18A
23	Washington resigned, 1783.	6 58M	9 19	10 40	6 49M
24	Treaty of Ghent, 1814.	7 51	10 21	11 42M	7 51
25	Christmas Day.	8 43	11 14M	0 35A	8 44
26	1st Sunday after Christmas.	9 34	0 8A	1 29	9 38
27	Kepler born, 1581	10 24	1 4	2 25	10 34
28	3 h. M. ☿ stationary.	11 13M	1 54	3 15	11 24M
29	Texes a State, 1845.	0 3A	2 43	4 4	0 13
30	3 h; A. ♃ ☐ ☉.	0 56	3 32	4 53	1 2
31	East India Co. est., 1600.	1 58	4 20	5 41	1 50

A SURE CURE for RHEUMATISM are WOODILL'S PILLS.

g ain, roots, and also improved implements, and sell them to members at cost and charges. The whole of the Societies of the Province meet annually on the *first Tuesdag in November*, each in its own district, when the members of each Society receive their Directer's report, and elect officers f r the ensuing year. Full information as to the method jo organizing societies, the grants given in aid, and other particulars, may be obtained on application at the office of Agriculture, Old Province Building, Halifax. In addition to these organizations there is the Nova Scotia Farmer's Association, which meets once a year with delegates from all the Societies of the Province. The Associotion will meet this year (1897), at Middleton. Paul C. Black, Falmouth, is Secretary. A register of thoroughbred cattle is kept at the Office of Agriculture, where blank forms of application for registry can be obtained. The printed Herd Register of Nova Sco ia Cattle can be obtained from any bookseller for a dollar.

Hay, Oats, Feed, at A. R. FULTON & CO'S, Truro.

COVIL & PAGE, Men's Clothing—OAK HALL, 157 Barrington St., Halifax.

ADVERTISE IN BELCHER'S ALMANAC, LARGEST CIRCULATION IN NOVA SCOTIA.

MEMORIAL ROSES, at N. S. NURSERY, Lockman St., Halif

MILLER BROS., Pianos and Organs, 101 and 103 Barrington Street, Halifax.

CUSTOMS DEPARTMENT.

CUSTOMS DEPARTMENT.

Inspectors for Nova Scotia, W. H. Hill, and J. J. Bremner, Esqrs., Halifax, N. S.

AMHERST — *Collector*, W. D. Main. *Chief Clerk and Appraiser*, C. E. Ratchford. *Out Ports — Sub-Collectors*, Pugwash, A. Wilson; Wallace, C. E. Kerr; Joggins, J. Moffatt; Tidnish, Thos R. Lowe; Northport, J. M. Burns.

ANNAPOLIS — *Collector*, B. McCormick; *Out Ports–Sub-Collectors*, Clementsport, Chas. Ditmars; Thorne's Cove, E. H Porter. *Preventive Officer*, Thomas Buckler.

ANTIGONISH—*Collector*, A. Boyd. *Out Ports—Sub-Collectors*, Bayfield or Little River, E. G. Randall; Harbour au Bouche, E. Corbett.

ARICHAT—*Collector*, R. Benoit. *Out Ports—Sub-Collectors*, St Peter's, Donald Urquhart; River Bourgeois, Wm S. Boyd; L'Ardoise W. Brymer. *Preventive Officers*, C. J. Fuller; D'Escouse, James A Shaw; Grandique, P. Le Lacheur; Arichat West, C. S. LeLacheur; Petit de Grat, P. F. Fougere.

BADDECK—*Collector*, J. McDonald. *Out-Ports–Sub-Collectors*, Great Bras d'Or, Donald Campbell; St. Ann's, D. McAuley; Aspey Bay, David McDonald; Ingonish, Jas Shea.

BARRINGTON—*Collector*, D. Sargent. *Out Port—Sub-Collector*, Port LaTour, J. W. Taylor; *Landing Waiter* and *Preventive Officer* Cape Sable Island, Alfred K. Smith.

BRIDGETOWN—*Collector*, S. S. Ruggles. *Out Port—Sub-Collector*, Port Lorne, W. Graves.

CANSO — *Collector*, T. C. Cook. *Sub-Collector*, W. Cameron; *Out Ports—Sub-Collectors*, Isaacs Harbour, Joseph D. Giffin; *Liscomb*, James Hemlow; *Preventive Stations* — Whitehead, V. Macdonald; Country Harbour, T. Milward; Crow Harbour, W. S. McKenzie; Sonora, H. McCutcheon.

DIGBY—*Collector*, J. Viets. *Landing Waiter*, J. Tobin. *Out Ports —Sub-Collectors*, Bear River, J. Troop; Sandy Cove, Robt. Bishop; Westport, C. H. Payson; Freeport, J. Thurber.

HALIFAX—*Collector*, W. D. Harrington. *Surveyor*, W. A. Garrison. *Registrar of Shipping*, C. M. Almon. *Chief Clerk*, Jas. O'Brien. *Cashier*, H. S. Creighton. *Appraisers*, D. Blackwood, R. N. Beckwith. *Assistant Appraiser*, F. O'Connor. *Long Room Clerks*, C. W. Tupper, F. C. Stimpson, J. C. Davis. *Chief Clerk Warehouse Dept*, John Eckersley. *Clerk*, Oswald Pryor. *Clerks to Port Surveyor*, J. F. Richardson, Arthur Fenerty, E. Meynell, George Roche. *Clerk to Registrar of Shipping*, S. Crawford. *Statistical Clerks*, Thomas Caldwell, H. B. Hagarty. *Messenger*, William Blackman. *Guager and Proof Officer*, A. Robertson.

kman St., Halif

ENT.

T.

Bremner, Esqrs.,

lerk and Appraiser
gwash, A. Wilson
h, Thos R. Lowe

Ports—Sub-Collectors
E. H Porter. Pre

-Sub-Collectors, Bay-
iche, E. Corbett.

—Sub-Collectors, St
S. Boyd; L'Ardoise
'Escouse, James A
, C. S. LeLacheur

Sub-Collectors, Great
Auley; Aspey Bay,

—Sub-Collector, Port
Preventive Officer

Port—Sub-Collector

tor, W. Cameron
D. Giffin; Liscomb
ad, V. Macdonald
, W. S. McKenzie

. Tobin. Out Ports
ove, Robt. Bishop;

or, W. A. Garrison.
Clerk, Jas. O'Brien.
od, R. N. Beckwith.
n Clerks, C. W.
Clerk Warehouse
Clerks to Port
y, E. Moynell,
ing, S. Crawford.
Hagarty. Messen-
cer, A. Robertson.

, HALIFAX,

erior Pens and Ink a Specialty with T. C. ALLEN & CO.

nding Waiters, John R. Power, J. M. Geldert, John W. Artz. *ockers*, Wm Pitts, A. Caldwell, J. C. Ashwool, W. H. Bashford. *ide Waiters*, W. E. Shanks, John MacDonald, Peter S. Mason, W. H. rider, William Berry, R. Carleton, Hugh F. Hamilton, Wm. lleeson, J. M. O'Donnell, James A. Mitchell, Alfred Briand, R. D. Kennedy, David Thompson, J T. Edwards, A. Fleming, A. angenburg, M. Dwyer, H. J. Harris, W. Tremain, W. Godwin. *Preventive Officer and Captain of Revenue Steamer Argus*, D. C. Stuart. *Engineer*, W. D. Logan. *Fireman*, Thomas Reedpath. *Packers*, . E. Keating, M. J. Sheehen, J. Foote.

KENTVILLE—*Collector*, F. C. Rand. *Out Ports — Sub-Collectors*, anada Creek, S. V. Rawding; French Cross, J. E. Orpen; Harbour-ille, H. Morris; Wolfville, ————; Port Williams, G. S. ockwood; Cornwallis, E. Harris.

LIVERPOOL — *Collector*, J. H. Dunlap. *Landing Waiter*, N P. reeman. *Out Port*—Port Medway, E. E. Letson.

LOCKEPORT—*Collector*, J. R. Ruggles.

LUNENBURG—*Collector*, A. B. Coldwell. *Clerk*, W. Acker. *Out-Ports—Sub-Collectors*, Chester, C. A. Smith; LaHave, Henry N. Reinhard; Bridgewater, N. C. Owen; Mahone Bay, B. Zwicker.

MARGARETSVILLE—*Collector*, D. W. Landers. *Out Port—Sub-Col-ector*, Port George, Chas Elliot.

PARRSBORO'—*Collector*, A S. Townshend. *Clerk*, E. Gillespie. *Out Ports — Sub-Collectors*, Advocate Harbour, D. Moore; Apple River, H. H. Mosher; Five Islands, J. Corbett; Port Greville, James Kerr.

PICTOU—*Collector*, D. McDonald. *Clerks*, J. A. Russell, G. E. Johnston. *Landing Waiter*—W. Connell, *Tide Waiter*. — Geo. Sutherland. *Appraiser*.—M. Harper. *Out Ports—Sub-Collectors*, Tatamagouche, J. A. C. Campbell; Merigomish, D. McGregor; New Glasgow, J. F. McDonald; *Acting Sub-Collector*, River John, J. R. Henry. *Preventive Officer*, Point Brule, D. Campbell.

PORT HAWKESBURY—*Collector*, John Bourinot. *Out Port—Sub-Col-ector*, Port Hastings, H. A. Forbes; Port Mulgrave, David Murray.

PORT HOOD—*Collector*, E. D. Tremain. *Preventive Officers*, Cheti-camp, S. Aucoin, J. McFarlane; Mabou, ————. *Out Port—Sub-Collector*, Margaree, M. A. Dunn.

SHELBURNE—*Collector*, W. W. Atwood. *Out Port—Sub-Collector*, Jordan River, M. D. McKenzie.

SYDNEY—*Collector*, R. McDonald. *Landing Waiter*, P. McVarish. *Out Ports—Sub-Collectors*, Louisburg, P. O'Toole; Little Glace Bay; C. H. Rigby; Cow Bay, W. W. Bown; Gabarus, R. McLean; Main-a-Dieu, R. McDonald.

NORTH SYDNEY—*Collector*, Alex C. Hamilton. *Preventive Officer*, P. Phoran. *Landing Waiters*, D. Eagan; Grand Narrows, J. McNeil; Little Bras d'Or.

PORT OF TRURO—*Collector*, G. P. Nelson; *Clerk*, Henry Blair. *Pre-ventive Officer*, G. A. Layton. *Out Port*—Clifton, *Sub-Collector*, James.

ADVERTISE IN BELCHER'S ALMANAC, LARGEST CIRCULATION IN NOVA SCOTIA.

Estimates for PRINTING furnished with pleasure.

SHRUBS at NOVA SCOTIA NURSERY, Lockman St., Halifax

MILLER BROS., REIMER'S PIANOS, 101 and 103 Barrington Street, HALIFAX.

McCurdy. *Out Ports*—Londonderry, J. Blaikie; Economy, W. N. Fulmore.

WEYMOUTH—*Collector*, N. B. Jones. *Out Ports—Sub-Collectors*, Belleveau's Cove, Edward E. Theriau; Port Gilbert, N. Bingay; Meteghan, E. U. Doucette.

WINDSOR—*Collector*, H. W. Dimock. *Landing Waiter*, J. Spence. *Out Ports—Sub-Collectors*, Cheverie, T. A. Malcom; Hantsport, J. W. Lawrence; Walton, H. Woolhaver; Maitland, A. Roy.

YARMOUTH—*Collector*, W. H. Moody; *Port Surveyor*, Thos. Bown. *Clerk*, W. McGill; *Appraiser*, W. L. Campbell. *Guager*, Marsden Coaldwell. *Locker*, T. Robbins. *Out Ports—Sub-Collectors*, Beaver River, R. Perry; Pubnico, J. A. D'Entremont; Tusket, A. S. Lent; Tusket Wedge, D. L. Porter; Salmon River, H. C. Perry.

TARIFF.

Corrected to November, 1896.

Her Majesty by and with the advice and consent of the Senate and House of Commons of Canada, enacts as follows:—

In this Act, or in any other Act relating to the Customs, unless the context otherwise requires,—

"(*a*) The initials 'N. E. S.' represent and have the meaning of the words "not elsewhere specified.'

"(*b*) The initials, 'N. O. P.' represent and have the meaning of the words not otherwise provided for.'

"(*c*) The expression 'gallon' means an Imperial gallon.

"(*d*) The expression 'ton' means two thousand pounds avoirdupois.

"(*e*) The expression 'proof' or 'proof spirits,' when applied to wines or spirits of any kind, means spirits of a strength equal to that of pure ethyl alcohol compounded with distilled water in such proportions that the resultant mixture shall, at a temperature of sixty degrees Fahrenheit, have a specific gravity of 0.9189 as compared with that of distilled water of the same temperature.

"(*f*) The expression 'gauge' when applied to metal sheets or plates or to wire, means the thickness as determined by Stubbs' Standard Guage.

"(*g*) The expression 'in diameter' when applied to tubing, means the actual inside diameter measurements.

"(*h*) The expression 'sheet' when applied to metals, means a plate or sheet not more than three-sixteenths of an inch in thickness."

"(*i*) The expression "plate" when applied to metals, means a plate or sheet more than three sixteenths of an inch in thickness.

A

	P. C.
Absinthe	$2.25 per Gal
Accordeons	25
Acorns, shelled	5 cents per lb
" not shelled	2 " "
Acid—Ascetic and pyroligneous, n.e.s., and vinegar, a specific duty of fifteen cents for each gallon of any strength, not exceeding the strength of proof, and for each degree of strength in excess of the strength of proof an additional duty of two cents. The strength of proof shall be held to be equal to six per cent. of absolute acid, and in all cases the strength shall be determined in such manner as is established by the Governor-in-Council	15c per gal and 2c addl
Acid—Ascetic and pyroligneous, of any strength, when imported by dyers, calico printers or manufacturers of acetates or colors, for exclusive use in dying or printing, or for the manufacture of such acetates or colors in their own factories, under such regulations as are established by the Governor-in-Council, twenty-five per cent. *ad valorem*	25
Glacial acetic acid or acetic acid exceeding the strength of proof, when imported by druggists and others than dyers, calico printers, or manufacturers of vinegar, or acetates, or colours, to be used in their own factories for purposes of manufacture other than those	

Billheads, Receipts, etc., N. S. PRINTING CO., Halifax.

man St., Halif

Economy, W. N.

rts—Sub-Collectors, bert, N. Bingay;

Waiter, J. Spence, Hantsport, J. W. . Roy.

rveyor, Thos. Bown. *Guager*, Marsden *-Collectors*, Beaver usket, A. S. Lent; C. Perry.

96.

e Senate and House of

ns, unless the context

meaning of the words

meaning of the words

on.

ds avoirdupois.

applied to wines or at of pure ethyl alcohol the resultant mixture e a specific gravity of temperature.

sheets or plates or to ard Guage.

bing, means the actual

means a plate or sheet

means a plate or sheet

P. C.

d pyroligneous, of when imported by inters or manufac- ates or colors, for dying or printing, nufacture of such rs in their own fac- uch regulations as by the Governor- enty-five per cent. 25

cid or acetic acid strength of proof, by druggists and ers, calico printers, ers of vinegar, or ours, to be used in ries for purposes of other than those

G CO., Halifax.

lls Lading, Custom House Blanks, etc., at T. C. ALLEN & CO'S.

P. C.

mentioned in the next preceding item, a spec fic duty equal to 15 cents per gallon of the strength of proof, and one cent additional per gallon for each degree in excess of the strength of proof..... 15c per gal and 1c addl

Acid, phosphate, two cents per lb... 2

" Muriatic and Nitric...*ad val.* 20

Acid, Oxalic.....Free

" Boracic and Borax, ground or unground, in bulk of not less than twenty-five lbs'...Free

Acid—Sulphuric....4-10ths cent per lb. Sulphuric ether, five cents per pound.....5c per lb.

Acids used for medicinal, chemical or manufacturing purposes, not specially provided for in this Act. Free But Carboys and Demijohns containing Acids, Vinegar or other liquids, shall be subject to the same duty as if empty 30

Admiralty charts.....Free

Advertising Pamphlets, or Pictorial Show Cards, illustrated advertising periodicals, illustrated price lists, advertising almanacs, advertising calenders, and tailors' and mantle-makers' fashion plates, and all chromos, chromotypes, oleographs or artistic works of similar kinds produced by any process other than hand painting or drawing, and being for business or advertising purposes or not, printed or stamped on paper, card board, or other material....6c. per lb. and 20

Agricultural Implements, Mowing Machines, self binding harvesters, harvesters without binders, binding attachments, reapers, sulky and walking ploughs, harrows, cultivators, seed drills and horse rakes 20

Alarm Money Drawers, (office furniture)..... 30

Ale, Beer and Porter, in bottles, (6 quarts and 12 pints to I. G..24c.@ I. G.

Ale, Beer and Porter, in casks or otherwise than bottles...16c. per I. G.

Ale, Beer and Porter, barrels containing bottled ale and porter are considered packages for exportation only, and therefore free of duty.

Albums, Photo 35

Angostora Bitters .....$2.25 per Gal

Alum, in bulk only, ground or unground .....Free

Aluminum or aluminum sheets, and alumina and chloride of aluminum or chloralum, sulphate of alumina and alum cake .....Free

Aluminum leaf 20

Ambergris .....Free

Ammonia, Sulphate of sal-ammoniac, and nitra of ammonia.....Free

Ammonia, Spirits of.$2.25 per gal and 30

P. C.

Anchors ..... Free

Anatomical preparations and skeletons or parts thereof .....Free

Anatomical Charts 20

Aniline Salts and arseniate of aniline; aniline dyes and coal tar dyes in bulk or packages of not less than one pound weight, including alizarine and artificial alizarine .....Free

Aniline Oil, crude.....Free

Animals, live hogs.....1½ cts per lb.

Animals, living of all kinds, not elsewhere specified..... 20

Animals for the improvement of Stock, viz: Horses, Cattle, Sheep and Swine, Dogs, under regulations to be made by the Treasury Board, and approved by the Governor in Council.....Free

Animals brought into Canada temporarily and for a period not exceeding three months, for the purpose of exhibition or competition for prizes offered by any Agricultural or other Association, (but a bond shall be first given in accordance with regulations to be prescribed by the Controller of Customs, with the condition that the full duty to which such animals would otherwise be liable, shall be paid in case of their sale in Canada, or if not re-exported within the time specified in such bond).....Free

Annato, liquid or solid, and Seed....Free

Anthracite Coal dust .....Free

Antimony, Salts; not ground, pulverized, or otherwise manufactured .....Free

Apples, dried..... 25

Apples, green.....40c per bbl.

Apple Trees.....3c each

Apparel, wearing and other personal and household effects, not merchandise, of British subjects dying abroad, but domiciled in Canada..Free

Apricots, green 20

Arnica, extract of..... $2.25 per Imp. Gal. and 30

Arms, Clothing, Military or Naval, Musical Instruments for Bands, Military Stores and Munitions of War for the use of the Army and Navy.....Free

Arrack.....$2.25 per gal.

Arrowroot 20

Arsenic .....Free

Arseniate of Aniline.....Free

Articles for the use of the Governor-General .....Free

Articles imported by and for the use of the Dominion Government, or any of the Departments thereof, or Senate or House of Commons, including the following articles when imported by the said Government, or through any of the

ADVERTISE IN BELCHER'S ALMANAC. LARGEST CIRCULATION IN NOVA SCOTIA.

Sleighs, Robes, Harness, at A. R. FULTON & CO'S, Truro.

PANSIES at NOVA SCOTIA NURSERY, Lockman St., Halifax

MILLER BROS., KARN ORGANS, 101 and 103 Barrington Street, HALIFAX.

P. C.

Departments thereof for the use of the Canadian Militia:—arms, military clothing, musical instruments for bands, military stores and munitions of war.....Free

Articles for personal use of Consuls General who are natives or citizens of the country they represent, and who are not engaged in any other business or profession.....Free

Artificial Flowers..... 25

Artificial Teeth..... 20

Artists' prepared Canvas of linen or cotton..... 27½

Asbestos, in any form other than crude 25

Awnings and Tents..... 32½

Asphaltum and bone pitch, crude only.....Free

Autograph Albums..... 35

Axles, springs, and parts thereof, axle bars and axle blanks of iron or steel for railway or tramway vehicles, twenty dollars per ton, but not less than 35%.

Axles, springs, and parts thereof, axle bars, and axle blanks of iron or steel, N. E. S.....1c lb. and 20

Axle grease..... 25

Axes of all kinds, scythes, hay knives, lawn mowers, pronged forks, rakes, N. E. S., and hoes, and other agricultural tools or implements, N. E. S..... 35

Axle Boxes, Cart Bushes and Wagon Skeins..... 32½

Antiseptic surgical dressing, such as absorbent cotton, cotton wool, lint, lamb's wool, tow, jute, gauzes, and oakum, prepared for use as surgical dressings, plain or medicated..... 20

B

Babbit Metal..... 10

Bacon, salted, dried or smoked 2 cents per lb.

Bagatelle Tables or Boards with cues and balls, 35 p. c. *ad valorem*.... 35

Bags, Cotton, seamless..... 20

Bags, Cotton..... 20

Bags, containing fine salt, from all countries..... 20

Bags, Paper..... 25

Baking Powders, 6 cts per lb., the weight of the package to be included in the weight for duty.

Baked Beans, in cans..1½c per 1 lb. can.

Balls, Glass..... 30

Bamboos, unmanufactured, and bamboo reeds, not further manufactured than cut into suitable lengths for walking sticks or canes, or for sticks for umbrellas, parasols or sunshades.....Free

Bank Notes, bonds, bills of exchange, cheques, promissory notes, drafts and all similar work unsigned, and cards and other commercial blank forms, printed or lithographed, or printed from steel or copper, or other plates, and other printed matter, not elsewhere specified... 35

Bananas.....Free

Barb Wire Fencing of Iron or Steel ¾ c. pe lb.

Barrels containing Petroleum or its products, or any mixtures of which Petroleum is a part, when such contents are chargeable with a specific duty..Specific duty of 20c. each

Barrels or packages of Canadian manufacture, which have been exported, filled with Canadian products, when returned, under such regulations as the Controller of Customs prescribes.....Free

Barley..... 30

Bay Rum.....$2.25 per gal. and 40

Beans.....15 cents per bushel

Beans, viz., Tonquin, Vanilla and Nux Vomica, crude only, locust beans and locust bean meal, and cocoa beans, not roasted, crushed or ground.....Free

Beads and Bead Ornaments..... 35

Beer, Ale and Porter, imported in bottles (6 quarts and 12 pints to I. G.).....24 cents per I. G.

Beer, Ale and Porter, imported in casks, or otherwise than bottles... 16 cents per I. G.

Bees.....Free

Beeswax..... 10

Bedsteads, iron or wood..... 35

Bells, for Churches.....Free

Bells, all other..... 25

Bellows..... 25

Belts and Trusses..... 25

Bibles, Prayer Books, Psalm and Hymn Books.....Free

Bichromate of Soda.....Free

Bicycles..... 30

Bill-Heads, printed, lithographed, or copper or steel plate..... 35

Billiard Tables, with or without pockets, and bagatelle tables or boards, cues, balls, and cue racks. 35

Binders' Cloth.....Free

Bird Cages of all kinds..... 35

Bismuth Metallic.....Free

Bitters (see "Spirits").....$2.25 per I. G.

Biscuits of all kinds, not sweetened 25

Biscuits of all kinds, sweetened 27½

Blast furnace slag.....Free

Blacking, Shoe, and Shoe Makers' Ink, and shoe, harness and leather dressing, and harness soap..... 25

Blacking, all other..... 20

Blackberries.....2 cts per lb.

Blackberry bushes..... 20

Black Lead..... 25

Blank-books, account and copy-books to be drawn or written upon.... 35

Blankets, composed wholly or in part of wool, worsted, hair of Alpaca

Cards, Statements, &c, N. S. PRINTING CO., HALIFAX.

Appeal Cases & Law Printing, the best at T. C. ALLEN & CO'S.

P. C.

goat, or other like animals..... 5 cents per lb. and 25
Blood albumen, and tannic acid....Free
Blanketing and lapping, and discs for engraving copper rollers, when imported by cotton manufacturers, calico printers, and wall paper manufacturers, for use in their own factories only.....Free
Blow pipes 35
Blueing, (laundry) of all kinds..... 25
Boiler Tubes of wrought iron or steel 7½
Boiler plates, (see Iron).
Bolting Cloths, not made up.....Free
Bones, crude and not manufactured, burned, calc'd, gr'nd or steamed..Free
Bone black..... 20
Bonnets, Hats and Caps, not elsewhere specified..... 30
Bonnet Wire..... 35
Books, printed, Periodicals and Pamphlets, N. E. S., not being foreign reprints of British Copyright Works nor Blank Account Books, nor Copy-Books, nor Books to be written or drawn upon, nor Bibles, Prayer Books, Psalm and Hymn Books.....6 cents per lb.
Books, British Copyright Works, reprints of, six cents per pound, and in addition thereto twelve and one-half per cent *ad val*, until the end of the next session of Parliament, and thereafter 6c. per lb.
Books, viz., Bibles, Prayer Books, Psalm and Hymn, and books printed in any language other than the English and French languages.....Free
Books, embossed, for the blind, and books for the instruction of the deaf and dumb and blind.....Free
Books printed by any Government, or by any association for the promotion of science, or letters, and official annual reports of religious or benevolent associations, and issued in the course of the proceeding of the said associations, to their members, and not for the purpose of sale or trade.....Free
Books, bound or unbound, which have been printed and manufactured more than twelve years....Free
Books, not being printed or reprinted in Canada, which are included and used as text books in the curiculum of any university or incorporated college in Canada for the use of students thereof; books specially imported for the *bona fide* use of incorporated mechanics' institutes, public free libraries, and university and college libraries and law libraries, or any duly organized law associations or society for the use of its members, not more than two copies of each book, under regulations made by the Governor and Council..... Free
Book-binders' Tools and implements, including ruling and embossing machines..... 10
Boot Laces..... 30
Boots and Shoes, N.E.S..... 25
Boracic Acid, and borax, ground or unground, in bulk of not less than twenty-five pounds .....Free
Botany, specimens of.....Free
Boxes, cases and writing desks, fancy and ornamental 35
Braces of cotton and elastic..... 35
Brandy (see "Spirits")....$2.25 per I. G.
Brass Wire 10
Brass and Copper Nails, rivets and bars, and manufactures of brass and copper, N. E. S..... 30
Brass and Copper Wire-Cloth..... 20
Brass, manufactures of not elsewhere specified..... 30
Brass spelter..... 30
Brass scrap, and brass in sheets or plates .....Free
Brass in bars, rods and bolts, drawn, plain, and fancy tubing, not bent or otherwise manufactured, in lengths not less than six feet ....Free
Brass in strips for printers' rules, not finished .....Free
Brass, iron and copper wire twisted, when imported by manufacturers of boots and shoes, for use in their own factories.....Free
Brass cups, being rough blanks, for the manufacture of paper shells or cartridges, when imported by manufacturers of brass and paper shells and cartridges, for use in their own factories .....Free
Breadstuffs, grain and flour, and meal of all kinds, when damaged by water *in transit*, twenty per cent *ad valorem* upon the appraised value, such appraised value to be ascertained as provided by Sections 58, 70, 71, 72, 73, 74, 75 and 76 of Customs Act..... 20
Barley..... 30
Buckwheat.....10 cents per bush
Indian Corn.....7½ cents per bush
Oats.....10 cents per bush
Rye.....10 cents per bush
Wheat.....15 cents per bush
Pease.....10 cents per bush
Beans.....15 cents per bush
Buckwheat meal or flour..¼ cent per lb
Cornmeal.....40 cents per bbl
Oatmeal 20
Rye Flour.....50 cents per bbl
Wheat Flour.....75 cents per bbl
Rice and Sago flour..... 25
Brittannia Metal, in pigs and bars..Free
Brittannia Metal, manufactures of, if not plated 25
Britannia Metal, manufactures of, if plated..... 30

ADVERTISE IN BELCHER'S ALMANAC, LARGEST CIRCULATION IN NOVA SCOTIA.

Manhattan Feed, Hay, Oats, &c., A. R. FULTON & CO., Truro.

SHADE TREES at N. S. NURSERY, Lockman St., Halifax.

MILLER BROS., Pianos and Organs, 101 and 103 Barrington Street, HALIFAX.

	P. C.
Brimstone, crude or rolled in flour	Free
British gum, dextrine, sizing cream, an enamel sizing	10
Bristles	Free
Brick for building purposes	20
Brick made from Anthracite Coal waste	20
Bromine	Free
Brooms	20
Brushes	25
Broom Corn	Free
Bronze statues and ornaments	35
Bronze, phosphor, in blocks, bars, sheets or wire	10
Buckram, for the manufacture of hat and bonnet shapes	Free
Buckwheat	10 cents per bush
Buckwheat, meal or Flour	¼ cent per lb
Bunting	30
Buttons of hoof, rubber, vulcanite, or composition, 4 cts per gross and	20
Buttons of vegetable ivory or horn, 8c. per gross and	20
Buttons all other N. E. S.	20
Butter	4 cents per lb
Building Plans	20
Builders' Hardware	32½
Bullion, gold or silver	Free
Bullion Fringe, all kinds	20
Bullet Moulds	35
Burr-stones in blocks, rough or unmanufactured, and not bound up into millstones	Free
Burgundy Pitch	Free

C

Cabbage	25
Cable, submarine	25
Cabinets of Coins, Medals, and all other curiosities of antiquity	Free
Cabinetmakers' Hardware	32½
Candles, Tallow	25
" Paraffine Wax	4 cts. per lb.
" all others, including sperm	25
Cane, split or otherwise manufact'd	17½
Cane and rattans, not manufactured	Free
Calcareous tufa	Free
Canvas of hemp or flax, when to be used for boats or ships' sails	5
Canvas, all other, not elsewhere specified	20
Caps, Hats and Bonnets, not elsewhere specified	30
Caplins unfinished Leghorn hats	Free
Cars, railway and street, and parts	30
Carbonate of Potash	20
Carboys, empty or not	30
Cards, playing	6 cents per pack
Car Jacks	30
Carpet bags, valises, satchels	30
Carpets, treble ingrain, three-ply or two-ply carpets, composed wholly of wool	5c per sq yard and 25
Carpets, jute and hemp	25
Carpets, two-ply and three-ply ingrain, of which the warp is composed wholly of cotton or other material than wool, worsted, hair of Alpaca goat, or other like animals	3c per sq yard and 25
Carpeting, mats and matting of cocoa, hemp or jute, and carpet linings and stair pads	25
Carpets, mats and rugs, N. E. S.	30
Carpenters Tool Baskets	25
Carpet Stretchers	35
Cartridges, gun, rifle and pistol, in copper or paper, and cartridge cases of all kinds	30
Carriages, Buggies, and Pleasure Carts, and similar vehicles, N.E.S., costing not more than fifty dollars, 35 each and 25 p. c., costing more than fifty dollars	35
Carriages, railway	30
Carriage Makers' Hardware	32½
Carriages, childrens' of all kinds	35
Cases for jewels and watches, cases for silver and plated ware, and for cutlery and other like articles, 5 cents each and	30
Caskets, burial, of any material	25
Casts as models for the use of Schools of Design	Free
Cat-gut, strings or Gut Cord for Musical Instruments	Free
Cat-gut or Whip-gut unmanufact'd	Free
Celluloid, moulded to size for handles of knives and forks, not bored nor otherwise manufactured; also, moulded Celluloid Balls and Cylinders, coated with tinfoil or not, but not finished or further manufactured	10
Celluloid or Xyolite, in sheets, lumps and blocks	Free
Cement, Portland or Roman	40 cts per barrel.
Cement, hydraulic or water lime, including barrel	40c per barrel
Cement, rubber	25
China, or Cornwall Stone, felspar and cliff stone, ground or unground	Free
Chalk, stone	Free
Champagne, (See Wines.)	
Charts and Maps	20
Chain Cables, (iron or steel) 5-16 inch in diameter	5
Chains, not elsewhere specified	20
Chains, trace, tug and halter	32½
Cheese	3 cents per lb
Cheese Cloths	1c per sq yard and 15
Cheques, printed, lithographed, or copper or steel plate	35
Cherry Trees	3 cts each
Cherries, green	2 cents per lb.
Cherry heat, welding compound	Free
Chicory, kiln dried, roasted or ground	4 cts. per lb.
Chicory, raw or green	3 cts. per lb
China and Porcelain ware	30
China clay, natural or ground	Free
Chloride of Lime	Free
Churns, wood	20

Implements, Carriages, Seeds, A. R. FULTON & CO., Truro.

St., Halifax.

P. C.
other like ani-
per sq yard and 25
d matting of
te, and carpet
ds 25
gs, N. E. S..... 30
ets..... 25
..... 35
and pistol, in
and cartridge
..... 30
and Pleasure
vehicles, N.E.S.,
han fi'ty dollars,
c., costing more
..... 35
..... 30
rdware..... 32½
of all kinds.... 35
watches, cases
ed ware, and for
like articles....
cents each and 30
ny material..... 25
the use of Schools
.....Free
r Gut Cord for
ents.....Free
t unmanufact'd, Free
d to size for
s and forks, not
se manufactured;
lluloid Balls and
d with tinfoil or
ished or further
..... 10
, in sheets, lumps
.....Free
or Roman.....
40 cts per barrel.
or water lime,
.....40c per barrel
..... 25
ll Stone, felspar
ground or un-
.....Free
.....Free
Wines.)
..... 20
or steel) 5-16 inch
..... 5
ere specified..... 20
nd halter..... 32½
.....3 cents per lb
c per sq yard and 15
lithographed, or
ate 35
.....3 cts each
.....2 cents per lb.
ng compound...Free
roasted or ground
4 cts. per lb.
en.....3 cts. per lb
n ware..... 30
or ground.....Free
.....Free
..... 20

N & CO., Truro.

est Value in Commercial Stationery at T. C. ALLEN & CO'S.

P. C.

Cider, not clarified or refined.....
5 cts per gallon
Cider, clarified or refined.....
10 cts per gallon
Cigars ..... $2.00 per lb. and 25
Cigarettes.....$2.00 per lb. and 25
Cinnibar .....Free
Citrons, rinds, in brine.....Free
Clapboards, pine and spruce.....Free
Clays .....Free
Clocks, N. E. S..... 25
Clocks, tower clocks. 30
Chronometer Clocks, as clocks..... 25
Chronometer Watches, as watches.. 25
Chronometers for ships use.....Free
Cloaks, cloth, cashmere, &c.....
5 cents per lb and 30
Cloaks, fur..... 25
Clothing, for use of Army, Navy and Militia .....Free
Clothing, donations of, for charitable purposes .....Free
Clothing, viz., silk, linen and cotton, N. O. P..... 32½
Cloth, ...rass and copper wire 20
Clothes wringers .....25c. each and 20
Cloths, doeskins, cassimeres, tweeds, coatings, overcoatings, cloakings, felt cloth not elsewhere specified, composed wholly or in part of wool, worsted, hair of Alpaca goat and other like animals .. ..
5 cents per lb and 25
Clothing, ready-made, or wearing apparel of every description, composed wholly or in part of wool, worsted, hair of Alpaca goat or other like animal, N. O. P. .....
5 cents per lb and 30
Cloths, not rubbered or made waterproof, whether wool, cotton, unions, silk or ramie, sixty inches or over in width and weighing not more than seven ounces to the square yard, when imported exclusively for the manufacture of mackintosh clothing, under regulations to be adopted by the Governor-in-Council 12½
Clothing, waterproof of all kinds, not elsewhere specified..... 35
Clothing of cotton or other material not otherwise provided for, including corsets 32½
Coal, Anthracite and dust.....Free
Coal Dust, not elsewhere specified.. 20
Coal, Bituminous.....60 cents per ton
Coke.....Free
Coal Oil and Kerosene, distilled, purified or refined, not elsewhere specified .....6 cents per I. G.
Coal Tar and Coal Pitch.....Free
Cobalt, ore of.....Free
Cocoa Matting..... 25
Cocoa Nuts, N. E. S.....$1.00 per 100
Cocoa Nuts, when imported from the place of growth, by vessel direct to a Canadian port.....50 cts per 100

P. C.

Cocoa Nut, dessicated, sweetened or not.....5 cts per lb
Cocoa Paste and other preparations of Cocoa .....4 cts per lb
Cocoa Paste and Chocolate...4 cts per lb
Cocoa, Shell or Nibs.....Free
Cod Liver Oil..... 20
Cochineal .....Free
Coffee, green, imported direct from the country of growth and production.....Free
Coffee, green, not imported direct.. 10
Coffee, roasted or ground, when not imported direct from the country of growth.....2c. per lb. and 10
Coffee, roasted or ground, and all substitutes thereof.....2 cts per lb
Coffee, extract of and all substitutes therefore.....3 cts per lb.
Coffee, condensed with milk 30
Coffins, of any material..... 25
Coin, Gold and Silver, except United States Silver Coin.....Free
Coir and Coir Yarn.....Free
Collars, of linen or cotton.....
24c. per doz. and 25
Collars, paper..... 35
Collodion, for photographers' use.. 20
Cologne Water, and perfumed spirits, in bottles, flasks or other packages, weighing more than 4 oz....
$2.12½ per I. G. and 40
Cologne Water, or perfumed spirits, in bottles, flasks or other packages, not weighing more than 4 oz 50
Colors, metallic, viz., Oxides of Cobalt, Tin and Copper.....Free
Colors and Paints, N. E. S..... 25
Combs for dress and toilet of all kinds 35
Commercial Blank Forms, printed, lithographed, or copper or steel plate..... 35
Communion Plate, and Plated Ware for use in churches, viz.: Flagons, Chalices, Patens, Cruets and Alms Dishes .....Free
Compasses, for ships' use.....Free
Composition metal for the manufacture of filled gold watch cases.... 10
Confectionary and Sugar Candy, brown or white..... 35
Condensed milk.....3½ cents per lb
Copper, old and scrap, and copper in pigs, bars, rods, bolts, in lengths not less than six feet, copper ingots, sheets, plates and sheathing, not planished or coated.....Free
Copper seamless drawn tubing.....Free
Copper, precipitate of, crude.....Free
Copper Rivets and Burrs, and all manufactures of copper not elsewhere specified..... 30
Copper Wire. 15
Copper and Brass Wire Cloth..... 20
Cordage of all kinds, not elsewhere specified.....1¼ cts per lb and 10
Cotton cordage 25
Cordials (see "Spirits").

ADVERTISE IN BELCHER'S ALMANACK, LARGEST CIRCULATION IN NOVA SCOTIA.

Legal Blanks, Appeal Cases, N. S. PRINTING CO., Halifax.

GARDEN ROSES at N. S. NURSERY, Lockman St., Halifax

MILLER BROS., Wheeler & Wilson Sewing Machines, 101 and 103 Barrington Street, Halifax.

	P. C.
Corn, Indian	7½ cents per bushel
Corn, Indian, of the varieties known as "Southern White Dent Corn" or horse tooth ensilage corn, and "Western Yellow Dent Corn," or horse tooth ensilage corn, when imported to be sown for soiling, and ensilage, and for no other purpose, under regulations to be made by the Governor-in-Council	Free
Cornmeal	40 cents per bbl.
Cornstarch or Flour, potato starch, and all preparations having the quality of starch	1½ cents per lb
Corks and other manufactures of Cork Wood or Cork Bark	20
Cork Wood or Cork Bark, unmanufactured	Free
Corsets	32½
Corset Laces	30
Corset clasps, spoon clasps or busks, blanks, busks, side steels, and other corset steels, whether plain, japanned, lacquered, trimmed or covered with paper or cloth; also back bone or corset wires, covered with paper or cloth, cut to lengths and tipped with brass or tin, or untipped, or in coils, 5 cts per lb and	30
Cotton Quilts, made up	32½
Cotton, grey or unbleached	22½
Cottons, white or bleached cotton fabrics, N. E. S	25
Cotton fabrics, printed, dyed or coloured	30
Cotton batts, batting and sheet wadding, dyed or not	22½
Cotton wraps and cotton yarns, dyed or undyed, N. E. S	25
Cotton Collars, linen xylonite, xyolite or celluloid	24c. per doz. and 25
Cotton Cuffs, linen xylonite, xyolite or celluloid	4c. per pair and 25
Cotton Sewing Thread, in hanks, black and white, three and six cord	12½
Cotton sewing thread and crochet cotton, on spools or tubes, or in balls, and all other cotton thread N. E. S	25
Cotton Clothing N. E. S	32½
Jeans, sateens and coutilles, when imported by corset-makers for use in their factory	25
Cotton Yarns, No. 40, and finer	Free
Cotton Waste and Cotton Wool	Free
Cotton Umbrellas	35
Cotton Handkerchiefs	30
Cotton canvas gun covers or cases	32½
Cotton tubing, grey or unbleached, for bicycle tires	22½
Cotton Seed Cake, oil cake, palm, nut and meal cake	Free
Cranberries	25
Cream of Tartar in crystals	Free
Crapes, black	20
Crayons and Chalks	20
Cuffs, Collars and Shirt Fronts, paper	35
Curtains, when made up, trimmed or untrimmed	30
Currants, green	2 cents per lb
Currant bushes	20
Curry Combs and Curry Cards	32½
Curlingstones of granite	Free
Cutlery, iron and steel, not elsewhere specified, including table, office and pocket cutlery; scissors and shears, including sheep-shears; butcher's knives and steels; shoe, hunting, glaziers' and farriers' knives; knives for horticultural purposes; and other articles for similar purposes as the above; horse-clippers	25
Creosoted lumber	Free
Cast Iron Table Forks, not handled or ground	10
Cutters and Sleighs	30
Cups or other prizes won in competitions	Free
Cyanide of potassium, *blanc fixe* and satin white	Free

D.

Damask of linen, including napkins, doylies, tray cloths, sideboard covers, damask stair linen and diaper	25
Decanters, glass	30
Demijohns	30
Deer Heads, mounted	20
Dental Furnaces, Generators and Gasometers	27½
Dental Instruments	15
Diamonds, unset, including black diamonds for borers	Free
Diamond drills for prospecting for minerals	Free
Diamond dust or bort	Free
Dolls of all kinds	35
Drafts, printed, lithographed or copper or steel plate	35
Dragon's Blood	Free
Drain Pipes, glazed or unglazed	35
Drain-tiles, not glazed	20
Drawers and Shirts (knitted)	35
Drawings, paintings, engravings and prints	20
Domestic fowls, pure bred, for the improvement of stock, homing or messenger pigeons, and pheasants and quails	Free
Drugs, crude, such as barks, beans, berries, flowers, roots, balsams, buds, bulbs, fruits, insects, grains, gums and gum resins, herbs, leaves, nuts, fruits and stem seeds—any of the foregoing which are not edible and in a crude state, and not advanced in value by refining or grinding or any other process of manufacture, and not otherwise provided for	Free

Carriages, Carts, Harness, Seeds, A. R. FULTON & CO., Truro

Ribbons for Typewriters, at ALLEN'S, the Stationers.

P. C.

Shirt Fronts, pa- 35
nade up, trimmed 30
..... 2 cents per lb
..... 20
Curry Cards..... 32½
granite.....Free
steel, not else-
, including table,
t cutlery; scissors
ding sheep-shears;
and steels; shoe,
ers' and farriers'
for horticultural
other articles for
es as the above;
..... 25
.....Free
rks, not handled or
..... 10
ns..... 30
rizes won in com-
.....Free
ium, *blanc fixe* and
.....Free

D.

including napkins,
cloths, sideboard
k stair linen and
..... 25
..... 30
..... 30
nted 20
s, Generators and
..... 27½
nts..... 15
t, including black
orers.....Free
for prospecting for
.....Free
bort.....Free
..... 35
ithographed or cop-
te..... 35
.....Free
ed or unglazed..... 35
lazed..... 20
irts (knitted)..... 35
ngs, engravings and
..... 20
pure bred, for the
of stock, homing or
eons, and pheasants
.....Free
uch as barks, beans,
s, roots, balsams,
uits, insects, grains,
resins, herbs, leaves,
stem seeds—any of
which are not edible
ude state, and not
alue by refining or
ny other process of
and not otherwise
.....Free

P. C.

uck for belting and hose, when imported by manufacturers of rubber goods for use in their factories. Free
ulce, natural .....Free
yeing or Tanning Articles in a crude state, used in dyeing or tanning, not elsewhere specified, berries for dyeing or used for composing dyes; turmeric, nut galls; lac, crude, seed button stick and shell; indigo, indigo paste, and extracts of and indigo auxiliary or zinc dust; persis, or extract of archil and cudbear, tena japonica, gambier or cutch, extract of logwood, fustic oak and of oak bark; camwood and sumac and extract thereof, tanners bark, hemlock bark and oak bark; ground logwood, ground fustic and patent prepared dyes.....Free
ynamite, dualin, giant powder and vigorite, and other explosives of which nitro-glycerine is a component part.....4c per lb
yes, other than aniline, prepared.. 20

E.

arthenware, Stoneware, Rockinghamware and Caneware, brown or coloured, N. E. S..... 30
arthenware and stoneware, viz: demijohns or jugs, churns and crocks, 3 cts per gallon of holding capacity.
arthenware, Stoneware and White Granite or Iron Stoneware, and "C C" ware, whether decorated, printed, or sponged or not, N.E.S. 30
arthenware or stone ink bottles, not exceeding three ounces capacity..... 20
ggs..... 5c. per doz.
gg Yolk ..... Free
gg Boxes..... 25
astic, round or flat..... 30
lastic rubber thread.....Free
lectro-plate, and gilt of all kinds, not classed as jewellery, plated wholly or in part..... 30
lectrotype. (See stereotype.)
lectric Light Carbons or Carbon Points, not exceeding 12 inches in length, $2.50 per thousand, and in proportion for greater or less lengths.
lectric and galvanic batteries..... 25
lectric Belts..... 25
lectric light apparatus, parts of, when imported separately, and which cannot be used for any other purpose..... 25
mbossed Books for the Blind.....Free
mery.....Free
mery Wheels 25
mery Paper, sand and glass, paper and cloth..... 20

P. C.

Enamelled iron or steel ware, including signs and letters enamelled on any metal and granite or agate ware 35
Enamelled floor, stair, shelf and table oil cloth, 30 per cent, but not less than 4 cents per square yard.
Engines, steam engines and boilers and machinery, composed wholly or in part of iron or steel, not elsewhere specified 27½
Engines, Fire..... 35
Engravings, Paintings, Drawings and Prints 20
Entomology, specimens of.....Free
Envelopes, paper of all kinds, plain. 35
Essences, viz: of Apple, Pear, Pineapple, Raspberry, Strawberry and other Fruits, and Vanilla.....
$2.25 per I. G. and 30
Ether and Spirits of Nitre.....
$2.25 per I. G. and 30
Ether, Sulphuric.....5 cts. per lb
Essential Oils 10
Esparto or Spanish Grass, and other grasses and pulp of .....Free
Excelsior for upholsterers' use..... 20
Extracts of Logwood .....Free
Extract of Malt (non-alcoholic) for medicinal purposes 25
Eyeglasses and Spectacles..... 30

F.

Fancy work boxes, writing desks, glove boxes, handkerchief boxes, manicure cases, perfume cases, toilet cases and fancy cases for smoker's sets, and all similar fancy articles made of bone, shell, horn, or ivory, wood, leather, plush, satin, silk, satinette, or paper, dolls and toys of all kinds, including sewing machines, when of not more than two dollars value, and toy whips; ornaments of alabaster, spar, amber, terra cotta or composition statuettes, and bead ornaments, not elsewhere specified.... 35
Fancy Grasses, dried but not colored or otherwise manufactured .....Free
Fans, rated according to material.
Farina .....1½ cts. per lb
Farm and freight waggons, carts, drags, and similar vehicles..... 25
Feathers, undressed 20
Feathers, not elsewhere specified... 30
Felt, adhesive, for sheathing vessels, Free
Felt, pressed, of all kinds, not filled or covered by or with any woven fabric..... 17½
Felt, Cloth, of every description, not elsewhere specified.....
5 cents per lb and 25
Felt Boots and Shoes..... 25
Felt hat bodies 30
Fellows of hickory wood, rough sawn to shape only, or rough sawn and

ADVERTISE IN BELCHER'S ALMANAC, LARGEST CIRCULATION IN NOVA SCOTIA.

LTON & CO., Trur

Always order SEEDS from A. R. FULTON & CO., Truro.

Rosebuds at NOVA SCOTIA NURSERY, Lockman St., Hali

MILLER BROS., New Raymond Sewing Machines, 101 and 103 Barrington Street, Halifax.

P. C.

bent to shape, not planed, smoothed, or otherwise manufactured, and D shovel handles of wood ..... Free

Fertilizers, uncompounded, or unmanufactured, including Kainite or German potash salts, German mineral potash, bone dust, bone black or charred bone and bone ash, fish offal or refuse, guano, and other animal or vegetable manures ..... Free

Fertilizers, compounded or manufactured 10

Fibre, Tampico or Istle ..... Free

Fibre, Mexican ..... Free

Fibre, vegetable, for manufacturing purposes ..... Free

Fibrilla ..... Free

Fiber ware, indurated fibre ware, vulcanized fibre ware, and all articles of like material 25

Fillets of cotton and rubber, not exceeding 7 inches wide, when imported by and for the use of manufacturers of card clothing ..... Free

Files 35

Fire-brick or Tiles, for lining stoves and furnaces 20

Fire Arms, muskets, rifles, pistols and shot-guns 20

Fire Arms, for the use of the Army, Navy and Militia ..... Free

Fire Brick, for use exclusively in process of manufactures ..... Free

Fire Clay ..... Free

Fire Works 25

Fire Engines and extinguishers 35

Firewood, handle bolts, heading bolts, stave bolts, and shingle bolts, hop poles, fence posts, railroad ties, ships timber and ships planking, not specially provided for in this Act ..... Free

Fire-proof Paint 25

Fish—

Mackerel ..... 1 cent per lb.

Herring, pickled or salted. ½ " "

Salmon ..... 1 " "

Salmon, fresh. N. E. S. ..... ½ cent per lb.

Provided that such salmon may be imported free of duty upon proclamation of the Governor-in-Council, which may be issued whenever it appears to his satisfaction that fresh salmon may be imported into the United States from Canada free of duty.

½ cent per lb

All other fish, pickled or salted, in barrels ..... 1ct per lb,

Foreign caught fish imported otherwise than in barrels, or half-barrels, whether fresh, dried, salted or pickled, not specially enumerated or provided for by this Act ..... 50 cents per 100 lbs

P.

Fish, smoked and boneless fish .....

1 cent. per l

Anchovies and Sardines, packed in oil or otherwise, in tin boxes measuring not more than five inches long, four inches wide and three and one-half inches deep, five cents the whole box; in half-boxes measuring not more than five inches long, four inches wide and one and five-eighths deep, two and ahalf cents each: and in quarter boxes measuring not more than four inches and three-quarters long, three and one-half inches wide, and one and a quarter deep, two cents each.

When imported in any other form 30

Fish, preserved in oil, except anchovies and sardines 30

Fish, fresh or dried, N.E.S., imported in barrels or half barrels..1c per l

Salmon and all other fish prepared or preserved, including Oysters not specially enumerated or provided for in this Act 25

Oysters, shelled, in bulk .....

10 cents per gal

Oysters, canned, in cans not over one pint..3c. p.can, including the ca

In cans over one pint and not one quart..5 cts. per can, including the ca

In cans exceeding one quart in capacity, an additional duty of five cents for each quart, or fraction of a quart of capacity, including the cans.

Oysters in the shell 25

Oysters, viz.: Seed and breeding oysters, imported for the purpose of being planted in Canadian Waters ..... Fre

Packages containing oysters or other fish, not elsewhere provided. 25

Fish Oils, Spermaceti, Whale, and other Fish Oils, and all other articles the produce of the fisheries, not specially provided for 20

Fish Hooks, Nets and Seines, and Lines and Twines for the use of the fisheries, but not to include sporting fishing tackle, or hooks with flies, or trawling spoons ..... Fre

Fish-plates, steel or iron..$10.00 per to

Fishing Rods 30

Fish Hooks, with flies 30

Flags 20

Flannels, of every description, not elsewhere specified...5c per lb and 25

Flasks, glass 30

Flax, fibre ..... Fre

Flax, tow ..... Fre

Flax Seed ..... Fre

Flax Seed Oil, boiled or raw 20

Flints and Ground Flint Stones .... Fre

Flour, Wheat ..... 75 cents per b

Flour, Buckwheat or Meal ..... ½c per l

NOVA SCOTIA PRINTING CO., HALIFAX,

	P. C.
Flour, Corn	1½c per lb
Flour, Rye	50 cents per bbl
Flour, Rice	25
Flour, Sago	25
Florist Stock, viz., Palms, orchids, azaleas, cacti, and flower bulbs of all kinds	Free
Fly Paper	35
"Foot grease," the refuse of the cotton seed after the oil is pressed out	Free
Fog Signals, detonating, for railway alarms	20
Forks	35
Forks, Table, cast iron, not handled or ground	10
Foxglovia Digitalis	Free
Fossils	Free
Fowls, pure bred, for improvement of stock	Free
French Capers, in Vinegar..(as Pickles.)	
Fringes, all kinds	30
Fruit, dried, Apples	25
Fruit, dried, Currants, Prunes	1 ct per lb
Raisins	1 ct per lb
Dates, Figs, and other dried or desiccated or evaporated fruits, N. E. S.	25
Fruits, viz., bananas, plantains, pineapples, pomegranates, guavas, mangoes, and shaddocks; and wild blue-berries and wild straw-berries, and wild raspberries	Free
Fruit, in air-tight cans or other packages (the weight on which duty shall be payable to include the weight of the cans or other packages) 2½ cts. per lb.	
Fruits preserved in brandy or other spirits	$2.00 per I. G.
Fuller's earth	Free
Furniture, of wood or any other material, House, Cabinet or Office, finished or in parts	30
Fur Skins of all kinds, not dressed in any manner	Free
Fur Skins, wholly or partially dressed	15
Furs, Caps, Capes, Coats, Cloaks, Hats, Muffs, Tippets, and other manufactures of fur	25
Fur Trimmings	25
Fur-lined cloaks	25

G

Game	20
Gannister	Free
Galoon, silk	30
Gas, and Coal Oil Fixtures, or parts thereof	30
Gas-light shades	27½
Gas-meters	35
Gentian Root	Free
Geographical, topographical and astronomical maps, charts and globes, not elsewhere specified	20
German Mineral Potash, salts for fertilizers	Free
German Silverware, not plated	25
Giant powder	4c. per lb
Gin, Geneva (see "Spirits")	$2.25 I. G.
Gin, Old Tom (see "Spirits")	
Ginseng Root	Free
Ginger, unground	12½
Ginger, ground	25
Glass, bent	20
Glass flasks and phials, telegraph and lightning rod insulators, jars and glass balls, and cut, pressed, or moulded tableware	30
Glass carboys and demijohns, bottles and decanters, flasks and phials	30
Glass Lamp and Gas-light Shades, Lamps and Lamp Chimneys, Globes, for lanterns, lamps, and gas-lights	30
Glass ornamental, figured, and enamelled colored glass; painted and vetrified glass; figured enamelled and obscured white glass; and rough rolled plate glass	25
Silvered glass, N. E. S.	27½
Silvered glass bevelled	32½
Plate glass, not colored, in panes of not over twelve square feet each, 4 cts. per sqr. ft. and when bevelled 2 cts per square foot additional.	
Plate glass, not colored, in panes of over twelve feet and not over thirty sq. feet, 6 cts. per sq. foot, and when bevelled 2 cents per sq. foot additional.	
Plate glass in panes of over thirty and not over seventy square feet each, eight cents per square foot; and when bevelled two cents per square foot additional.	
Plate glass in panes of over seventy square feet each, nine cents per square foot; and when bevelled, two cents per square foot additional.	
Common and colorless window glass; and plain colored, stained or tinted or muffled glass in sheets	20
Glass, all others, and manufactures of, not elsewhere specified	20
Glass, crystal and decorated glass table-ware, made expressly for mounting with silver-plated trimmings, when imported by manufacturers of plated ware	20
Glass bulbs, for electric lights	10
Glass, German looking-glasses, unsilvered	17
Glass, stained glass windows	30½
Glass Paper, sand, emery, paper	20
Glengarry or Scotch Caps	25
Globes for lanterns and lamps	30
Gloves and mitts, of all kinds	35
Glue	25
Globes, geographical, topographical, and astronomical	Free
Gluecose Syrup and, or Corn Syrup	1¼ cent per lb
Glucose & Grape Sugar	1¼ cent per lb
Glycerine	20
Gongs for Doors	30

ADVERTISE IN BELCHER'S ALMANACK, LARGEST CIRCULATION IN NOVA SCOTIA.

Floral Designs at N. S. NURSERY, Lockman St., Halifa

MILLER BROS., REIMER PIANOS. 101 and 103 Barrington Street, Halifax.

P. C.

Gold Beaters' moulds and skins.....Free
Gold and Silver Leaf..... 25
Gold and Silver Sweepings.....Free
Granite and free stone, dressed; all other building stones, dressed, except marble, and all manufactures of stone, not elsewhere specified.. 30
Granite-ware, or Ironstone-ware (not iron)..... 35
Gooseberry Bushes 20
Grape Vines..... 20
Grass, Manila, Esparto or Spanish and other grasses, and pulp of, including fancy grasses, dried, but not colored or otherwise manufactured.....Free
Grommets .....Free
Gravel.....Free
Green Fruit, Currants.....2 cents per lb
Green Fruit, Grapes.....2 cents per lb
Green Fruit, viz., Pears..... 20
Grease, the refuse of animal fat, for use of soap stock, not otherwise provided for ..... .Free
Grindstones, not mounted, and not less than 12 in. in diameter..... $1.75 per ton
Grindstones, dressed or complete.... 20
Guano and other animal and vegetable manure (not phosphate).....Free
Gums, Amber, Arabic, Australian, Copal, Damar, Mastic, Sandarac, Shellac, Tragacanth.....Free
Gum, British, dressine, sizing cream and enamel sizing 10
Gum, Chewing, sweetened or flavored 35
Gum, chewing, not sweetened..... 20
Gum Shellac, bleached and drawn.. 20
Gum Chicle or Sappato Gum in a crude state..... Free
Gunpowder, gun, rifle and sporting. 3 cents per lb
Gunpowder, cannon and musket.... 3 cents per lb
Gunpowder, blasting and mining.... 2 cents per lb
Guns..... .. 20
Gun Wads 30
Gut and Worm Gut, manufactured or unmanufactured, for Whip and other Cord.....Free
Gutta Percha, crude.....Free
Gutta Percha, manufactures of..... 25
Gypsum, ground..... 20
Gypsum, crude (sulphate of lime)...Free

H.

Hair, curled..... 20
Hair, cleaned or uncleaned, but not curled or otherwise manufactured.Free
Hair cloth of all kinds..... 30
Hair oils, pomatums and pastes, and all other perfumed preparations used for the hair, mouth or skin .. 30
Hams, fresh .....3 cents per lb

P.

Hammocks and lawn tennis nets and other like articles manufactured of twine..... 30
Hand Carts..... 30
Handkerchiefs, cotton or linen, plain or printed, in the piece or otherwise 30
Handkerchiefs, silk.. 30
Hardware, builders', cabinet-makers', and carriage hardware and locks, tinsmiths' tools, and harness-makers' and saddlers' hardware including curry-combs 35
Harness and saddlery of every description, and parts thereof..... 30
Harrows and parts... 20
Hasps and Staples. 3
Hats, Caps and Bonnets, not elsewhere specified 30
Hatter's Plush.....Fre
Hatters' Furs not on the skin.....Fre
Hay .....$2 per t
Hemlock Bark.....Fre
Hemp, undressed.....Fre
Hemp, Indian (crude drug) .....Fre
Hemp paper, made on four cylinder machines and calendered to between ·006 and ·008 inch thickness for the manufacture of shot shells; primers for shot shells and cartridges, and felt board sized and hydraulic pressed, and covered with paper, or uncovered, for the manufacture of gun wads, to be used for these purposes only in their own factories, until such time as the said articles are manufactured in Canada. Provided always that the said articles, when imported, shall be entered only at such port or ports as are named by the Controller of Customs, and at no other place; samples of such articles to be furnished to the Collector of the said port or ports by the Customs Department for the guidance of the officers when accepting free entries of such materials .....Fre
Hides, raw, whether dry-salted or pickled.....Fre
Hickory lumber sawn to shape for spokes of wheels, but not further manufactured..... .....Fre
Hoes..... 35
Honey, in the comb, or otherwise... 3 cents per l
Horn strips .....Fre
Horn and Horntips.....Fre
Hoofs..... .....Fre
Hooks and Eyes..... 2
Hoop Iron, not exceeding three-eights (⅜) of an inch in width and being No. 25 gauge or thinner, used for the manufacture of tubular rivets.....Fre
Hops.....6 cents per

Brantford Mowers, Carriages, A. R. FULTON & CO., Tru

C. ALLEN & CO., Magazines and Papers, 124 Granville St.

P. C.

orse hair, not further manufactured than simply cleaned and dipped or dyed, imported for use in the manufacture of horse-hair cloths.....Free

orse Clothing, shaped, not otherwise provided..... 30

orses, Cattle, Sheep and Swine, for the improvement of stock, under regulations to be made by the Treasury Board, and approved by the Governor-Gen. in Council..Free

osiery, socks and stockings ..... 10 cents per doz and 35

ubs, Spokes and Felloes, rough or sawn only.....Free

ubs, Spokes and Felloes 25

ymn Books .....Free

yoscyamus or Henbane Leaf.....Free

I.

e.....Free

e Plows.....27½

nitation Precious Stones, not set.. 10

ndian Corn.....7½ cents per bush.

ndian Corn of the varieties known as "Southern White Dent Corn," or horse tooth ensilage corn, and "Western Yellow Dent Corn," or horse tooth ensilage corn, when imported to be planted or sown for soiling and ensilage, and for no other purpose, under regulations to be made by the Governor and Council .....Free

ndian rubber boots and shoes with tops or uppers of cloth, or of other material than rubber..... 30

ndian Rubber boots and shoes, not elsewhere specified 25

ndian Rubber Clothing, or clothing made waterproof with indian rubber, not elsewhere specified..... 35

ndian Rubber, unmanufactured....Free

ndian Rubber Belting, Hose Packing, mats and matting and cotton or linen hose lined with Rubber.. 32½

ndigo.....Free

ndigo Auxiliary .....Free

ndigo, paste and extract of.....Free

ndia Hemp, (crude drug).....Free

nk, for writing 20

nk, printing..... 20

nsulators, telegraph & lightning-rod. 30

ngot moulds .....Free

odine, crude.....Free

rris, orris root.....Free

ron and Steel, Manufactures of, viz:—

Wrought scrap iron and scrap steel, being waste or refuse wrought iron or steel, fit only to be re-manufactured, the same having been in actual use, not to include cuttings or clippings which can be used as iron or steel without re-manufacture, and steel bloom ends and crop ends of steel rails, $3 per ton; and on and after the 1st day of January, 1895.....$4 per ton

Iron or Steel, being pieces, punchings, or clippings of boiler plate or other plates, sheets or bars of iron or steel, whether the same have had the ragged or cropped ends or edges sheared off or not, and crops from iron or steel rails having both ends sawn or sheared off, the same not having been in actual use and being fit for re-rolling or re-manufacture only... $4 per ton

Iron, in pigs, iron kentledge and scrap iron.....$4.00 per ton

Ferro-silicon, spiegeleisen, ferro-manganese 5

Iron or steel ingots, cogged ingots, blooms and slabs, billets and puddled bars, loops or other forms less finished than iron or steel bars, but more advanced than pig iron, except castings .....$5 per ton

Bar iron or steel, rolled or hammered, comprising rounds and squares; shapes of rolled iron or steel, not more than four inches in diameter, and flats not thinner than number sixteen gauge, whether in coils, bundles, rods or bars, N. E. S.... $10.00 per ton

Iron or steel plates or sheets, sheared, or unsheared, and skelp iron or steel, sheared or rolled in grooves, and iron or steel of all widths thicker than number seventeen guage, N. E. S....$10.00 per ton

Universal mill or rolled edge steel plate, less than thirty inches wide, and plates or sheets of iron or steel thirty inches wide and over, and one quarter of an inch and over in thickness..... 12½

Iron or steel sheets, and other iron or steel of all widths, sheet iron, common or black, smooth, polished, coated or galvanized, and Canada plates, number seventeen guage and thinner, and hoops, bands, and strip iron or steel, N. E. S..... 5

Iron or steel hoops, bands and strips, eight inches and less in width, number eighteen guage, and thicker .....$10.00 per ton

Plough plates, mould boards, landsides and other plates for agricultural implements, when cut to shape from rolled plates of steel, but not moulded, punched, polished or otherwise manufactured, and being of a greater value than four cents a pound..... 5

Provided that on all iron and steel bars, rods, strips, or steel sheets of whatever shape, and on all iron or steel bars of irregular

ADVERTISE IN BELCHER'S ALMANAC, LARGEST CIRCULATION IN NOVA SCOTIA.

dding and Visiting Cards at NOVA SCOTIA PRINTING CO.

Bouquets at NOVA SCOTIA NURSERY, Lockman St., Halifa

MILLER BROS., New Williams Sewing Machines, 101 and 103 Barrington Street, HALIFAX.

P. C.

shape or section, cold rolled, cold hammered or polished in any way, in addition to the ordinary process of hot rolling or hammering, there shall be paid one-sixth of one cent per pound in addition to the rates imposed on the said materials...⅙ cent per lb

Forgings of iron and steel, of whatever shape or size, or in whatever stage of manufacture, N. E. S.... 35

Rolled iron or steel angles, channels and other sections, weighing less than thirty-five pounds per lineal yard, N. E. S 35

Rolled iron or steel angles, channels, and special sections, weighing not less than thirty-five pounds per lineal yard, and rolled iron or steel beams, joists, girders, column sections, trough sections, and other building or bridge structural sections, weighing not less than twenty-five pounds per lineal yard, and rolled iron or steel bridge plate not less than three-eighths of an inch thick nor less than fifteen inches wide, and flat eye bar blanks not punched or drilled 12½

Iron bridges and structural iron work, 30%, but not less than one cent per pound.

Iron or steel railway bars or rails of any form, punched or not punched, N. E. S., for railways,—which term for the purpose of this item shall include all kinds of railways, street railways and tramways, even although they are used for private purposes only, and even although they are not used or intended to be used in connection with the business of common carrying of goods or passengers.. 30

Railway Fish Plates and tie plates.. $10.00 per ton

Swedish rolled iron rods, under one-half inch in diameter, and not less than one and three-quarters of a cent per pound value, and Swedish rolled iron nail rods under half an inch diameter for the manufacture of horse shoe nails..... 15

Malleable iron castings, and iron or steel castings, N. E. S..... 25

Cast iron vessels, plates, stove plates and irons, sad irons, hatters' irons, and tailors' irons 27½

Cast iron pipe of every description, $10.00 per ton, provided that the duty shall not be less than 35%.

Lap-welded iron or steel tubing, threaded and coupled or not, one and one-quarter to two inches in diameter, for use exclusively in artesian wells, petroleum pipe lines and petroleum refineries, under regulations made by the Governor-in-Council 20

Tubes not welded, not more than one and one-half inch in diameter, of rolled steel 15

Wrought iron or steel tubing, threaded and coupled or not, over two inches in diameter..... 15

Other wrought iron or steel, tubes or pipes.....5-10c. per lb and 30

Fittings of wrought iron or steel pipe and chilled iron or steel rolls..... 35

Nails and spikes, wrought and pressed, galvanized or not, horse shoe nails, and all wrought iron or steel and other nails, N.E.S., and horse, mule or ox shoes..... 30

Composition nails and spikes and sheathing nails 15

Wire nails.....1c. per lb

Cut nails and spikes of iron or steel, including railroad spikes....¾c. per lb

Shoe tacks, one half ounce to four ounces to the thousand...1c. per 1000

Cut tacks, brads or sprigs, not exceeding sixteen ounces to the thousand, 1½c. per thousand; exceeding sixteen ounces to the thousand, 1½c. per lb.

Screws, commonly called "wood screws," two inches and over in length, 3c. per lb.; one inch and less than two inches, 6c. per lb.; less than one inch, 8c. per lb.
Provided that the duty shall not be less than 35 per cent.

Screws of iron, steel, brass, or other metal, N.O.P..... 30

Wrought iron or steel nuts and washers, iron or steel rivets, bolts with or without threads, nut and bolt and hinge blanks, N. E. S., and "T" and strap hinges..... 1c. per lb. and 20

Wrought iron or steel nuts and washers, iron or steel rivets, bolts with or without thread, nut and bolt blanks, less than three-eighths of an inch in diameter, 1 cent per lb, and 25%, but not less than.. 35

Knife Blades or Knife Blanks, in the rough, for use by electro-platers.. 10

Picks, mattocks, grub-hoes, adzes, hatchets, and eyes or polls for same, and tools of all descriptions, N. E. S..... 35

Track tools, wedges, crowbars, and sledges 30

Safes, doors for safes and vaults, scales, balances, and weighing beams 30

Switches, frogs, crossings, and intersections for railways 30

Buckthorn and strip fencing, of iron or steel.....1c. per lb

Manufactures, articles or wares, not specially enumerated or provided for, composed wholly or in part of

Mowers, Rakes, Tedders, A. R. FULTON & CO., Truro

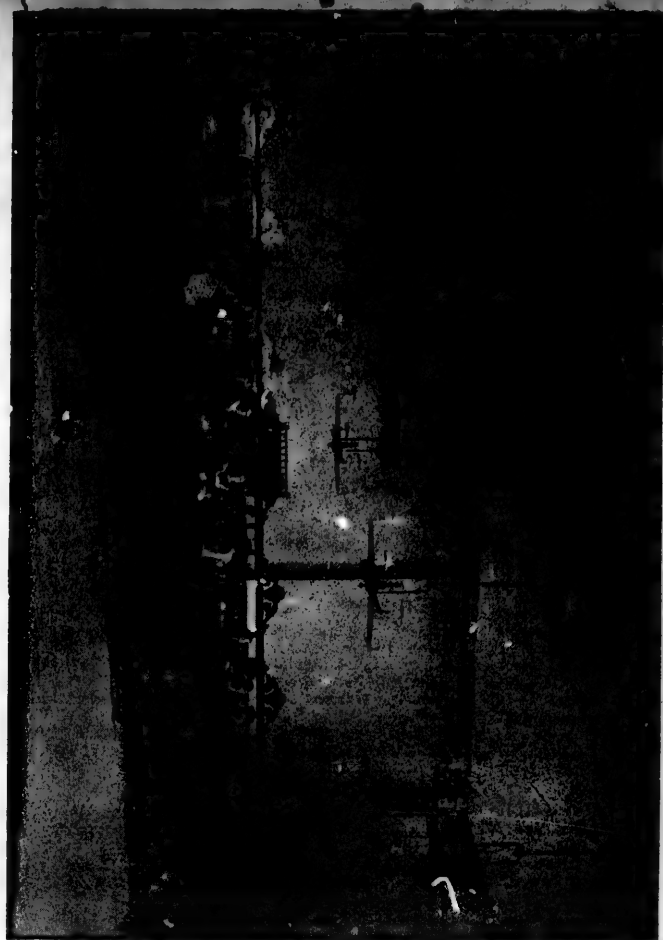

The Currie Business University,

ST. JOHN, N. B.

J. R. CURRIE, - Principal.

The above University is located at Berryman's Hall, corner of Charlotte and Princess Streets, and is the largest institution of its kind in Canada. Its location is central, and the entire building above the ground floor, covering a floor area of more than nine thousand feet, is exclusively occupied by this School. The building is lighted on three sides by forty-three windows, and is provided with separate cloak rooms and lavatories for ladies and gentlemen.

SEND FOR NEW ILLUSTRATED CATALOGUE.

CONSULS, VICE-CONSULS, &c.

HALIFAX—Hon Darius H. Ingraham, United States Consul-General.
George Hill, Vice and Deputy U. S. Consul-General.
LUNENBURG—Daniel M Owen, Consular Agent.
BRIDGEWATER—Hon Wm H Owen, "
LIVERPOOL—Hon J M Mack, "
WINDSOR—Edward Young, U S. Consul
CORNWALLIS—F A Rand, Consular Agent
KEMPT—John G Burgess, "
PARRSBORO—David A Huntley, "
PORT JOGGINS—William Moffat, "
PICTOU—Mark P Pendleton, U. S. Consul.
John R Davies, Vice and Deputy Consul.
MAGDELEN ISLANDS—R J Leslie, Consular Agent.
ANTIGONISH—Rupert Cunningham, "
PUGWASH and WALLACE—Conrad W Morris, Consular Agent.
PORT HAWKESBURY and MULGRAVE—Alex Bain, "
CANSO—Alfred W. Hart, Consular Agent.
SYDNEY—J E Burchell, "
ARICHAT—Peter Campbell, "
YARMOUTH—C A O'Connor, U. S. Consul. Vice and Deputy Consul, Ernest H. Armstrong.
ANNAPOLIS—Jacob M Owen, Consular Agent.
BARRINGTON—Thos W Robertson, "
SHELBURNE—T Howland White, "
DIGBY—W B Stewart, "

CONSULATE OF SPAIN—W G Jones, *Vice-Consul*, Halifax. W Purves, *Vice-Consul*, Sydney. *Consular Agents*, J M Owen, Annapolis; C H Rigby, Little Glace Bay; Robie S Sterns, Liverpool; D M Owen Lunenburg; H Primrose, Pictou; D. W. B Moody, Yarmouth; Chas Burrill, Weymouth.

VICE-CONSUL OF FRANCE—G. E. Franckiyn, Halifax. *Consular Agent* at Sydney, C. B., Fred Moseley. NETHERLANDS VICE-CONSUL—Dr. Wickwire. PORTUGUESE CONSUL—Thos. Abbott. NORWAY AND SWEDEN VICE-CONSUL—I. H. Mathers. DENMARK—I. H. Mathers. AUSTRIAN CONSUL—H. L. Chipman. BELGIAN CONSUL—A. E. Curren. GERMAN CONSULS—C. A. Creighton, Halifax; G. H. Dobson, Sydney; A. Wilson, Pugwash. ITALIAN CONSUL—Wm. J. Fisher, *Consul General*; F. W. Hanright, *Vice-Consul*. URUGUAY VICE-CONSUL—H. W. C. Beak. HAYTIAN CONSUL—M. Carney. BRAZILIAN CONSUL—Geo. R. Hart.

NOVA SCOTIA NEWSPAPERS.

Acadian, Wolfville.
Acadia Athenæum, Wolfville.
Acadian Recorder, Halifax.
Advance, Liverpool.
Advertiser, Kentville.
Advocate, Pictou.
Advocate, Sydney, C. B.
Amherst Gazette, Amherst.
Amherst News, Amherst.
Annapolis Spectator, Annapolis.
Argus, Lunenburg.
Atlantic Weekly, Dartmouth.
Budget, Shelburne.
Bulletin, Bridgewater.
Bulletin, Port Hawkesbury.
Casket, Antigonish.
Chronicle, (Morning), Halifax.
Colchester Sun, Truro.
Colonial Standard, Pictou.
Colliery Guardian and Critic, Halifax.
Dalhousie Gazette, Halifax.
Digby Weekly Courier, Digby.
Digby Telegram, Digby.
Eastern Chronicle, New Glasgow.
Eastern Journal, Port Hawkesbury.
Enterprise, Bridgewater.
Enterprise, New Glasgow.
Echo, Halifax.
Evening Mail, Halifax.
Forward, Windsor.
Free Press, Weymouth.
Gold Hunter, Caledonia, Queens.
Guysboro Gazette, Guysboro.
Hants Journal, Windsor.
Hantsport Advance, Hantsport.
Headlight, Truro.
Herald, North Sydney, C. B.
Herald, Halifax.
Herald, Yarmouth.
Island Reporter, Sydney, C. B.
Journal of Education, Halifax.
Journal and News, Stellarton.
L'Evangeline, Digby.
Leader, Parrsboro.
Light, Yarmouth.
Maritime Merchant, Halifax.
Maritime Medical News, Halifax.
Maritime Sentinel, Amherst.
News, Spring Hill.
News, Truro.
Nova Scotian, Halifax.
Presbyterian Witness, Halifax.
Press, Amherst.
Progress, Lunenburg.
Register, Berwick.
Telegram, Yarmouth.
Times, Yarmouth.
Times, Liverpool.
Times Guardian, Truro.
Tribune, Windsor.
Weekly Herald, Halifax.
Weekly Monitor, Bridgetown.
Wesleyan, Halifax.
Western Chronicle, Kentville.
Yarmouth Daily News, Yarmouth.

chool Supplies at T. C. ALLEN & CO., 124 & 126 Granville St.

P. C.

iron or steel, and whether partly or wholly manufactured..... 27½
Frames, clasps, and fasteners for purses and chatelaine bags or reticules, not more than seven inches in width, when imported by the manufacturers of purses and chatelaine bags or reticules for use in their factories 20
Chrome Steel 15
Iron Sand or globules, and dry putty for polishing glass or granite ....Free
Iron, steel or brass manufactures, which at the time of their importation are of a class or kind not manufactured in Canada, when imported for use in the construction or equipment of ships or vessels .....Free
Rolled iron tubes not welded, under one and one-half inch in diameter, angle iron, nine and ten guage, not over one and one-half inch wide, iron tubing, lacquered or brass covered, not over one and one-half inch in diameter,—all of which are to be cut to lengths for the manufacture of bedsteads, and to be used for no other purpose,—when imported for manufactures of iron bedsteads to be used for these purposes only in their own factories, until such time as any of the said articles are manufactured in Canada.....Free
Iron, brass or steel rolled round wire rods under three-eighths of an inch in diameter, and rolled copper rods one inch or under in diameter, when imported by wire manufacturers for use in making wire in their own factories .....Free
Iron or steel beams, sheets, plates, angles, and knees for iron or composite ships or vessels .....Free
Iron masts for ships, or parts thereof.....Free
Iron Liquor, solution of acetate of iron for dyeing and calico printing Free
Istle or tampico fibre.... . .....Free
Isinglass 20
Ivory or ivory nuts unmanufact'd...Free
Ivory veneers, sawn only.....Free
Ivory, black .....Free

J.

Jalap Root.....Free
Jars, glass..... 30
Japanned and tinware, not elsewhere specified 25
Jewel cases .....5 cents each & 30
Jellies and Jams..... ....3¼c. per lb.
Jet manufactures of..... 20
Jewellery, and manufactures of gold and silver 25
Junk, old.....Free
Jute Cloth, not otherwise finished than bleached or calendered..... 10

P. C.

Jute Cloth as taken from the loom, not coloured, cropped, mangled, pressed, calendered nor finished in any way .....Free
Jute Flax or hemp yarn, plain, dyed or colored, when imported by manufacturers of carpets, rugs and mats, and of jute webbing or jute cloth, and of twines, for use in their own factories.....Free
Jute Cloth, woven in part with coloured jute yarn 20
Jute Canvas, not pressed or calendered, when imported by manufacturers of floor oil-cloth for use in their own factories .....Free
Jute, manufactures of..... 20
Jute Carpets and Mats and Matting.. 25
Jute, unmanufactured ....Free
Jute, butts.....Free
Jute Rugs..... 30

K.

Kainite, for fertilizers ....Free
Kelp.....Free
Kerosene and coal oil, distilled, purified or refined, not elsewhere specified.....6 cents per I. G.
Kerosene and coal oil fixtures or parts thereof.. .... 27½
Knitting Machines 30
Knitted goods of every description, including knitted underwear, N. E. S..... 35
Knife Blades or Knife Blanks, in the rough, for the use of electro-platers 10
Knives for mowers and reapers 35
Kyrolite..... .....Free

L.

Labels for fruit, vegetables, meat, fish and confectionery and other goods; also tickets, posters, advertising bills, and folders ..... 15c. per lb. and 25
Labels of every other description .. 35
Lac, dye, crude, seed, button, stick and shell.....Free
Laces, braids. fringes, embroideries, cords, tassels and bracelets; also braids, chains or cords of hair.... 30
Lace Collars..... 30
Lamp Springs..... 10
Lamps, glass.. 30
Lamp shades, glass.. 30
Lamp wicks 25
Lamp black.. ....Free
Lard..... .....2 cts. per lb.
Lard oil..... 20
Laths, Pickets and palings.....Free
Lava, unmanufactured.....Free
Lead pencils of all kinds in wood or otherwise..... 25
Lead, old, scrap and in pigs. 40 cents per one hundred pounds.

ADVERTISE IN BELCHER'S ALMANAC, LARGEST CIRCULATION IN NOVA SCOTIA.

Seeds, Implements, Carriages, A. R. FULTON & CO. Truro.

Bouquets at NOVA SCOTIA NURSERY, Lockman St., Halif

MILLER BROS., Pianos and Organs, 101 and 103 Barrington Street, Halifax.

P. C.

Lead, bars, blocks and sheets 60 cts per hundred pounds.
Lead, white and red, dry, also dry white zinc 5
Lead, pipe and shot .....4·10 cts per lb.
Lead, nitrate and acetate of.....Free
Lead, all manufactures of, not elsewhere specified 30
Leather, sole, tanned, but rough and undressed 10
Leather, for morocco, tanned, but rough and undressed 15
Leather, sole 15
Leather, belting leather 15
Leather, japanned, patent or enamelled 22½
Leather and skins tanned, not elsewhere specified 15
Leather. Glove leathers when imported by glove manufacturers for use in their factories in the manufacture of gloves, viz., kid, lamb, buck, deer, antelope, and water hog, tanned or dressed, colored or uncolored 10
Leather, upper, including dongola, cordovan, kid, lamb, sheep, kangaroo, alligator, chamois skins, and calf, dressed, waxed or glazed. 17½
Belting of leather or other material not elsewhere specified 20
Leather-board and leatheroid and boot and shoe counters made therefrom 20
Leather, and manufactures of, including boots and shoes, rug, shawl straps 25
Leeches .....Free
Lemons, (see oranges)
Lime Juice, fortified, with or containing not more than twenty-five per cent. of proof spirits...60c per gal.
And when containing more than 25 per ct. of proof spirits..$2 per gal
Lime Juice and fruit syrups, not otherwise provided 20
Lime Juice, crude only.....Free
Linen, manufactures of..... 32½
Damask of linen, including napkins, doylies, tray cloths, side board covers, damask stair linen and diaper 25
Linoleum, as oil cloth.....
Linseed Oil, raw or boiled..... 20
Liquorice Root.....Free
Liquorice paste 20
Liquorice stick, or rolls 20
Litharge.....Free
Lithographic Stones, not engraved.. 20
Litmus and all Lichens, prepared and not prepared.....Free
Locks of all kinds 32½
Logs and round unmanufactured Timber, not elsewhere specified ..Free
Locust Beans.....Free
Locomotives and Railway Passenger Baggage and Freight Cars, being the property of railway companies in the United States, running upon any line of road crossing the frontier, so long as Canadian Locomotives and Cars are admitted free under similar circumstances in the United States, under regulations to be prescribed by the Controller of Customs .....Free
Locomotives, tires of steel in the rough .....Free
Locomotives for railways, N. E. S... 35
Lumber and timber planks and boards of amaranth, cocoboral boxwood, cherry, chestnut, walnut, gumwood, mahogany, pitch pine, rosewood, sandalwood, sycamore, spanish cedar, oak, hickory, whitewood, African teak, black heart ebony, lignum vitæ, red cedar, red wood, satin wood, and white ash, when not otherwise manufactured than rough sawn or split or creosoted, vulcanized or treated by any other process; the wood of the persimmon and dogwood trees, hickory billets and hickory lumber sawn to shape for spokes of wheels, but not further manufactured; hickory spokes rough turned, not tenoned, mitred, throated, faced, sized, cut to length, round toned or polished.....Free
Lumber and Timber not elsewhere specified 20
Sawed boards, planks and deals, or dressed on one or both sides, when the edges thereof are jointed or tongued and grooved. 25
Provided that such lumber may be imported free of duty upon proclamation of the Governor-in-Council, which may be issued whenever it appears to his satisfaction that similar lumber from Canada may be imported into the United States free of duty.

M.

Mace 25
Maccaroni and vermicelli..... 25
Machines, portable 30
Machinery for cotton mills 27½
Machinery for worsted mills..... 27½
Machinery, ships and other vessels.. 27½
Machine card clothing..... 25
Machinery, mining, and smelting imported prior to the first day of July, 1897, which is at the time of its importation of a class or kind not manufactured in Canada. Free
Machinery not elsewhere specified.. 27½
Madder and Munjeet, or Indian Madder, ground and prepared, and all extracts of .....Free
Magazines, quarterly, monthly, and semi-monthly, and weekly literary papers, unbound .....Free

Masonic, and other Societies' Work, at N. S. PRINTING CO.

T. C. ALLEN & CO., Agents Smith Premier Typewriter.

	P. C.
Magic Lanterns and slides therefore, philosophical, photographic, mathematical, and optical instruments not elsewhere specified	25
Majolica ware	30
Malt	15c. per bush
Malt, extract, for medicinal purposes	25
Malt Extracts, liquid, "Pabst," "Hoffs," and "Dukebarts"	50
Maltine	25
Manganese, oxide of	Free
Manilla Grass	Free
Mantels, slate	30
Mantels, marble	30
Manure, guano and other animal and vegetable, in natural state, not prepared	Free
Manure, prepared or manufactured, all kinds	20
Manilla hoods	Free
Manuscripts and Insurance Maps and Album insides of paper, and hair brush pads	Free
Maps and Charts for the use of Schools for the Blind	Free
Maps and Charts, not elsewhere specified	20
Marble in the rough, in blocks	Free
Marble Slabs sawn on not more than two sides	10
Marble Blocks and Slabs sawn on more than two sides	20
Marble, finished	30
Marble, all manufactures of, not elsewhere specified	30
Marmalade	3½ cts per lb.
Masts, iron or parts of, for ships	Free
Mattrasses, hair, spring and all other	30
Meal, buckwheat	½c. per lb.
Meal cake, oil cake, cotton seed cake and palm nut cake	Free
Meat, Salted, in barrels	2cts per lb. The barrel containing the same to be free of duty.
Meat, Fresh, not elsewhere specified.	3c per lb.
Mutton and Lamb, fresh	35
Meats Canned, and Canned Poultry and Game, extracts of meats and fluid beef, not medicated, and soups	25
Medals of Gold and Silver	20
Medals won in Competition	Free
Meerschaum, crude or raw	Free
Melons	20
Menageries, Horses, Cattle, Carriages and Harness of, under regulations to be prescribed by the Controller of Customs	Free
Mica	20
Military stores and munitions of war	Free
Mill board, not straw board	10
Mitts and Gloves	35
Mineral Water, not in bottle	Free
Mineral Water, in bottles	20
Mirrors (see Glass).	
Mineralogy, specimens of	Free

	P. C
Models of Inventions, and other improvements on the Arts, but no article or articles shall be deemed a model or improvement which can be fitted for use	Free
Molasses (see syrups).	
Money drawers	30
Mosaic Flooring of any description	30
Moss, Iceland & other Mosses, crude	Free
Moss, seaweed and all other vegetable substances used for beds or mattrasses, in their natural state or only cleaned	Free
Mouldings of wood, plain	20
Mouldings of wood, gilded, or otherwise further manufactured than plain	25
Mowing Machines and parts	20
Mucilage and liquid glue	25
Muffs and Satchels combined, with clasps	25
Mufflers, cashmere, hemmed	30
Music, printed, bound in sheets or books	10c. per lb.
Musical Instruments, for bands of Army, Navy and Militia	Free
Musical Instruments of all kinds, not otherwise provided for	25
Musical Instruments, being the property of Companies of Musicians entering Canada for the purpose of giving public concerts, shall in all cases be entered for duty in accordance with the law, and that the Minister of Customs may grant a refund of ninety per cent, of the duties so paid, on being satisfied that the said instruments have been duly re-exported, provided that such re-exportation takes place within one month of the date of such import entry, and that said instruments have been fully identified at the time of making entry of the same by an officer of Customs. And further that any Collector of Customs may permit any musical instrument to be imported and used on not more than two occasions within the limits of his own port, under such precautions or provisions as he may consider necessary to secure the due exportation thereof, immediately after such use, that no instrument or instruments so admitted shall be allowed to be removed to any other port unless the above conditions have been complied with.	
Muskets, Rifles, Guns and Pistols, not elsewhere specified	20
Mustard Seed, unground	Free
Mustard Seed, ground or prepared,	25
Mustard cake	15
Mustard, French Liquid	(as Sauce.)
Musk, in pods or in grains	Free

ADVERTISE IN BELCHER'S ALMANACK, LARGEST CIRCULATION IN NOVA SCOTIA.

Brantford Mowers, Carriages, A. R. FULTON & CO., Truro.

CANNAS at NOVA SCOTIA NURSERY, Lockman St., Halifax

HILLER BROS., REILLER PIANOS, 101 and 103 Barrington Street, Halifax.

N.

P. C.

Nails and spikes (see Iron).
Napkin Rings, plated 30
Naptha not elsewhere specified .....
6c. per I. G.
Neatsfoot Oil 20
Needles, steel, N. O. P. 30
Newspapers unbound ..... Free
Newspapers, partly printed and intended to be completed and published in Canada 25
Nickel Anodes 10
Nickel ..... Free
Nitrate of Soda or Cubic Nitro ..... Free
Nitro-glycerine ..... 4c. per lb
Nuts, shelled, N. E. S. ..... 5c. per lb
Nuts, almonds, walnuts, Brazil nuts, pecans, and shelled pea-nuts, N. E. S. ..... 3c. per lb
Nuts of all kinds, N. O. P. ..... 2c. per lb
Nutmegs 25
Nut Galls ..... Free

O.

Oak Bark ..... Free
Oakum ..... Free
Oakum Felt 17½
Oats ..... 10 cts. per bushel
Oatmeal 20
Ochres, ochrey earths, raw siennas, and colors, dry, N. E. S. 20
Oils, hair, perfumed or not 30
Oil, Cod Liver, medicated 20
Oils, Coal and Kerosene distilled, purified or refined, Naphtha, Petroleum, Products of Petroleum, not elsewhere specified ..... 6 cts. per I. G.
Oils, illuminating, composed wholly or in part of the products of petroleum, coal, shale or lignite, costing more than thirty cents per gallon 25
Oils, crude petroleum, fuel and gas oils, (other than naptha, benzine, or gasoline) when imported by manufacturers (other than oil refiners) for use in their own factories for fuel purposes or for the manufacture of gas ..... 3c per gall.
Oils, Lubricating not elsewhere specified 25
Oils, Olive or Salad Oil 30
Oils, Essential 10
Oils, Lard 20
Oils, Linseed or Flax Seed, raw or boiled 20
Oils, Lubricating, all other 25
Oils, Lubricating, costing less than 25c. per Imperial gall ..... 6c. per I.G.
Oils, Neatsfoot 20
Oils, Sperm 20
Oils, Sesame Seed 20
Oils, Spermaceti, Whale and other fish oils and all other articles, and products of the fisheries, not elsewhere specified 20
Provided that the whole or part of the said duties hereby imposed may be remitted on proclamation of the Governor-in-Council, which may be issued whenever it appears to his satisfaction that the Government of the United States and the Island of Newfoundland, or either of them have made changes in their tariffs of duties imposed upon articles imported from Canada in reduction or repeal of the duties in force in said countries.

P. C.

Oils, Cocoa Nut and Palm in their natural state; carbolic or heavy oil; olive oil, N. E. S., for manufacturing and mechanical purposes, and oil of roses, including ottar or attar of roses ..... Free
Oil Cake, Cotton Seed Cake, Palm Nut Cake and Meal ..... Free
Oil Cake Meal ..... Free
Oil Cloth and Oiled Silk, Indian rubbered, flocked or coated, not elsewhere specified 27½
Oil Cloth for floors, stair, shelf and table oil-cloth, cork matting or carpet, and linoleum 30 p. c. but not less than 4c. per sq. yd.
Oil, spermatic, whale, or other fish oils, the product of the fisheries, imported into Canada from Newfoundland ..... Free
Oleo-stearine and Degras when imported by manufacturers of leather for use in the manufacture of leather in their factories ..... Free
Onions 25
Opium, (crude) ..... $1.00 per lb
Opium, prepared for smoking .. $5 per lb
Opium, powdered ..... $1.35 per lb
Optical Goods, viz:—opera, field and [illegible] glasses 25
Spectacles & eye glasses 30
Oranges and Lemons, in boxes of capacity not exceeding two and one-half cubic feet, 25 cts. per box; in one-half boxes, capacity not exceeding one and one-fourth cubic feet, 13 cts, per half box; in cases and all other packages, ten cents per cubic foot holding capacity; in bulk, one dollar and sixty cents per one thousand oranges or lemons; in barrels not exceeding in capacity that of one hundred and ninety-six pounds flour barrel 55 cts. per barrel.
Ores of Metals of all kinds ..... Free
Organs, Cabinet 30
Organs, pipe organs, and sets or parts of sets of reeds for cabinet organs 25
Ornaments for ladies' head-dresses, gilt 30
Ornaments for ladies' head-dresses, jet and steel 20
Ornaments for ladies' head-dresses, rubber and vulcanite 25

Temperance Work, at NOVA SCOTIA PRINTING CO., Halifax

Leckman St., Hali

C. ALLEN & CO., Bibles, Church Services, &c., Halifax.

P.

emitted on proclamation
overnor-in-Council, which
issued whenever it ap-
his satisfaction that the
ent of the United States
Island of Newfoundland,
of them have made
n their tariffs of duties
upon articles imported
nada in reduction or
the duties in force in
tries.

Nut and Palm in their
tate; carbolic or heavy
oil, N. E. S., for manu-
and mechanical pur-
d oil of roses, including
tar of roses.....Fre
otton Seed Cake, Palm
and Meal.....Fre
al.....Fre
and Oiled Silk, Indian
flocked or coated, not
specified.....27
r floors, stair, shelf and
loth, cork matting or
d linoleum 30 p. c. but
an 4c. per sq. yd.
lc, whale, or other fish
roduct of the fisheries,
nto Canada from New-
.....Free
and Degras when im-
y manufacturers of
use in the manufacture
n their factories.....Free
.....25
le).....$1.00 per lb
red for smoking..25 per lb
ered.....$1.35 per lb
, viz:—opera, field and
.....25
eye glasses.....30
Lemons, in boxes of
t exceeding two and
bic feet, 25 cts. per
-half boxes, capacity
ng one and one-fourth
3 cts. per half box; in
l other packages, ten
bic foot holding capac-
, one dollar and sixty
e thousand oranges or
barrels not exceeding
that of one hundred
x pounds flour barrel
55 cts. per barrel
of all kinds.....Free
t.....30
organs, and sets or
of reeds for cabinet
.....25
ladies' head-dresses,
.....30
ladies' head-dresses,
.....20
ladies' head-dresses,
lcanite.....25

P. C.

tar of Roses.....Free
ers.....Free
alic Acid.....Free
ide of Zinc and Sulphide of Zinc 5
ide of Manganese.....Free
ides, dry fillers, fire proofs, um-
bers and burnt siennas, N. E. S... 25

P.

ckages or cans made of tin or other material, containing fish of any kind admitted free of duty under any existing law or treaty, not exceeding one quart in contents, one cent and a-half on each can or package; and when exceeding one quart, an additional duty of one cent and a-half for each additional quart or fractional part thereof.

ckages containing oysters or other fish, not otherwise provided for .. 25
ails, tubs, churns..... 20
ints and Colors, N. E. S..... 25
ints and Colors, ground in spirits, and all spirit varnishes and lacquers.....$1.12½ per gal.
ints and Colors, white and red lead, white zinc and orange mineral, dry..... 5
aintings, Drawings, Engravings and Prints, Building Plans, Photographs and Pictures, N. E. S..... 20
aintings in Oil or Water Colors by artists of well known merit, or copies of the old masters by such artists.....Free
aintings in Oil or Water Colors, the production of Canadian artists, under regulations to be made by the Controller of Customs.....Free
alm Leaf, unmanufactured.....Free
alm Nut cake, meal cake, cotton seed cake, and oil cake.....Free
amphlets and Periodicals, not elsewhere specified.....6c. per lb
aper hangings, or wall paper, not including borders, printed on plain ungrounded paper and coloured with any material except bronze, gilt or flitter..... 35
ll other paper hangings and borders, per roll of eight yards and under, and proportionately for greater lengths, 1½c. per roll and 25
Paper sacks or bags of all kinds, printed or not..... 25
Albuminized paper chemically prepared for photographers use ... 30
Manufactures of paper, including ruled and bordered papers, papeteries, boxed papers, envelopes, and blank books..... 35
Paper, tarred..... 25
Paper, Union collar cloth, in rolls or sheets, not glossed or finished.... 15
Do. glossed or finished..... 20

P. C.

Papier Mache goods, viz:—card baskets, work boxes, glove and handkerchief boxes, tea caddies, card boxes, etc..... 35
Paper Borders, Cornices, Edgings, etc. for cigar boxes, perforated paper, confectionery paper, book-marks, tags, cardboard, photographic mats, etc., as manufactures of paper.. 35
Paper of all kinds, N. E. S..... 25
Parasols..... 35
Parian Busts or Statuettes..... 35
Paris green, dry..... 10
Paraffine Wax.....2 cts. per lb.
Peach Trees.....3 cts each
Peaches, not otherwise provided....
1 ct. per lb.
The weight of the package to be included in the weight for duty.
Pearl, Mother of, unmanufactured..Free
Pearline..... 35
Pears..... 20
Peas.....10c. per bush
Pelts.....Free
Pen Holders..... 25
Pens, steel..... 27½
Pencils, Lead, in wood or otherwise. 25
Percussion Caps, for gun and rifle.. 30
Percussion Caps, for blasting..... 30
Perfumery, including Toilet Preparations, (non-alcoholic), Hair Oils, Tooth and other Powders and Washes, Pomatums, Pastes, and all other Perfumed Preparations, not otherwise provided, used for the hair, mouth and skin..... 30
Perfumed Spirits, in bottles or flasks, not weighing more than 4 oz..... 50
Perfumed Spirits (held to include Bay Rum), in bottles or flasks and other packages weighing more than 4 oz. each.....$2.25 per I. G. and 40
Persis, or Extract of Achill and Cudbear.....Free
Photographic Dry Plates..... 30
Photographic Views, bound.....
6 cts per lb. 20
Photographic Instruments, N. E. S. 25
Philosophical Instruments and Apparatus, such as are not manufactured in the Dominion, when imported by or for the use of colleges and schools, scientific and literary societies.....Free
Phosphorus.....Free
Pianofortes..... 35
Pianofortes, parts of..... 25
Pickles and Sauces..... 35
Picture and Photographic Frames of any material..... 30
Pictorial illustrations of insects, &c., when imported by and for the use of colleges and schools, scientific and literary societies.....Free
Pipe Clay.....Free
Pipes, briar..... 35
Pipes, wooden..... 35
Pipes, Clay..... 35

ADVERTISE IN BELCHER'S ALMANAC, LARGEST CIRCULATION IN NOVA SCOTIA.

TING CO., Halifa

Mowers, Rakes, Tedders, A. R. FULTON & CO., Truro.

ROSES at NOVA SCOTIA NURSERY, Lockman St., Halifax

MILLER BROS., KARN PIANOS AND ORGANS, 101 and 103 BARRINGTON STREET, HALIFAX.

P. C.

Pipes, Meerschaum 35
Pipes, imitation Meerschaum 35
Pins 30
Pistols 20
Pitch (Pine), in packages of not less than 15 gallons ..... Free
Plaits, Straw, Tuscan or Grass ..... Free
Plants, viz.—Fruit, shade, lawn and ornamental trees, shrubs and plants, N. E. S. 20
Peach trees, 3 cents each.
Pear trees, 3 cents each.
Plum trees, 3 cents each
Plaster of Paris or Gypsum, ground, not calcined 15
Plaster of Paris, calcined or manufactured .....
40 cts. per bbl. not over 300 lbs.
Plates, engraved on Wood and Steel and any other metal 20
Platinum and Black Oxide of Copper, for use in the manufacture of chlorate ..... Free
Potash, chlorate of, not further prepared than ground, and free from admixture with any other substance ..... Free
Platinum Wire, N. E. S 25
Platinum Wire and retorts, pans, condensers, tubing and pipe made of platinum, when imported by manufacturers of sulphuric acid for use in their works in the manufacture or concentration of sulphuric acid ..... Free
Plated Cutlery, namely, knives, plated wholly, or in part 35
Plated Ware, all other electro-plated or gilt of all kinds, whether plated wholly or in part 30
Playing Cards ..... 6 cents per pack.
Precipitate of Copper, crude ..... Free
Ploughs, sulky, walking 20
Plumbago crucibles ..... Free
Plumbago 10
Plumbago, all manufactures of, not elsewhere specified 25
Plush, silk, not elsewhere specified .. 30
Plush, cotton 20
Pocket Books and Purses 35
Pomades, French or flower odours, preserved in fat or oil for the purpose of conserving the odours of flowers which do not bear the heat of distillation, when imported in tins of not less than ten pounds each 15
Perfumery, including toilet preparations (non-alcoholic) viz.: Hair oils, tooth and other powders and washes, pomatums, pastes, and all other perfumed preparations, N. O. P., used for the hair, mouth or skin 30
Porter, Ale, Beer, imported in bottles (6 quarts and 12 pints to I. G.) ..... 24c. per I. G.

P. C.

Porter, Ale and Beer, imported in casks or otherwise than in bottles 16c. per. I. G.
Porcelain Ware 30
Portable Machines, portable steam engines, threshers and separaters, horse powers, portable saw mills and planing mills and parts thereof, in any stage of manufacture 30
Posters and advertising pictures, or pictorial show cards, or bills, illustrated advertising periodicals and tailors' and manufacturers' fashion plates ..... 6 cents per lb., and 20
Potatoes ..... 15c. per bush
Potatoe chips 20
Potash, chlorate of, in crystals, when imported for manufacturing purposes only; potash, muriate and bi-chromate of, crude caustic potash, and red and yellow prussiate of potash; also ashes, pot and pearl, in packages of not less than 25 lbs. weight ..... Free
Poultry of all kinds 20
Powder—Gun, Rifle and Sporting Powder ..... 3 cts. per lb.
Cannon and Musket Powder ... 3 cents per lb.
Blasting & Mining Powder .. 2c. per lb
Prayer Books, Psalm and Hymn Books, and Bibles ..... Free
Preserved ginger 30
Precious Stones, viz.: "agate, amethyst, aqua marine, blood stone, carbuncle, cats eyes, cameo, coral, cornelian, crystal, crysolite, crosordolite, emerald, garnet, intaglio, inlaid or encrusted stones, onyx, opal, pearl, ruby, sardonyx, sapphire, topaz and turquois, not polished nor otherwise manufactured. Free
Agates, sapphires, emeralds, garnets and opals, polished, but not set or otherwise manufactured ... 10
Prints, Drawings, Engravings and Paintings 20
Printed Music, bound or in sheets ... 10c. per lb
Printing presses and printing machines, such only as are used in printing offices; folding machines and paper cutters used in printing and book-binding establishments 10
Lithographic presses 10
Proprietary Medicines. All medicinal, chemical and pharmaceutical preparations when compounded of of more than one substance, including patent and proprietary preparations, tinctures, pills, powders, troches, lozenges, syrups, cordials, bitters, anodynes, tonics, plasters, liniments, salves, ointments, pastes, drops, waters, essences and oils, N. O. P. Provided

POSTERS at NOVA SCOTIA PRINTING CO., HALIFAX.

ockman St., Halifax

P. C.

nd Beer, imported in
erwise than in bottles
16c. per. I. G.
e..... 30
hines, portable steam
shers and separaters,
s, portable saw mills
mills and parts
by stage of manufac-
..... 30
vertising pictures, or
w cards, or bills, illus-
ising periodicals and
anufacturers' fashion
.6 cents per lb., and 20
.....15c. per bush
..... 20
te of, in crystals,
ed for manufacturing
; potash, muriate
ate of, crude caustic
red and yellow prus-
h; also ashes, pot
packages of not less
eight .....Free
nds..... 20
Rifle and Sporting
.....3 cts. per lb.
Musket Powder....
3 cents per lb.
ing Powder..2c. per lb
Psalm and Hymn
les. .....Free
..... 30
viz.: "agate, ame-
arine, blood stone,
eyes, cameo, coral,
tal, crysolite, cro-
ld, garnet, intaglio,
sted stones, onyx,
by, sardonyx, sap-
d turquois, not pol-
vise manufactured. Free
res, emeralds, gar-
polished, but not
e manufactured... 10
Engravings and
..... 20
und or in sheets...
10c. per lb
and printing ma-
ly as are used in
folding machines
rs used in print-
binding establish-
..... 10
esses.. 10
nes. All medici-
d pharmaceutical
en compounded of
ne substance, in-
and proprietary
tinctures, pills,
lozenges, syrups,
anodynes, tonics,
ts, salves, oint-
rops, waters, es-
. O. P. Provided

O., HALIFAX.

rayer and Hymn Books in great variety at T. C. ALLEN & CO.

P. C.

that this item shall not be held to include drugs and preparations recognized by the British and the United States Pharmacopœia and the French Codex as officinal....
all liquids, 50
all others, 25

NOTE—All medicinal preparations, whether chemical or otherwise, usually imported with the name of the manufacturer, shall have the true name of such manufacturer, and the place where they are prepared, permanently and legibly affixed to each parcel by stamp, label or otherwise; and all medicinal preparations imported without such names so affixed shall be forfeited.

Prunella .....Free
Prunes .....1 cent per lb.
Pumice and Pumice Stone, ground or unground .....Free
Pumps, iron, pitcher, spout, cistern, well and force pumps 30
Pumps, Steam..... 30
Putty..... 15

Q.

Quessia chips..... 20
Quer, citron, or extract of Oak Bark..Free
Quick Silver..... Free
Quince trees of all kinds.....3 cts each.
Quills in their natural state or unplumed..... Free
Quills, others..... 20
Quinine, Sulphate of, in powder....Free

R.

Rasps 35
Rags of cotton, linen, jute and hemp, paper waste or clippings, and waste of any kind fit only for manufacture of paper.....Free
Rakes, garden 35
Railway Cars 30
Rape Seed..... 20
Raspberry Bushes..... 20
Rattans, unmanufactured.....Free
Rattan, split or otherwise manuf'd.. 25
Reapers 20
Receipts, printed, lithographed or copper or steel-plate receipts 35
Red Lead..... 5
Red Liquor, a crude acetate of aluminium prepared from physo-ligneous acid, for dying and calico printing .....Free
Redwood Planks and Boards, sawn, but not further manufactured....Free
Reeds, unmanufactured .....Free
Rennet, raw or prepared.. .....Free
Resin, prepared for violin bows 20
Resin in packages of not less than 100 lbs.....Free
Retorts, pans, condensers, tubing and pipe, made of platinum, when imported by manufacturers of sulphuric acid for use in their works in the manufacture of concentration of sulphuric acid.....Free
Revolvers..... 20
Rhubarb Root .....Free
Ribbons of all kinds and materials.. 30
Ribs of Brass, Iron or Steel, runners, rings, caps, notches, ferrules, mounts and sticks or canes in the rough, or not further manufactured than cut into lengths suitable for umbrella, parasol or sunshade sticks when imported by manufacturers of umbrellas, parasols and sunshades, for use in their factories in the manufacture of umbrellas, parasols, and sunshades only .....Free
Rice.....1¼ ct. per lb
Rice, uncleaned, unhulled or paddy, 3-10ths cent per pound, but not to be less than 30
Rice, when imported by makers of rice starch for use in their factories making starch .....¾c. per lb.
Rice Flour 25
Rifles 20
Root beer extract. $2.25 per Gall. and 30
Roots, medicinal, viz., Aconite, Calumba, Ipecacuanha, Sarsaparilla, Squills, Taraxacum, or Dandelion Root, Valerian .....Free
Rose Water, without spirits..... 30
Rose Bushes 20
Rough on Rats..... 20
Rove, when imported for the manufacture of twine for harvest binders 10
Rum (see Spirits)
Rye..... .....10 cts. per bush
Rye Flour ....50 cts. per bbl
Rubber Cloth..... 27½
Rubber Clothing, not elsewhere specified..... 35
Rubber belting, hose, packing, mats and matting..... 32½
Rubber, manufactures of, not elsewhere specified..... 25
This includes all elastic webs of all kinds and widths, rubber tissue of every description.
Rubber, hard, crude, in sheets, plain or moulded.....Free
Recovered Rubber and rubber substitute.....Free

S.

Saddlery..... 30
Saddle jiggers, stirrups and saddle-trees of all kinds .....Free
Safes, Iron, and doors for safes and vaults..... 30
Saffron Cake.....Free
Saffron and Safflower, extract of....Free
Sago..... 25
Sago Flour 25
Sails for boats and ships..... 25
Salt, imported from the United Kingdom or any British possession, or

ADVERTISE IN BELCHER'S ALMANAC, LARGEST CIRCULATION IN NOVA SCOTIA.

Carriages, Threshers, Hay Presses, A. R. Fulton & Co., Truro.

Carnations at Nova Scotia Nursery, Lockman St., Halifax.

MILLER BROS., New Raymond Sewing Machines, 101 and 103 Barrington Street, Halifax.

	P. C.
imported for the use of the Sea or Gulf Fisheries	Free
Salt, fine, in bulk and coarse salt, N. E. S.	5 cents per 100 lbs.
Salt, N. E. S., in bags, barrels, or other packages, 7½c. per 100 lbs., the packages to bear the same duty as if imported empty.	
Salt Cake, being a sulphate of soda.	Free
Saltpetre	Free
Sand	Free
Sand paper, glass and emery paper	20
Sapollo	35
Satin, black and colored	30
Sauces and Catsups	35
Sausage Skins or Casings, not cleaned.	Free
Sawed boards, plank, deals, and other lumber, undressed or dressed on one side only	Free
Sawdust of boxwood, cherry, walnut, chestnut, gumwood, mahogany, pitch-pine, rosewood, sandal-wood, Spanish cedar, oak, hickory and whitewood	Free
Sawdust, all other	25
Satchels	30
Saws of all kinds	32½
Saw Mills, portable	30
Scales, Balances, weighing beams and steelyards	30
Screws, steel or iron, called wood-screws two inches or over in length, 3 cts. per lb., one inch and less than two inches, 6 cts. per lb., less than one inch, 8 cts. per lb. but not less than	35
Screws of iron, steel, brass, or other metal not otherwise provided for	30
Scythes	35
Sea-grass	Free
Seal-skin, imitations in wool to be classed as cloakings 5c. per lb.	25
Sea-weed, moss, and all other vegetable substances used for beds and mattrasses, in their natural state, or only cleaned	Free
Seeds—Flower, Garden, Field and other Seeds, for agricultural purposes not otherwise provided for, when in bulk or other large parcels	10
Seeds, the same in small papers or parcels	25
Seeds, Anise, Coriander, Cardamon, Fennel and Fenugruk	Free
Seeds, viz. :—Beet, carrot, turnip, flax, mangold and mustard	Free
Seeding stock for grafting, viz : plum, pear, peach and other fruit trees	Free
Seeds, aromatic, which are not edible and are in a crude state, and not advanced in value or condition by refining or grinding, or by any other process of manufacture viz. : —Anise-star, Caraway, Cumin seeds and Tonquin beans	Free
Seeds, Mustard, ground	25
Senna in leaves	Free
Separators	30
Sesame Seed Oil	20
Settlers' Effects—Wearing apparel, household furniture, professional books, implements and tools of trade, occupation or employment, which the settler has had in actual use for at least six months before removal to Canada, musical instruments, domestic sewing machines, live stock, carts and other vehicles, and agricultural implements in use by the settler at least one year before his removal to Canada, not to include machinery, or articles imported for use in any manufactory, establishment, or for sale; provided that any dutiable article entered as Settlers' Effects cannot be so entered unless brought with the settler on his first arrival, and shall not be sold or otherwise disposed of without payment of duty until two years' actual use in Canada, provided also that under regulations made by the Controller of Customs, live stock, when imported into Manitoba or the North-West Territories, by intending settlers, shall be free, until otherwise ordered by the Governor-in-Council	Free
Sewer Pipes, glazed or unglazed	35
Sewing Machines	30
Sewing Machines, parts of	30
Shade Rollers, to be rated according to material.	
Shawls, all kinds	25
Shellac, white, for manufacturing purposes	Free
Shingles	20
Ships and other vessels, built in any foreign country, whether steam or sailing vessels, on application for Canadian Register, on the fair market value of the hull, rigging, and all appurtenances excepting machinery	10
On boilers, steam engines and other machinery	25
Shirts, costing more than three dollars per dozen $1 per doz. and	25
Shirts, N. E. S.	35
Shoes and boots, leather and rubber	25
Shoe laces	30
Shoe buttons, papier maché; metal glove fasteners, eyelet hooks and eyelets	Free
Shoe polish	25
Shot, lead 4-10ths c. per lb. and	25
Shot guns	20
Show Cases, of any material	35
Shovels and Spades, Shovel and Spade blanks, and iron or steel cut to shape for same 50c per doz. &	25
Silex or Crystalized Quartz	Free
Silk Twist and Sewing Silk	25
Silk Umbrellas	35

DISTRIBUTORS at NOVA SCOTIA PRINTING CO., Halifax.

an St., Halifax.

P. C.
..... 30
..... 20
Wearing apparel,
ure, professional
ts and tools of
or employment,
has had in actual
ix months before
a, musical instru-
sewing machines,
nd other vehicles,
mplements in use
least one year be-
to Canada, not to
ery, or articles
in any manufac-
ent, or for sale;
y dutiable article
rs' Effects cannot
ess brought with
first arrival, and
or otherwise dis-
payment of duty
actual use in Ca-
also that under
by the Controller
stock, when im-
toba or the North-
s, by intending
free, until other-
the Governor-in-
.....Free
d or unglazed.... 35
..... 30
parts of..... 30
e rated according
..... 25
r manufacturing
.....Free
..... 20
sels, built in any
whether steam or
n application for
er, on the fair
the hull, rigging,
ances excepting
..... 10
m engines and
..... 25
e than three dol-
.$1 per doz. and 25
..... 35
ther and rubber 25
..... 60
r maché; metal
velet hooks and
.....Free
..... 25
ths c. per lb. and 25
..... 20
material 35
es, Shovel and
d iron or steel
me 50c per doz. & 25
Quartz .....Free
g Silk 25
..... 35

G CO., Halifax.

SMITH PREMIER, Best Typewriter, ALLEN & CO., Agents.

P. C.

Silk Tassels, Cords and Tassels, and Girdles 30

Silks, raw, or as reeled from the cocoon, not being doubled, twisted, or advanced in manufacture in any way, silk cocoon and silk waste ..Free

Silk Filoselle and embroidering silks 25

Silk Velvets, and all manufactures of Silk, of which Silk is the component part of chief value, except Church Vestments 30

Silk in the gum, not more advanced than singles, tram, and thrown organzine, not colored 15

Silk, manufactures of, embrace gros grain, ducape, barathea, cashmere, gros de Naples, black and colored: black and colored torquoise, satins, sarsenets, persians, poplins and all other piece goods of which silk is the component part of chief value: all silk clothing, velvets, terries, ribbons, cords, girdles, tassels, hosiery and underclothing, ties, scarfs, bows, ferrets, handkerchiefs, mantillas or jackets, silk warp paramatta, silk tapestry, silk work alpaca, etc..... 30

Silver and German Silver, in sheets for manufacturing purposes.....Free

Silver or Gold Coins, except United States silver coin .....Free

Silver Leaf, for painters and gilders. 25

Silvered Plate 30

Skates of all kinds..10 cts. per pair & 30

Skins, undressed, dried, salted or pickled.....Free

Skins of birds, and skins of animals not natives of Canada, for taxidermic purposes, not further manufactured than prepared for preservation .....Free

Slate Pencils..... 25

Slates, school and writing slates..... 30

Slate Mantels..... 30

Slates, Roofing Slates 30

Provided that the duty shall not exceed seventy-five cents per square for black or blue slate, and ninety cents for slates of other colours.

Snuff and manufactured tobacco N. E. S.....35 cts. per lb. and 12½

Sleighs..... 30

Soap, common, brown, and yellow, not perfumed.....1 ct. per lb

Soap, soft and liquid (not perfumed..... 20

Soap, castile and white.....2 cts. per lb

Soap, perfumed and toilet..... 35

Soap Powders, pumice, silver and mineral soaps, sapolio and other like articles 35

Soapstone packing 22½

Socks and stockings of cotton, wool, worsted, the hair of the alpaca goat or other like animal ..... 10 cts. per doz. pairs and 35

P. C.

Soda Ash.....Free

Soda Caustic.....Free

Soda, Silicate of.....Free

Sodium, sulphide of.....Free

Soda water fountains..... 30

Solderine .....Free

Soy 35

Spanish or esparto grass, and other grasses and pulp of, for the manufacture of paper .....Free

Spectacles and eye-glasses..... 30

Spectacles and eye-glasses, parts of, unfinished 20

Spelter in blocks or pigs.....Free

Sperm oil..... 20

Spar goods..... 20

Spices—ginger and spices of all kinds (except mace and nutmegs) unground..... 12½

Spices, as above, ground..... 25

Spices, nutmegs and mace..... 25

Spikes and nails, cut.....¾c per lb.

Spikes and nails, wrought and pressed, whether galvanized or not 30

Spikes and Nails, composition and sheathing..... 15

Spirituous or alcoholic liquors distilled from any material, containing or compounded from or with distilled spirits of any kind, and any mixture thereof with water, for every gallon thereof of the strength of proof, and when of a greater strength than that of proof, at the same rate on the increased quantity that there would be if the liquors were reduced to the strength of proof. When the liquors are of a less strength than that of proof, the duty shall be at the rate herein provided, but computed on a reduced quantity of the liquors in proportion to the lesser degree of strength; provided, however, that no reduction in quantity shall be computed or made on any liquors below the strength of fifteen per cent. under proof, but all such liquors shall be computed as of the strength of fifteen per cent. as follows, viz.—

(*a.*) Ethyl alcohol or the substance commonly known as alcohol, hydrated oxide of ethyl, or spirits of wine; gin of all kinds not elsewhere specified; rum, whiskey, and all spirituous or alcoholic liquors, not otherwise provided.

Amyl alcohol or fusil oil, or any substance known as potatoe spirit or potato oil.

Methyl alcohol, wood alcohol, wood naptha, pyroxylic spirit, or any substance known as wood spirit, or methylated spirit; absinthe, arrack or palm spirit,

ADVERTISE IN BELCHER'S ALMANAC, LARGEST CIRCULATION IN NOVA SCOTIA.

Engines, Hay Presses, Threshers, A. R. FULTON & CO., Truro.

Cut Flowers mailed from N. S. Nursery, Lockman St., Halif

P. C.

brandy, including artificial brandy, and imitations of brandy; cordials and liqueurs of all kinds, not elsewhere specified, mescal pulque, rum shrub, schiedam and other schnapps; tafia, angostura, and similar alcoholic bitters or beverages...$2.25 per gal.

(*b.*) Spirits and strong waters of any kind, mixed with any ingredient or ingredients and being or known or designated as anodynes, elixirs, essences, extracts, lotions, tinctures, or medicines, not otherwise specified.. $2.25 per gal. and 30

(*c.*) Alcoholic perfumes and perfumed spirits, bay rum, cologne and lavendar waters, hair, tooth and skin washes, and other toilet preparations containing spirits of any kind, when in bottles or flasks, weighing not more than four ounces each..... 50

When in bottles, flasks, or other packages, weighing more than four ounces each. ..... $2.25 per gal. and 40

(*d.*) Nitrous ether, sweet spirits of nitre, and aromatic spirits of ammonia.....$2.25 per gal. and 30

(*e.*) Vermouth, containing not more than thirty per cent, and ginger wine containing not more than twenty-six per cent. of proof spirits, 80 cents per gallon; if containing more than these percentages respectively of proof spirits ....$2.25 per gall.

Spirits of turpentine..... 5

Splints..... 25

Sponges..... 20

Spoons, German Silver or Britannia Ware not plated..... 25

Spoons, plated..... 30

Springs for window rollers 32½

Springs for sofa and bed..... 32½

Spurs stilts, used in the manufacture of earthenware.....Free

Staves of wood of all kinds .....Free

Stamped tinware, japanned ware, galvanized, iron ware, including signs made from these materials, and all manufactures of tin, N.E.S. 25

Starch, Corn Starch or Flour, Farina, and all preparations having the qualities of Starch, not sweetened or flavored.....1½c. per lb.
The weight of the package to be in all cases included in the weight for duty.

Stay tapes..... 20

Stay laces.... 30

Stearine.... ....2c. per lb

Steel (see iron and steel manuf.)

Steel, for saws and straw cutters, cut to shape only.....Free

P. C.

Steel rolled rods under half an inch in diameter or under half an inch square, when imported by knob or lock manufacturers or cutters for use exclusively in such manufactures in their own factories....Free

Steam engines, portable..... 30

Steam engines, boilers, and machinery, composed wholly or part of iron or steel, N. E. S..... 27½

Steel rails, weighing not less than forty-five pounds per lenial yard, for use in railway tracks .....Free

Steel valued at two and a half cents per pound and upwards for use in the manufacture of skates.. .....Free

Steel bowls for cream separators..Free

Steel for the manufacture of files, when imported by file manufacturers for use in their factories..Free

Steel, of No. 12 gauge, and thinner than No. 30 gauge, when imported by manufacturers of buckle clasps and ice creepers, to be used in the manufacture of such articles only in their own factories.....Free

Steel for the manufacture of hammers, augurs and augur bits, when imported by the manufacturers of such articles, for use in their own factories only.....Free

Steel of Nos. 24 and 17 guage, in sheets 63 inches long, and from 18 inches to 32 inches wide, for the manufacture of tubular bow sockets, when imported by the manufacturers of such articles, for use in their own factories only.....Free

Steel strips and flat steel wire, when imported into Canada by manufacturers of buckthorns, plain strip or other fencing, and safety barb wire fencing, for use in their factories in the manufacture thereof. Free

Steel wire. Bessemere soft drawn spring, of Nos. 10, 12 and 13 gauge respectively, and homo steel spring wire of Nos 11 and 12 gauge respectively, when imported by manufacturers of wire matresses, to be used in their own factories in the manufacture of such articles.....Free

Steel needles, N. O. P..... 30

Steel of No. 20 gauge and thinner, but not thinner than No. 30 gauge, to be used in the manufacture of corset steels, clock springs and shoe shanks when imported by the manufacturers of such articles for use in their factories .....Free

Steelyards, to be included in the item scales, balances and weighing beams.... 30

Stereotypes, electrotypes and celluloids for almanacs, calendars, illustrated pamphlets, newspaper advertisements or engravings, and

MILLER BROS., Pianos and Organs, 101 and 103 Barrington Street, HALIFAX.

All kinds of Advertising Work at N. S. Printing Co., Halifa

Send to T. C. ALLEN & CO., Halifax, for Books on Farming.

P. C.

all other like work for commercial trade or other purposes, not elsewhere specified, and matrices or copper shells of the same..... 2 cts per sq. in.

Stereotypes, electrotypes, and celluloids of books, and bases and matrices and copper shells for the same, whether composed wholly or in part of metal or celluloid.....Free

Stereotypes, electrotypes, and celluloids of newspaper columns, and bases for the same, composed wholly or partly of metal or celluloid.....⅜ ct. per sq. in. And matrices or copper shells of the same. .....2 cts. per sq. in.

Stoves and other castings and forgings not elsewhere specified..... 27½

Stove bolts and nuts, and all bolts and rivets less than three-eighths of an inch in diameter..... 1c. per lb. and 25

Stone, burr, in blocks, rough or manufactured, and not bound into mill stones.....Free

Stone, rough freestone, sandstone, and all other building stone, except Marble from the quarry, not hammered or chiselled..... 20

Stone, dressed Freestone and all other building stone except marble, and all manufactures of Stone or Granite..... 30

Stone, lithographic, not engraved.. 20

Stone, Grindstones.....$1.75 per ton.

Straw board in sheets or rolls, plain or tarred.....30 cts. per 100 lbs.

Studs, shirt or collar of all kinds.... 20

All sugar above number sixteen Dutch Standard in colour, and all refined sugars of all kinds, grades or standards.....1 14-100 c. per lb.

Sugar, N. E. S., not above No. 16 Dutch Standard in color, sugar drainings, or pumpings drained in transit, melado or concentrated melado, tank bottoms and sugar concrete, ½c. per lb.; the usual packages in which imported to be.Free

Sugar Candy, brown or white, and Confectionery, including sweetened gums, candied peels, pop corn. .....½ c. per lb. and 35

Sulphuric ether.....5 cts per lb.

Sugar of milk..... 20

Sulphate of Iron (copperas).....Free

Sulphur in roll or flour .....Free

Sunday-school cards or devotional cards.....6 cts. per lb. and 20

Suspenders of all kinds..... 35

Superphosphates, or manufactured manure..... 20

Surgical and dental instruments of all kinds..... 15

Surgical belts and trusses, and suspensary bandages of all kinds.... 25

Sweet potatoes and yams ..10c per bush

P. C.

Syrups, Glucose.....1 cents per lb.

Syrups and molasses of all kinds, N. O. P., the product of the sugar cane or beet-root, N. E. S., and all imitations thereof or substitutes therefore.....¾ c. per lb.

Molasses, produced in the process of the manufacture of cane sugar from the juice of the cane, when imported in the original packages from the district where produced in the country where the cane was grown, and which has not been subjected to any process of treating or mixture after leaving the country from which originally shipped,—the packages in which imported, when of wood, to be free—

(a) Testing by polariscope, forty degrees or over.....1¾c. per gall

(b) When testing by polariscope, less than forty, and not less than thirty-five degrees, one and three-quarter cents per gal., and in addition thereto, one cent per gal. for each degree or fraction of a degree less than forty degrees.

T.

Tacks, brads and sprigs cut, not exceeding sixteen ounces to the thousand.....1½ cts. per 1000
Exceeding sixteen ounces. 1½ cts per lb.

Tarpaulin, plain coated with oil, paint, tar, or other composition.. 27½

Tails, undressed.....Free

Tallow..... 20

Tampico, white and black.....Free

Tanners' Bark.....Free

Tanning or dyeing articles in crude state, used in dyeing or tanning, not elsewhere specified.....Free

Tapioca..... 20

Tar (Pine), in packages of not less than 100 pounds.....Free

Tartar, emetic, and gray tartar and argols.....Free

Tar and pitch, coal.....Free

Tagging Metal, plain, Japanned or coated, in coils not over 1½ inches in width, when imported by manufacturers of shoe and corset lace, for use in their factories....Free

Tea, and Green Coffee, imported direct from the country of growth and production.....Free
This item shall include tea and coffee purchased in bond in any country where tea and coffee are subject to customs duty, provided there is satisfactory proof that the tea or coffee so purchased in bond is such as might be entered for home consumption in the country where the same is purchased.

ADVERTISE IN BELCHER'S ALMANACK, LARGEST CIRCULATION IN NOVA SCOTIA.

Always order SEEDS from A. R. FULTON & CO., Truro.

Bouquets by mail from N. S. NURSERY, Lockman St., Halifax

MILLER BROS., NEW RAYMOND SEWING MACHINES, 101 AND 103 BARRINGTON ST., HALIFAX.

	P. C.
Tea and green Coffee, N. E. S.	10
Teasels	Free
Telephones	25
Telegraph instruments	25
Tents and awnings	35½
Terra-Japonica	Free
Terra alba	20
Terra Cotta Ware	30
Thimbles, Gold or Silver	25
Thimbles, Steel or Plated	30
Threshing machines and parts	30
Thermometers	25
Timber and lumber, planks and boards sawn, of boxwood, cherry, walnut, chestnut, mahogany, pitch-pine, rosewood, sandal-wood, spanish cedar, oak, hickory and white wood, not shapen, planed or otherwise manufactured	Free
Timber, hewn or sawed, and timber used for spars and in building wharfs	Free
Timber, squared or sided	Free
Timber and lumber, not elsewhere specified	20
Tin, in blocks, pigs, bars, plates, sheets	Free
Tin Crystals	Free
Tinfoil	Free
Tin all manufactures of not elsewhere specified	25
Tin strip waste	Free
Tinware, Stamped and Japanned ware, granite ware, enamelled iron ware and galvanized iron ware	25
Tinned Iron Spoons	30
Tinware and manufacturers of tin not elsewhere specified	25
Tobacco cut.....45 cts per lb. and	12½
Tobacco manufactured and Snuff, 35c. per lb. and	12½
Tobacco, unmanufactured for Excise purposes, under conditions of Act 31 Vic., Cap. 51	Free
Tobaccos, pipes of all kinds, pipe cigar and cigarette holders, and cases for the same	35
Toilet and tooth powders, and other perfumed preparations for mouth, hair and skin	30
Tomatoes.....20 c. per bush and	10
Tomatoes and other vegetables, including corn, in cans	1½ cents per lb.
Tool baskets	25
Tooth and toilet powders, and other washes	30
Tortoise and other Shells	Free
Towels of every description	25
Toys of any material	35
Travellers' Baggage, under regulations to be prescribed by the Controller of Customs	Free
Trees, viz., apple, cherry, peach, pear, plum, and quince, of all kinds	3cts each
Trees, seedling stock for grafting, viz.: Plum, Pear, Peach and other fruit trees	Free
Tree nails	Free
Trunks of all kinds	30
Trusses, all kinds	25
Tubing, brass, drawn	Free
Tubing, brass, plain and fancy	Free
Tubing, copper, seamless drawn	Free
Tubes, not welded, no more than one and one-half inch in diameter of rolled steel	15
Lap-welded iron tubing, threaded and coupled, or not, one and one-quarter inch in diameter and over, but not over two inches, for use exclusively in artesian wells, petroleum pipe lines and for petroleum refiners	20
Tubing, wrought iron, threaded and coupled, or not, over two inches in diameter	15
Other wrought iron tubes or pipes.. Five-tenths c. per lb. and	30
Tubs, pails, churns	20
Turmeric, ground	Free
Turpentine, raw or crude	Free
Turpentine, Spirits of	5
Turtles	Free
Twine for harvest binders, of jute, manilla, and sisal, and of manilla and sisal mixed	12½
Twine, cotton	25
Twines, of all kinds, not otherwise specified	25
Tufts of leather	25
Type for printing	20
Type Metal	10
Type Writing Machines	30
Typewriters, tablets with moveable fixtures, and musical instruments, when imported by and for the use of schools for the blind, and being and remaining the sole property of the governing bodies of the said schools and not of private individuals; the above particulars to be verified by special affidavit on each entry when presented	Free

U.

Umbrellas, all kinds	35
Umbrella, parasol and sunshade sticks or handles, N. E. S.	20
Union Collar Cloth, paper, in rolls or sheets, not glossed or finished	5
Do. glossed or finished	20
Ultramarine blue, dry or in pulp	Free

V.

Valentines.....6 c. lb. and	20
Vaccine and ivory vaccine points	Free
Valerian Root	Free
Valises and carpet bags	30
Varnish, black and bright, for ships' use	Free
Varnish, lacquers, japan, japan driers, liquid driers, and oil finish N. E. S. .....20c. per I. G. and	20
Varnish cut with spirit	$1.12½ per I. G.

CATALOGUES, at NOVA SCOTIA PRINTING CO., Halifax.

T. C. ALLEN & CO., sell all kinds COMMERCIAL FORMS.

P. C.

Vaseline, and all similar preparations of petroleum for toilet, medicinal or other purposes..... 35
Vegetables, not otherwise provided for..... 25
Vegetable Fibre, natural, not produced by any chemical process....Free
Velocipedes..... 30
Velvet..... 30
Velveteens..... 30
Veneers of wood, N. E. S., not over one-sixteenth of an inch thick.. 5
Veneers of wood, not over one-sixteenth of an inch thick, made from woods native to Canada.... 10
Veneers of Ivory, sawn only.....Free
Verdigris, or sub-acetate of copper, dry.....Free
Vermouth Bitters or Wine, (see Spirits.)
Vinegar, (see Acid).
Vitriol, Blue.....Free
Vises..... 35

W.

Wads, gun..... 30
Waggons..... 35
Walking sticks..... 25
Washing Machines, *stationery* 27½
do. do. *portable*..... 30
Washers, bolts, and rivets, iron and steel.....1 ct per lb and 25
Waste, cotton, linen, jute, hemp, and paper of all kinds fit only for manufacture of paper.....Free
Watches..... 25
Watch actions, or movements..... 10
Watch Cases..... 35
Watch keys, steel or brass..... 30
Water-pipes of cast iron..... $10 per ton, but not less than 35
Webbing, elastic and non-elastic.... 20
Whale-bone, unmanufactured.....Free
Wheat.....15 cts. per bush.
Wheels, wood spokes, hubs and felloes, finished..... 25
Wheelbarrows and like articles.... 30
Whips of all kinds..... 35
Whip-gut or cat-gut, unmanufact'd. Free
Whiskey, (see "Spirits.")..$2.25 per I. G.
White lead and red lead, dry..... 5
Whiting or whitening.....Free
Whitening, prepared..... 20
Willow for Basket Makers.....Free
Willow-work—Osier or willow-work, lined or unlined, furnished or unfurnished..... 25
Window blind rollers..... 35
Window shades, in the piece, or cut and hemmed, or mounted on rollers, 35 per cent, but not less than.....5 cents per sq. yd.
Wines of all kinds, except Sparkling Wines, including orange, lemon, strawberry, raspberry, elder and currant, containing 26 per cent. or less of spirits of strength of proof, imported in wood or bottles, (six quarts or twelve pints to Imperial gallon.....25 cts. per I. G. And for each degree of strength of spirit in excess of 26 per cent. until it reaches 40 per cent. 3 cents per I. G. for each degree. And in addition thereto..... 30
All Liquors imported under the name of Wines, and containing more than forty per cent of spirits of the strength of proof by Syke's Hydrometer, shall be rated as unenumerated Spirits.
Champagne and all other Sparkling Wines, in bottles, containing each not more than one quart, and more than one pint....$3.30 per doz. bottles
Champagne, containing not more than one pint and more than half pint.....$1.65 per doz. bottles
Champagne, containing not more than half pint....82c. per doz. bottles
Champagne in bottles containing more than one quart each, shall pay in addition to three dollars and thirty cents per dozen bottles at the rate of one dollar and sixty-five cents per Imperial gallon on the quantity in excess of one quart per bottle, and in addition to the above specific duties an *ad valorem* duty shall be added of... 30
Wire, of iron or steel, of Nos. 13 and 14 gauge, flattened and corrugated, used in connection with the machine known as the wire grip and champion nailing machine for the manufacture of boots, shoes and leather belting, when imported by manufacturers of such articles, to be used for these purposes only in their own factories.....Free
Wire Crucible, cast steel.....Free
Wire Rigging, for ships and vessels. Free
Wire, copper..... 15
Wire Cloth, N. E. S..... 30
Wire Rope, of iron or steel N.O.P.. 25
Wire, galvanized iron wire, Nos. 6, 9, 12 and 14 gauge, when imported by makers of wire fencing, for use in their factories only..... 20
Wire, barbed fencing of iron or steel. ¾ cts per lb.
Wire, buckthorn and strip fencing of iron and steel.....½c. per lb.
Wire, N. E. S..... 25
Wire, of brass..... 10
Wire Cloth, Brass and Copper..... 20
Wire Work, ornamental iron, semaphore wire..... 25
Wire, covered with cotton, linen, silk or other material..... 30
Wire Window Screens..... 30
Wood, and manufactures of, not elsewhere specified--this includes walking canes, osier or willow work,

ADVERTISE IN BELCHER'S ALMANAC, LARGEST CIRCULATION IN NOVA SCOTIA.

Sleighs, Robes, Harness, at A. R. FULTON & CO'S, Truro.

HOUSE ROSES at N. S. NURSERY, Lockman St., Halifax

MILLER BROS., KARN ORGANS, 101 and 103 Barrington Street, HALIFAX.

P. C.

unlined or lined, furnished or unfurnished, dressing cases, caddies, egg stands, bread plates, book slides, card racks, wall brackets, games, stationery racks, splints.. 25

Wood, logs, and round and unmanufactured timber, not elsewhere specified.....Free

Woods, not further manufactured than sawn or split, viz.: African Teak, Black Heart, Ebony, Lignum-vitæ, Red Cedar and Satin Wood..Free

Wood, for fuel.....Free

Wooden Ware, Pails, Tubs, Churns, Brooms, Washboards, Pounders, and Rolling Pins 20

Wood Pulp..... 25

Wood, Manufactures of, N. E. S., and brushes 25

Wool, and the hair of the Camel, Alpaca Goat and other like animals, not further prepared than washed, N. E S., and noils, being the short wool which falls from the combs in worsted factories.....Free

Wool, or worsted yarns, when genapped, dyed, or finished, and imported by manufacturers of braids, cords, tassels and fringes, to be used in the manufacture of such articles only, in their own factories .....Free

Wool, viz.: Leicester, Cotswold, Lincolnshire, South Down Combing Wools, or Wools known as Lustre Wools, and all other like Combing Wools such as are grown in Canada 3 cents per lb

Wool and Woollens, Manufactured composed wholly or in part of Wool, Worsted, Hair of Alpaca Goat, or other like animals, viz: Blankets and Flannels of every description, Cloths, Doeskins, Cassimers, Tweeds, Coatings, Overcoatings, Cloakings, Felt cloth not elsewhere specified..5c. per lb. and 25

" Includes skirtings, union skirtings, imitation sealskin in wool, wool tartan plaids, if they can be used for shirtings, fleecy crewels, royal Saxony, Germantown, Shetland and fairy wools, and woolen baize.".....5 cts. per lb. and 25

Clothing, ready-made, and Wearing Apparel, of every description, including Cloth Caps, and Horse Clothing, shaped, composed wholly or in part of wool, worsted, the hair of Alpaca goat or other like animal, made up by the tailor, seamstress or manufacturer, not otherwise provided for ..... 5 cts. per lb. and 30

Comprises all ready-made clothing for men and boys of cloth, mantles and cloaks of cloth, imitation sealskin (of wool); ladies' felt skirts, balmoral skirts; flannel or union shirts; any other article composed of wool, or wool and cotton, made up or manufactured wholly or in part by the tailor, seamstress or manufacturer.

Woollens—All fabrics composed wholly or in part of wool, worsted, the hair of the Alpaca goat or other like animal, not otherwise provided for 30

Women's and children's dress goods, coat linings, Italian cloths, alpacas, orleans, cashmeres, henriettas, serges, buntings, nun's cloth, bengalines, whip cords, twills, plains or jacquards of similar fabrics, composed wholly or in part of wool, worsted, the hair of the camel, alpaca, goat or like animal, not exceeding in weight six ounces to the square yard, when imported in the grey or unfinished state for the purpose of being dyed or finished in Canada, under such regulations as are established by the Governor and Council..... 22½

Writing desks, glove boxes, handkerchief boxes, manicure cases, perfume cases, toilet cases, and fancy cases for smoker's sets, and similar fancy articles made of bone, shell, horn, ivory, wood, leather, plush, satin, silk, satinette, celluloid, aluminum, fibre-ware of all kinds, or paper; dolls and toys of all kinds, including sewing machines when of not more than two dollars value, ornaments of alabaster, spar, amber, terra cotta or composition; and statuettes and bead ornaments, N. E. S..... 35

Wool imitation seal skin..... 5c. per lb. and 25

Y.

Yams.....10cts per bushel

Yarns, hosiery, cotton, dyed or colored 25

Yarns, composed wholly or in part of wool, worsted, the hair of the alpaca, goat or other like animal, costing 20 cents per pound and under.....5cts per lb. and 20

Yarns, woolen and worsted, N. E. S. 30

Yarn spun from the hair of the alpaca or of the angora goat, when imported by manufacturers of braids, for use exclusively in their factories in the manufacture of such braids only, under such regulations as are adopted by the Controller of Customs.....Free

BY-LAWS, at NOVA SCOTIA PRINTING CO., Halifax.

man St., Halifax

P. C.
; ladies' felt skirts,
s; flannel or union
her article composed
ol and cotton, made
ctured wholly or in
ailor, seamstress or

fabrics composed
art of wool, worsted,
Alpaca goat or other
not otherwise pro-
..... 30
ildren's dress goods,
allan cloths, alpacas,
mores, henriettas,
gs, nun's cloth, ben-
cords, twills, plains
of similar fabrics,
olly or in part of
, the hair of the
goat or like animal,
in weight six ounces
ard, when imported
unfinished state for
of being dyed or
anada, under such
are established by
and Council..... 22½
ove boxes, handker-
nanicure cases, per-
let cases, and fancy
er's sets, and similar
made of bone, shell,
ood, leather, plush,
atinette, celluloid,
fibre-ware of all
er; dolls and toys
including sewing
n of not more than
alue, ornaments of
, amber, terra cotta
n; and statuettes
ments, N. E. S..... 35
eal skin.....
5c. per lb. and 25

Y.

.....10cts per bushel
cotton, dyed or
..... 25
wholly or in part
ed, the hair of the
other like animal,
nts per pound and
...5cts per lb. and 20
d worsted, N. E. S. 30
n the hair of the
the angora goat,
l by manufacturers
use exclusively in
n the manufacture
only, under such
are adopted by the
Customs.....Free

CO., Halifax.

Photograph and Scrap Albums at T. C. ALLEN & CO'S.

	P. C.		P. C.
Yarns, coir	Free	Yellow Metal, in bolts, bars, and for sheathing	Free
Yeast cakes	6 cts per lb.		
Yeast compressed in bulk or mass of not less than 50 pounds, 3cts per lb. In packages weighing less than 50 pounds, 6cts per lb., the weight of the package in the latter case to be included in the weight for duty.		**Z.**	
		Zinc, in blocks, pigs and sheets	Free
		Zinc, seamless drawn tubing	Free
		Zinc, salts of	Free
		Zinc, manufactures of, not elsewhere specified	25

All goods not enumerated in this Act or any other Act as charged with any duty of Customs, and not declared free of duty by this Act, shall be charged with a duty of twenty per cent. *ad valorem*, when imported into Canada, or taken out of warehouse for consumption therein.

Prohibited.

The following articles shall be prohibited to be imported under a penalty of 200 dollars together with the forfeiture of the parcel or packages of goods in which the same may be found, viz.:

Books, Printed Papers, Paintings, Drawings, Prints, Photographs or representations of any kind of a treasonable or seditious, or of an immoral or indecent character.

Coin, base or counterfeit.

Reprints of Canadian Copyright Works, and reprints of British Copyright Works which have been Copyrighted in Canada.

Tea adulterated with spurious leaf or with exhausted leaves, or containing so great an admixture of chemical or other deleterious substances as to make it unfit for use.

Goods manufactured or produced, wholly or in part, by prison labor, or which have been made within or in connection with any prison, goal or penitentiary, shall not be imported into Canada, under a penalty of two hundred dollars, and if imported such goods and the parcels or packages in which they are contained shall be forfeited.

No oleomargarine, butterine, or other similar substitute for butter, shall be imported into Canada under a penalty of not more than four hundred dollars and not less than two hundred dollars for each offence, and if imported, the same and the packages within which it is contained shall be forfeited.

The export of deer, wild turkeys, quail, partridge, prairie fowl and woodcock in the carcass or parts thereof, is hereby declared unlawful and prohibited; and any person exporting or attempting to export any such article shall, for each such offence, incur a penalty of one hundred dollars, and the article so attempted to be exported shall be forfeited, and may, on reasonable cause of suspicion of intention to export the same, be seized by any officer of the Customs, and if such intention is proved, shall be dealt with as for a breach of the Customs laws.

Provided, that this section shall not apply to the export, under such regulations as are made by the Governor-in-Council, of any carcase or part thereof, of any deer raised or bred by any person, company, or association of persons upon his or their own lands.

POPULATION OF CANADA.

Nova Scotia	450,523	Manitoba	154,442
New Brunswick	321,294	Assiniboia / Saskatchewan	61,487
P. E. Island	109,088	British Columbia	32,168
Quebec	1,488,586	Unknown	32,168
Ontario	2,112,989		

Carriages, Carts, Harness, Seeds, A. R. FULTON & CO., Truro.

ADVERTISE IN BELCHER'S ALMANAC, LARGEST CIRCULATION IN NOVA SCOTIA.

Tea Roses at NOVA SCOTIA NURSERY, Lockman St., Halifax

MILLER BROS., Wheeler & Wilson's Sewing Machines, 101 and 103 Barrington Street, HALIFAX.

INLAND REVENUE DEPARTMENT.

Inspector for Nova Scotia, H. H. GRANT.

HALIFAX—*Collector*, ————. *Deputy Collector*, R. M. King; *Accountant*, T. C. James. *Excisemen*, F. G. Wainwright, P. Hagarty, D. Carrol, P. Tompkins, C. W. Blethen, H. H. Hubley, *Messenger*, A. M. Gorman. *Assistant Collectors*, Amherst, C. E. Ratchford; Truro, H. C. Blair; Weymouth. N. B. Jones.

PICTOU—*Collector*, P. Fraser.

NORTH SYDNEY—*Collector*, M. A. McDonald.

YARMOUTH—*Collector*, Wm. Dustan. *Exciseman*, H. D. Munro.

Excise Duties.

Beer, brewed in whole or in part from any other substance than malt	10 cts per gal
Cigars, of all kinds, Foreign	$6.00 per 1000
" made from Canadian Leaf	3.00 per 1000
Malt	1½ cts per lb
Spirits, Manufactured from Raw or Un-malted Grain	$1.70
" " " Malted Barley, no Excise or Customs Duty having been paid	1.72
" " " Molasses, Syrup or Sugar (in bond)	1.73
Petroleum	Free
" Inspectors' fees—Packages 10 to 50 gals	10 cts per pckge
" " " 5 to 10 gals.	5 ct. per gal
" " " under 5 gals	2½ cts per gal
Tobacco and Snuff	25 cts per lb
Common Canada Twist, called *tobac blanc en tor quette*, made from tobacco the growth of Canada	5 cts per lb
Vinegar	6 cts per gal
Bonded Manufactures	annually, $50
Brewers	50
Distillers or Rectifiers	250
Compounding	50
Maltsters—4 class, 500 to 1000 centals malt per month,	50
3 1000 to 1500	100
2 1500 to 2000	150
1 2000 and upward	200
Tobacco Manufacturers	75
Bonding Warehouse	20
Electric Light Registration Fee	25

WEIGHTS AND MEASURES.

INSPECTORS.—*Halifax*, J. B, Ryan, Ed. Kelly, Food Inspector, and Dep. Inspector of Weights and Measures, 3 George St. *Sydney*, L. E. Tremaine; *Pictou*, J. McKay, J. J. Chisholm; *Yarmouth*, Charles Allison.

GAS INSPECTION.

Under Act 49 Victoria, Chap. 101, 1886, provision is made for the Inspection of Gas, which in Canada is to be of the illuminating power of sixteen candles. Apparatus for testing and analysing the Gas supplied to Halifax, has been fitted up at 5 George Street. *Inspector for Nova Scotia*, Archibald Miller.

All kinds of Pamphlet Work, at N. S. PRINTING CO., Halifax

RAPPING PAPER and TWINES at T. C. ALLEN & CO'S.

MARINE & FISHERIES DEPARTMENT.

NOVA SCOTIA BRANCH—Jonathan Parsons, B. A., *Agent.* C. A. Hutchins, *Superintendant of Light Houses.* A. DeB. Tremaine, *Accountant.* Chas. Neal, *Storekeeper.* Henry Metzler, *Messenger.*

BOARD OF EXAMINERS MASTERS AND MATES.—Capt. W. H. Smith, R. N. R., *Chairman*; A. E. Gilpin. *Clerk.*

FISHERIES INTELLIGENCE BUREAU—W. M. Hutchins, *Officer in Charge.*

IMMIGRATION OFFICE—*Agent*, Edwin McC. Clay, Halifax.

INSPECTOR OF GOVERNMENT STEAMERS FOR CANADA—Douglas Stevens, Halifax.

INSPECTOR OF HULLS FOR NOVA SCOTIA—Capt. S. R. Hill, Halifax.

INSPECTOR OF STEAMERS FOR NOVA SCOTIA — J. P. Esdaile, Halifax.

PORT OF HALIFAX—*Inspecting Physician*, ($1,000) W. N. Wickwire, M. D. *Port Warden*, Capt David Hunter. *Harbour Master*, J. E. Butler. *Shipping Master*, Howard Bligh. *Commander of Revenue Steamer "Argus"*—Capt. D. Stuart.

PILOT COMMISSIONERS FOR THE CITY AND COUNTY OF HALIFAX.—John Pugh, *Chairman;* J. Taylor Wood, William A. Black, Lewis Anderson, David Hunter, J. J. Bremner, M. C. Grant. J. Taylor Wood, *Sec'y and Treas.*

LIST OF PILOTS FOR THE PORT OF HALIFAX.—No. 1, ——————— No. 2, Wm Fleming, Halifax; No. 3, James Holland, Duncan's Cove; No. 4, William Baker, Halifax; No. 5, Bernard Gallagher, Halifax; No. 6, Daniel Martin, Ketch Harbor; No. 7, Joseph Rhino, Herring Cove; No. 8, ——————— No. 9, Hugh Munro, Herring Cove; No. 10, Jeremiah Holland, Duncan's Cove; No. 11, Edward Bayers, Halifax; No. 12, James Hanrahan, Ferguson's Cove; No. 13. Wm. Beazley, Ferguson's Cove; No. 14, John Hayes, Halifax; No. 15, James Spears, Ketch Harbour; No. 16, John Beazley, Halifax; No. 17, Chas. Glazebrook, Ferguson's Cove; No. 18, Charles F. Martin, Halifax; No. 19, William White, Ferguson's Cove; No. 20, Thos. Hayes, Herring Cove; No. 21, Thos. Reyno, Herring Cove; No. 22, ——————— ; No. 23, Henry Latter, Herring Cove; No. 24, ——————— No. 25, Jas. Conway, Portugese Cove; No. 26, James Fleming, Ketch Harbour. *Pilots Superannuated*—John Fleming, Patrick Hayes, John Johnson, Charles Martin.

Light Houses.

On the Coasts of Nova Scotia and New Brunswick.

GEORGE'S ISLAND, west side of Island, Halifax Harbor, lat 44° 38′ 30″ N., lon 63° 33′ 25″ W., two fixed white catoptric lights, vertical, 20 feet apart, 50 and 30 feet high, drab square building, 21 feet high. Lights show both seaward on the S., and into harbor on N. side; on W. side the upper light only can be seen. Vessels going into Halifax Harbor, passing Meagher's Beach, will keep the light on starboard bow. The light is for the purpose of guiding vessels in and out of the Harbor, through the channel west of the Island. These lights open to westward of

ADVERTISE IN BELCHER'S ALMANAC. LARGEST CIRCULATION IN NOVA SCOTIA.

anhattan Feed, Hay, Oats, &c, A. R. FULTON & CO., Truro.

AZALIAS at NOVA SCOTIA NURSERY, Lockman St., Halifa

Meagher's Beach, clear the westward of Thrum Cap Shoal. A fog bell on western side lighthouse tower, strikes 7 strokes every minute.

MEAGHER'S BEACH, Sherbrook Tower, east side of entrance to Halifax Harbor, lat 44° 36′ N., lon 63° 32′ 5" W., fixed white catoptric light, visible 12 miles, 58 feet high, building white with red roof, circular, granite, height 48 feet. When Sambro light bears W. S. W., this light should not be brought to the westward of north, which clears the Thrum Cap Shoal. A fog trumpet sounds blasts of 5 seconds, with intervals of 25 seconds between the blasts.

THRUM CAP BELL BUOY, red iron buoy surmounted by a bell and cage, at S. W. extremity of shoal. Eastern entrance to Halifax harbor.

DEVIL'S ISLAND, on south point of Island, at the eastern entrance to Halifax harbor, two fixed white catoptric lights, horizontally, E. ¾ N., and W. ¾ S., 175 yards apart, visible 13 miles, the light E. 59 feet high, W. light 52 feet, both buildings white, octagonal, wood, height E. 53 feet, W. 45 feet, lat 44° 34′ 50" N., lon 63° 27′ 15" W. The eastern light opens to southward of western, clears to the southward of the Thrum Cap Shoal. Lifeboat stationed here.

JEDDORE ROCK, on summit of rocks about 22 miles east of Halifax, lat 44° 39′ 45", lon 63° 0′ 22" one fixed red light, visible 12 miles, white, square, wood, dwelling attached, 86 feet high.

EGG ISLAND, centre of island, lat 44° 39′ 49" N., lon 62° 51′ 30" W. catoptric light, a group flashing white or bright light, showing three flashes with intervals of 15 seconds between, followed by an eclipse of 30 seconds, visible 15 miles, 80 feet high, octagonal building, black and white vertical stripes on seaward side, height 45 feet. Visible around horizon. An iron can buoy, painted red, about 200 yards south of the Brig Rock, W. by S. from the light house, about 2 miles. Hand fog-trumpet answers signals.

AN automatic whistling buoy, red, is moored in 37 fathoms of water, 5 miles S Mag. from Egg Island Light, lat N. 44° 35′ 20″, lon W. 62° 49′ 5″.

SHIP HARBOR, on Wolf Point, west side of entrance to Ship Harbor, lat N. 44° 44′ 54", lon. W. 62° 45′ 4", fixed white dioptric light, 87 feet above the water, visible 15 miles from all points of approach by water. Tower white, square, wood with dwelling attached. First lighted Oct. 1, 1895.

POPE'S HARBOR, on west point of Harbour Island, lat 44° 47′ 40" N. lon 62° 38′ 50" W., fixed red light, catoptric, visible 9 miles, 45 feet high, tower white, square, wood, with dwelling attached, height 37 feet.

SPRY BAY BELL BUOY, Fair way buoy, lat N. 44° 45′ 40″, long W. 62° 33′ 20″. Red buoy with "SPRY BAY" in white letters on the deck. Taylor's Head bears N. E. ¼ N. 2 miles, and Maloney Rock bears N. ¾ W. 2 miles.

SHEET ROCK, at the entrance to Sheet Harbor, lat 44° 49′ 55" N., lon 62° 29′ 23" W., revolving red light every 40 seconds, visible 10 miles. White, square, wood, with dwelling attached. 75 feet above high water mark. Automatic whistling buoy in 24 fathoms water S by W ½ W 5 and one-sixth miles from Sheet Rock light house.

SHEET HARBOUR PASSAGE, on mainland near eastern end of Sober Island, lat 44° 51′ 30" N, lon 62° 26′ 33" W, fixed red catoptric, visible 5 miles. Light shown from window in keeper's dwelling elevated 42 feet above high water. For benefit of vessels navigating Sheet Harbour Passage.

MILLER BROS., REIMER'S PIANOS, 101 and 103 Barrington Street, Halifax, N. S.

PRINTING promptly executed, N. S. PRINTING CO., Halifa

Wedding, Invitation & Menu Cards—the best at ALLEN & CO.

BEAVER ISLAND, S.E part of East Beaver, or William Island, lat 44° 49′ 34″ N, lon 62° 20′ 10″ W, a revolving white light showing a flash every 45 seconds, visible 12 miles, 70 feet high, white building with two black balls to seaward, S. S. W., 35 feet high.

BEAVER HARBOUR, on eastern end of Beaver Point, lat 44° 52′ 23″ N, lon 62° 23′ 40″ W. A pole light red lantern on mast with white shed at base: visible 6 miles.

LISCOMB, on island, lat 44° 59′ 20″ N, lon 61° 57′ 55″ W., red and white catoptric light, alternating every two minutes, visible 15 miles, 64 feet high, white square wooden tower, with dwelling attached.

WEDGE ISLAND, mouth of St. Mary's River, lat 45° 0′ 35″, lon 61° 52′ 23″, one revolving red catoptric light, shows 1 minute in 3 minutes, visible 12 miles, white, square, wood, with dwelling attached, 81 feet high.

Automatic whistling buoy off Isaac's Harbor as a fairway buoy. From the buoy Country Harbor Light, on Green Island N. E. by N. ¾ N. Distance 3¾ miles. A N. by W. course will lead from the buoy to Ragged Point, distance 9 miles. The buoy is moored in 25 fathoms water, and is painted red, with Isaac Harbor in white letters on the side. Taken up about December and laid in the spring.

HOLLY POINT, west side of entrance to Isaac's Harbor, lat 45° 10′ 0″ N., lon 61° 39′ 12″ W., two fixed white catoptric lights vertically, 20 feet apart, visible 9 miles, 80 feet high, square white building, 20 feet high, with dwelling attached.

COUNTRY HARBOUR, on Green Island, Guysboro' County, lat 45° 6′ 8″ N., lon 61° 32′ 30″ W., fixed white catoptric light, visible 14 miles, 51 feet high, white square wooden building, with dwelling attached, height 28 feet. Coast light, and to guide vessels frequenting Country and Fisherman's Harbors.

TOR BAY, on eastern point of Berry Head, W. side of entrance to Bay, Guysboro' County, lat 45° 11′ 37″ N., lon 61° 18′ 35″ W., fixed catoptric light, red to seaward, white northward into Bay and towards Molasses Harbor, visible 10 miles, square wooden building, with dwelling attached, white with vertical red stripes, top of lantern painted black. Height of lantern 51 feet, tower 36 feet.

THREE TOP ISLAND, on the south-east point of Three Top Island, Whitehaven, Guysborough County, Nova Scotia, lat 45° 12′ 40″ N., lon 61° 9′ 40″ W. The light is fixed white catoptric, elevated 48 feet above high water mark, and in clear weather should be seen 11 miles. The building is a wooden one painted white, and consists of a square tower 32 feet high from base of building to vane on lantern, with keeper's dwelling attached. This light is for the purpose of guiding vessels into Whitehaven, and in order to point out the dangers on the northern side of the Western Passage is obscured when bearing to the eastward of N. E. by E. It is visible from all other points of approach except when intercepted by the high land of Whitehead Island.

WHITEHEAD ISLAND, S. W. extremity of Island, Guysboro' County, lat 45° 12′ N., lon 61° 8′ 15″ W., white catoptric light, revolving every 20 seconds, visible 11 miles, 55 feet high, pyramidal wooden building, 35 feet high, with dwelling attached, octagonal lantern. Light not totally obscured during the eclipses; 10 seconds duration of flash, and 10 seconds eclipse.

Life boat stationed at DemingPoint.

CAPE BREAKER BELL BUOY, painted black and surmounted by a spherical cage, is moored in 14 fathoms, 4 cables E. S. E. from the

ADVERTISE IN BELCHER'S ALMANAC, LARGEST CIRCULATION IN NOVA SCOTIA.

Seeds, Implements, Carriages, A. R. FULTON & CO., Truro.

MOSS ROSES at N. S. NURSERY, Lockman St., Halifax.

MILLER BROS., New Williams Sewing Machines, 101 and 103 Barrington Street, HALIFAX.

middle of the shoal. From the buoy a N. W. by N. ½ W. course will lead up to, and about half a mile to the eastward of, Man-of-War Rock, distant 2½ miles.

CANSO CAPE, north part of Cranberry Island, lat 45° 19' 45" N., lon. 60° 55' 25" W, two fixed white lights in one tower, vertically, 35 feet apart, upper visible 15, lower 12 miles, 89 and 54 feet respectively, high, octagonal wooden building, horizontally striped red and white, with white dwelling house attached. A steam fog whistle, near the lighthouse, in thick weather sounds a blast of 8 seconds in each minute.

An automatic signal buoy in 20 fathoms, 1½ miles E. S. E. of Grimes Rock, taken up about December, and replaced in the spring.

CANSO HARBOR, on Hart or Cutler Island, lat 45° 20' 47" N., lon 60° 59' 5" W., fixed red catoptric light, visible 12 miles, 42 feet high, white square wooden building, with dwelling attached, height 28 ft.

CROW HARBOR, on Rook Island, Chedabucto Bay, lat 45° 21' 5" N. lon 61° 16' W., fixed white dioptric light, visible 8 miles. Square wooden tower with dwelling attached, painted white.

GUYSBORO' HARBOR, W. side of entrance, near Peart Point, Chedabucto Bay, lat 45° 22' 46" N, lon 61° 29' 4" W, fixed white catoptric light, visible 8 miles, 30 feet high, white square wooden building, height 20 feet.

SAND POINT, or Eddy Point, south entrance Gut of Canso, lat 45° 31' 30" N., lon. 61° 14' 40" W., fixed white. dioptric, visible 8 miles, 25 feet high, white square wooden tower, with dwelling attached.

A black can buoy is moored off the extreme end of Sand Spit.

POINT TUPPER, Ship Harbor or Port Hawkesbury, lat 45° 36' 30" N, lon 61° 22' W., fixed red catoptric light, visible 7 miles, 44 feet high, white square building, height 34 feet. In consequence of the intervention of the land on the south side, can only be seen three miles in that direction.

CREIGHTON'S HEAD, on the north extremity, lat 45° 30' 40" N., lon 61° 3' 0" W., white catoptric light, revolving every 40 seconds, visible 10 miles, 29 feet high, square white wooden building, height 20 feet. For guiding vessels into Little or West Arichat. Three buoys placed to mark the dangers off the harbor.

JERSEYMAN ISLAND, Arichat Harbor, lat 45° 30' 20" N., lon 61° 3' 10" W., fixed red catoptric light, visible 11 miles, 39 feet high, white square wooden building, height 28 feet. This light is for the purpose of guiding vessels through Crid Passage, in and out of Arichat Harbor. There is also a Range Beacon on the S E. Point of Jerseyman's Island, that marks Hautfond Shoal, off the entrance to Arichat Harbor. When the beacon and spire of the Roman Catholic Chapel in Arichat are in range, it leads over the West Part of the shoal in 10 feet of water. Vessels bound into Arichat, Cape Breton, should pass to the west of the shoal, or bring the beacon in range of the cupola on the Convent, which stands 130 yards east of the R. C. Church, which will lead in clear of the shoal. Only those well acquainted should pass to the eastward of the shoal, or bring the beacon to bear to the N. of N. E. An Iron Can Buoy painted red has been placed about one cable's length S. W. of the Hautford Shoal in six fathoms of water. The buoy will be placed on or about the 1st of May in each year, and taken up about the 10th December.

ARICHAT, Marache Point, south entrance to Arichat Harbour, lat 45° 29' N., lon 61° 1' 50" W., fixed white catoptric light, visible 8 miles, 34 feet high, square white wooden building, height 25 feet.

Memoriam Cards a Specialty, N. S. PRINTING CO., HALIFAX.

St., Halifax.

½ W. course will
Man-of-War Rock,

5° 19′ 45″ N., lon.
vertically, 35 feet
respectively, high,
and white, with
e, near the light-
each minute.
E. S. E. of Grimes
spring.
20′ 47″ N., lon 60°
42 feet high, white
ght 28 ft.
, lat 45° 21′ 5″ N.
8 miles. Square
art Point, Cheda-
d white catoptric
n building, height
of Canso, lat 45°
visible 8 miles, 25
attached.
Sand Spit.
lat 45° 36′ 30″ N,
miles, 44 feet high,
ce of the interven-
ree miles in that
45° 30′ 40″ N., lon
seconds, visible 10
ight 20 feet. For
buoys placed to
N., lon 61° 3′ 10″
igh, white square
purpose of guid-
t Harbor. There
an's Island, that
rbor. When the
chat are in range,
f water. Vessels
west of the shoal,
ent, which stands
clear of the shoal.
d of the shoal, or
Can Buoy painted
of the Hautford
aced on or about
0th December.
Harbour, lat 45°
isible 8 miles, 34
t.

CO., HALIFAX.

Go to T. C. ALLEN & CO'S, for Letter and Billheads.

PETITDEGRAT, on Mouse Island, south-east of Madame Island, lat 45° 29′ 54″ N., lon 60° 57′ 24″ W., fixed red catoptric light, visible 10 miles, 38 feet high, white square tower, with dwelling attached, height 31 feet.

GREEN ISLAND, summit of Island, lat 45° 28′ 50″ N., lon 60° 53′ 40″ W., red and white catoptric light, revolving alternately every 45 seconds, visible 14 miles, 70 feet high, white square wooden building, height 31 feet. Light, centre of keeper's dwelling. Visible around horizon.

CAPE LA RONDE, west side of entrance to St. Peter's Bay, lat 45° 34′ 45″ N., lon 60° 53″ W., fixed white catoptric light, visible 14 miles, 92 feet high, white square wooden building, with dwelling attached, height 28 feet. For guiding vessels into St. Peter s Bay.

GRANDE DIGUE, on beach, near wharf, Lennox Passage, lat 45° 35′ 51 N, lon 61° 1′ 5″ W, fixed red dioptric light, 30 feet above high water mark, visible 5 miles, lantern on mast with white shed at base. Building 25 feet high SEAL OR DOG ISLAND, Lennox Passage, lat 45° 35′ 31″ N, lon 61° 4′ 0″ W. fixed red dioptric light, 34 feet above high water mark. visible 5 miles, lantern on mast with white shed at base. Building 25 feet high.

GLASGOW POINT.

NOTE.—The Pole Lights in St. Peter's Inlet are the same as above.

OUETIQUE ISLAND, on south point, lat 45° 36′ 40″ N., lon 60° 57′ 15″ W., fixed red catoptric light, visible 9 miles, 78 feet high, white square wooden building, with dwelling attached, height 28 feet. For guiding vessels through Lennox Passage.

JEROME POINT, east side of St. Peter's Bay, near Canal, lat 45° 39′ 5″ N., lon 60° 52′ W., a fixed red light, visible 8 miles Square wooden tower, with dwelling attached, 40 ft. high, painted white. Hand horn answers signals from vessels.

SAINT ESPRIT ISLAND, east end, lat 45° 36′ 30″ N., lon 60° 29′ 10″ W., one revolving white catoptric light, flash at intervals of 30 seconds, building white, with two red bands, square, wood, with dwelling attached. Height of building 55 feet, of light 78 feet. Bad Neighbor Shoal, S.W. ¾ W. 1½ mile from this light is not more than 12 feet below water.

A Bell Buoy off Fourche Head ; taken in about December.

GUION ISLAND, about 230 yards from west end of Island, lat 45° 46′ 10″ N., lon 60° 6′ 30″ W., red revolving light, catoptric, attains its greatest brilliancy every 30 seconds, visible 12 miles, 74 feet high, tower white, square, with dwelling attached, height 54 feet.

GABARUS, on Harbour Point, southern shore of Gabarus Bay, Lat N., 45° 59′ 40″, Lon W 60° 8′ 30″, fixed red. dioptric, 47 ft. above water, visible 8 miles. Wooden hexagonal tower white, iron lantern red. Base to vane, 32 feet.

LOUISBURG, north side of entrance to harbor, 120 yards inshore of point, lat 45° 54′ 35″ N., lon 59° 57′ 15″ W., fixed white catoptric light, visible 16 miles, 85 feet high, building white, with a black vertical stripe on each side of dwelling, height 35 feet.

A bell buoy is placed at the entrance to Louisburg harbor ; it is black with "LOUISBOURG" in white letters on the deck ; moored in 13 fathoms, and is 1½ cables east from centre of harbor shoal. Lat N. 45° 54′ 13″, lon W. 59° 56′ 30″. From the buoy, light bears N. W. by N. ½ N six-tenths of a mile. Leaving the buoy ½ cable on the port hand, a N W by W. course will lead in through mid-channel.

ADVERTISE IN BELCHER'S ALMANAC, LARGEST CIRCULATION IN NOVA SCOTIA.

Brantford Mowers, Rakes, Tedders, A. R. Fulton & Co., Truro.

SHRUBS at NOVA SCOTIA NURSERY, Lockman St., Halif

MILLER BROS., BEIMER'S PIANOS, 101 and 103 Barrington Street, HALIFAX.

An Automatic Signal Buoy in 30 fathoms 1⅝ miles S. E. ¼ E. from light-house. From this buoy a course N. W. by W. will clear the Broad Shoal, and lead to the fairway of Louisburg Harbor. Taken up about December.

MAINADIEU, on south side of west point of Scatterie Island, lat 46° 0′ 30″ N., lon 59° 47′ 30″ W., fixed red catoptric light, 90 feet high, white square wooden building, height 40 feet, visible 10 miles.

SCATTARIE, north-east point of Trap Rock, lat 46° 2′ 15″ N., lon 59° 40′ 15″ W., white catoptric revolving light, visible a minute, eclipsed half a minute, visible 15 miles, 90 feet high, white octagonal building, height 70 feet. The light should never be brought to bear to eastward of N. N. E., or to southward of S. S. W., nor approached nearer than 1½ mile. Life boat is stationed here.

Fog Whistle near the light-house. Sounds two blasts of 5 seconds, with interval of 10 seconds, in every minute.

COW BAY.—Light discontinued.

FLINT ISLAND, on island, lat 46° 11′ N., lon 59° 45′ 55″ W., white catoptric light, revolving every 15 seconds, visible 12 miles, 65 feet high, white octagonal building, height 43 feet. Visible around horizon.

LINGAN HEAD, north side of entrance to Bridgeport Harbor, lat 46° 14′ 10″ N., lon 60° 2′ 10″ W., fixed red catoptric light, visible 10 miles, 50 feet high, white square wooden building, height 20 feet. For guiding vessels into Bridgeport Harbor.

LOW POINT, Flat Point, east side of Spanish Bay, Sydney Harbour, lat 46° 16′ 20″ N., lon 60° 7′ 16″ W., fixed white catoptric light, visible 14 miles, 70 feet high, building octagonal, red and white vertical stripes, height 51 feet. Marine Telegraph and Signal Station.

SYDNEY BAR, on west end of South Bar, lat 46° 12′ 30″ N., lon 60° 12′ 40″ W., fixed red catoptric light, visible 10 miles, 30 feet high, white square wooden building, height 20 feet.

CRANBERRY HEAD, fog horn, on northern side of Spanish Bay, entrance to Sydney Harbour, lat 46° 15′ 53″ N, lon 60° 12′ 7″ W. A steam fog trumpet sounds a blast of ten seconds duration every minute.

POINT ACONI, on high cape, north side of entrance to Little Bras d'Or, lat 46° 19′ 30″ N., lon 60° 17′ 10″ W., fixed red catoptric light, visible 11 miles, 91 feet high, square white wooden building, with dwelling attached, height 20 feet. For guiding vessels into Little Bras d'Or.

Point Aconi Bridge.

BLACK ROCK POINT, south side of entrance to Big Bras d'Or, lat 46° 18′ 30″ N., lon 60° 23′ 20″ W., fixed white catoptric light, 45 feet high, white square building, height 23 feet. White cross on red ground. Visible 12 miles.

CAREY'S BEACH, N side of entrance to Big Bras d'Or, 46° 17′ 45″ N., lon 60° 25′ 0″ W. Pole light red. Visible 5 miles.

MCNEIL BEACH, Big Bras d'Or, a pole light. Red. Visible 5 miles.

MCKENZIE'S POINT, N. side of Bras d'Or Lake, about 2 miles S. W. of Port Bevis, lat 46° 7′ 15″ N., lon 60° 39′ W., fixed white catoptric light, visible 14 miles, 95 feet high, square white wooden tower. For guiding vessels through Bras d'Or Lake.

KIDSTON ISLAND, on N. E. Point, at entrance to Baddeck Harbor, N. side of Bras d'Or Lake, lat 46° 5′ 58″ N., lon 60° 44′ 20″ W., fixed red catoptric light, visible 7 miles, 31 feet high, square, wooden building, white.

Book Work of every description, N. S. PRINTING CO., Halifax

T. C. ALLEN & CO., give best prices on Artists' Materials.

LITTLE NARROWS, eastern entrance, lat 46° 0′ 0″ lon 60° 58′ 25″ One fixed white light, visible 10 miles, white, square, wood, 35 feet high. Catoptric.

"WHYCOCOMAGH," on FRASER'S POINT, north side of St. Patrick's Channel, lat 45° 57′ 57″ N., lon 61° 4′ 30″ W., fixed red light, shown from a dioptric lantern, hoisted on a mast 25 feet high, with a shed painted white at its base, visible 5 miles.

GILLIS POINT, on N. side Little Bras d'Or Lake, and W side of entrance to Boulacut Harbour, lat 46° 1′ 32″ N., lon 60° 4[illegible]′ 18″ W., dioptric, fixed, white, 74 feet above water, visible 12 miles, building wood, square, tower, dwelling attached.

GRAND NARROWS, Railway bridge with swing has been erected. Red light will show up and down Channel when swing is closed, green when open.

PIPERS COVE, on western bend of Derby Point, Grand Narrows, lat 45° 56′ 30ᵘ N, lon 60° 47′ 46ᵘ W, fixed red dioptric light, 77 feet above high water mark, visible 11 miles, white square wood. Building 38 feet high.

RED ISLANDS, on McKenzie Point, S. shore Great Bras d'Or Lake, lat 45° 47′ 32″ N., lon 60° 44′ 40″ W. Fixed red dioptric light, 47 feet, visible 8 miles. White square wood tower 37 feet high.

CAPE GEORGE, south side of Bras d'Or Lake, west side of entrance to St. Peter's Inlet, lat 45° 44′ 28″ N., lon 60° 48′ 20″ W., fixed white catoptric light, visible 10 miles, 50 feet high, white square wooden building, height 20 feet. To guide vessels through St. Peter's Inlet. A hand fog-horn answers signals from vessels.

FREESTONE ISLET, on Gregory Island, lat 45° 42′ 50ᵘ N, lon 60° 47′ 50ᵘ W, fixed red dioptric light, 31 feet above high water, visible 5 miles, lantern on mast, 25 feet high, with white shed at base.

BEAVER ISLAND, on S. E. point of island, lat 45° 40′ 40ᵘ N, 60° 49′ 47ᵘ W, fixed red dioptric light, 30 feet above high water mark, visible 5 miles, lantern on mast, 25 feet high, with white shed at base.

GOOSEBERRY ISLAND OR MARJORIES ISLE, W. from Sandy's Point, lat 45° 40′ 7ᵘ N, lat 60° 51′ 1ᵘ W, fixed red dioptric light, 31 feet above high water mark, visible 5 miles, lantern on mast 25 feet high, with white shed at base.

CLARKE'S COVE, N. side West Bay, Bras d'Or Lake, lat 45° 49′ 40ᵘ N., lon 61° 1′ 55ᵘ W. Red pole light on mainland facing entrance to channel. The light run for on a N. W. course leads clear of three outlying shoals, which are marked by spar buoys.

MCKINNON'S HARBOUR, a pole light, white on Campbell's Island, western side entrance to McKinnon's Harbor.

BIRD ISLAND, Cibou Island, ½ mile from N. end, lat 46° 23′ 10″ N., lon 60° 22′ 30″ W., red catoptric light, revolving every minute, visible 16 miles, 77 feet high, white octagonal building, height 33 feet.

ST. ANN'S HARBOR, on south point of Beach, lat 46° 17′ 45″ N., lon 60° 32′ 25″ W., fixed white catoptric light, visible 8 miles, 41 feet high, white building, height 38 feet. The light exhibited to guide through entrance.

INGONISH HARBOUR, on beach southern side of entrance to harbour, lat 46° 38′ 10ᵘ N, lon 60° 23′ 12ᵘ W. Light fixed red dioptric, visible 9 miles, elevated 45 feet above high water. Building square tower, white, 38 feet from base to vane. To mark entrance.

ADVERTISE IN BELCHER'S ALMANAC. LARGEST CIRCULATION IN NOVA SCOTIA.

Seeds, Carriages, Team Waggons, A. R. FULTON & CO., Truro.

HARDY ROSES at N. S. NURSERY, Lockman St., Halifax

MILLER BROS., Wheeler & Wilson Sewing Machines, 101 and 103 Barrington Street, Halifax.

INGONISH, on Island, lat 46° 41′ 20 N″., lon 60° 20′ 10″ W., fixed white light, visible 20 miles, 237 feet high, white square building, height 40 feet.

CAPE NORTH, on Money Point, ⅜ mile S. E. from Money Point, lat 47° 1′ 45″ N., lon 60° 23′ 15″ W., red and white catoptric light, revolving every 45 seconds, visible 15 miles, 74 feet high, square white wooden building, height 26 feet. Coast light makes a complete revolution every 1½ minute.

CAPE ST. LAWRENCE—Lat N 47° 2′ 55″ Long W 60° 35′ 10″, 2 fixed white dioptric lights vertical, 42 feet apart. Upper light in lantern 137 feet above high water, visible 17 miles. Lower light on lower floor of tower, 95 feet above high water, visible 15 miles. Building square wooden tower, with dwelling attached, painted white. 56 feet from base to vane on lantern.

CHETICAMP, near south end Island, lat 46° 36′ 20″ N lon 61° 3′ 10″ W., white catoptric light, revolving every 45 seconds, visible 20 miles, 149 feet high, white square wooden building, height 24 feet.

CHETICAMP, Eastern Harbor, Range light, lat 46° 38′ 15″ N., lon 61° 0′ 25″ W. Front light, red, 45 feet above high water, 60 feet back from edge of land. Back light, 330 yards S by W, ¾ W from front light, 60 feet above high water; colour white. Both lights shown from white square towers, and kept in range will lead through dredged channel.

ST. PAUL'S ISLAND, on rock off N. E. point of island, lat 47° 13′ 50″ N. lon 60° 8′ 20″ W., fixed white light, dioptric, third order, visible 20 miles, 140 feet high, white octagonal building, height 40 feet. Obscured between N. by E. ½ E. and E. N. E.

ST. PAUL'S ISLAND, S. W. point of island, lat 47° 11′ 20″ N., lon 60° 9′ 40″ W., white dioptric light, third order, revolving every minute, visible 20 miles, 140 feet high, white octagonal building, 40 feet high. Obscured when bearing from S. S. E. to W. ½ N. A fog whistle on the S. E. side of the island, S. W. of Atlantic Cove, about half a mile from the Humane Establishment, sounds once for five seconds in each minute during thick weather and storms.

MARGAREE HARBOUR, on outer end of breakwater pier, lat 46° 26′ 35″ N., lon 61° 6′ 40″ W., seaward light fixed red, white light eastern and western sides lantern, visible 7 miles, 29 feet high, square white building.

MARGAREE, summit or middle of Sea Wolf Island, lat 46° 21′ 30″ N., lon 61° 15′ 30″ W., fixed white catoptric light, visible 21 miles, 298 feet high, square white building. To vessels in dangerous proximity to the island the light may become obscured by the abrupt cliffs on the sides of the island.

MABOU, two range lights, lat 46° 5′ 40″, lon 61° 28′ 10″, each, small dioptric lantern, hoisted on mast, the outer, fixed, white, 25 feet high, visible 9 miles; the inner, fixed, red, visible 7 miles; lead into harbour, through dredged channel past breakwater.

PORT HOOD, S. E. side of entrance to harbor, lat 46° N., lon 61° 31′ 25″ W., fixed catoptric light, red N., white S., visible 10 miles, 55 feet high. Square white building.

IRON CAN BUOYS have been placed at the following Shoals:—Port Hood Harbor, C. B., Portsmouth Point, Spithead, Smith Spit, Dean Shoal, also one at Judique Shoal. Judique Shoal and Dean Shoal Buoys are painted red, the other three are painted black. These Buoys will be placed on or about the 1st May in each year, and taken up about the 10th November.

NORTH CANSO, north entrance, west side, 120 yards inshore, lat 45° 41′ 50″ N., lon 61° 29′ 0″ W., fixed white catoptric light, visible 16 miles, 110 feet high, white square wooden building, height 35 feet.

Commercial Printing of all kinds, N. S. Printing Co., Halifax

affords is the Cheapest Inks. T. C. ALLEN & CO., Agents.

There is good anchorage under the light when the wind is off shore. Lantern on dwelling.

HARBOR AU BOUCHE, two lights in separate towers, lat 45° 41′ 0″ N., lon 61° 31′ 15″ W., fixed white catoptric light, visible 9 miles, 36 feet high, white square wooden building, 32 feet high, 473 yards S. W. ¾ S. from front light, one fixed red catoptric light, 107 feet high. Range lights to lead through dredged channel over the bar.

POMQUET ISLAND, north east end of island in St. George's Bay, lat 45° 39′ 40″ N., lon 61° 44′ 30″ W., fixed red catoptric light, visible 9 miles, 50 feet high, square white building, height 23 feet. Obscured on easterly bearings.

CAPE ST. GEORGE, north side of Cape, lat 45° 52′ 50″ N., lon 61° 55′ 0″ W., white catoptric light, revolving every half minute, visible 25 miles, 350 feet high, white square building, height 39 feet.

MERIGOMISH, on King Head, entrance to harbor, lat 45° 39′ 20″ N., lon 62° 28′ 20″ W., red, fixed, catoptric light, visible 10 miles, 105 feet high, white, square wooden building, 40 feet high.

PICTOU ISLAND, south-east point, lat 45° 49′ 10″ N., lon 62° 30′ 30″ W., fixed white catoptric light, visible 12 miles, 52 feet high, square white building. Life boat stationed at eastern end of Island.

PICTOU HARBOR, south point of entrance, lat 45° 41′ 30″ N., lon 62° 39′ 30″ W., two fixed catoptric lights vertical, 25 ft. apart, upper white, lower red, visible 11 miles, lantern 65 feet high, building octagonal, striped red and white vertically, height 55 feet. Lighted when navigation is open. A small red light is seen below lantern. By keeping light W. S. W. vessels clear the east reefs off Pictou Island.

In tower of new Custom House a fixed white light, in range with lights at the entrance to harbor, leads through the channel up to the bar.

PICTOU HARBOUR RANGE—Two range lights, red, erected on northern side of entrance to harbour, inside of western end of Loudon Beach, to guide vessels through the channel clear of the bar shoals. Lanterns on masts. To be replaced by two square towers.

Vessels entering keep the Pictou Bar and Custom House lights in one W. ¼ N. until reaching the alignment of Fraser's farm range which they should keep N.W. by W. ¼ W. until the Bar light is nearly abeam, when a W. ½ S. course will lead to safe anchorage in the harbour.

CARIBOU ISLAND, north-east part of Island, lat 45° 46′ 15″ N., lon 62° 40′ 20″ W., white catoptric light, revolving every minute, visible 10 miles, 35 feet high, white square building, height 26 feet.

AMET ISLAND, centre of island, Northumberland Straits, lat 45° 50′ 15″ N., lon 63° 10′ 20″ W., fixed white catoptric light, visible 10 miles, 44 feet high, white square wooden building, height 26 feet. Visible around horizon.

MULLIN'S POINT, range lights, north side of entrance to Wallace Harbor, Cumberland County, lat 45° 49′ 45″ N., lon 63° 25′ 15″ W., fixed catoptric white, light visible 11 miles, 39 feet high, white square wooden building, height 25 feet. Inner red light shown from a lighthouse built summer of 1894, standing 1473 feet N. W. ⅔ W. from the front range light. Two lights in one, form a range to lead across bar, and in channel up to Mullin's Point.

A can buoy marks entrance to channel, and two fairway buoys.

PUGWASH, in harbor, lat 45° 52′ 30″ N., lon 63° 40′ 20″ W., fixed catoptric light, red seaward, white towards harbor, visible 8 miles, 48 feet high, white square building, height 44 feet. Black buoys to be left on port hand, and red on starboard when entering the harbor.

ADVERTISE IN BELCHER'S ALMANAC, LARGEST CIRCULATION IN NOVA SCOTIA.

Engines, Hay Presses, Threshers, A. R. FULTON & CO., Truro.

MOSS ROSES at N. S. NURSERY, Lockman St., Halifax.

COLD SPRING HEAD—Lat N 45° 58′ 5″ Long 63° 52′ 0″ white square tower, iron lantern red, height base to vane, 36 feet. Light fixed white, 60 feet, visible 13 miles, dioptric.

WEST FROM HALIFAX.

HERRING COVE, Western Head, lat N. 44° 33′ 57″, lon W. 63° 33′ 0″, fixed red, square white tower, 22 feet from base to vane on lantern. Fixed red 45 feet above high water. Visible 8 miles.

HERRING COVE Life boat stationed here.

CHEBUCTO HEAD, west side of entrance to Halifax Harbor, lat 44° 30′ 4″ N., lon 63° 30′ 50″ W., white light, revolving every minute, visible 13 miles, 132 feet high, white square wooden building, height 22 feet.

A steam fog whistle sounds blasts of 10 seconds duration, with an interval of 50 seconds between.

An Automatic Whistling Buoy, painted red, placed in lat 44° 31′ 40″ N., lon 63° 30′ 2″ W., in 20 fathoms of water, N. E. 1 nine-tenth miles from Chebucto Head lighthouse. From the buoy Chebucto Head light-house bears S. W. 1 mile 9 cables; Sandwich Point, bears N. ½ W., 3 miles 8 cables; Devils Island west light-house, bears N. E. ¾ E., 3 miles 5½ cables. Passing to the westward of the buoy at the distance of half a cable and steering a N. course magnetic, will lead up the harbor to the eastward of the Neverfail Shoal, and at a distance of two cables to the westwardof Meagher's Beach light-house.

A similar buoy, painted black, in lat 44° 28′ 25″ N., lon 63° 22′ 10″ W., in 36 fathoms, from this buoy Sambro Island light bears W. ⅓, N. 8⅓ miles. Devil's Island light N. ⅞ W. 7⅓ miles, and the inner automatic buoy N. W. ½ N. 6 miles.

SAMBRO AUTOMATIC WHISTLING BUOY, in 25 fathoms, near S. end of Sambro Outer Bank. Painted black, and white vertical stripes. From the buoy Pennant Point bears N. W. by N. ⅛ N., 7½ miles. Sambro Light, N. ½ W., 5¼ miles. Chebucto Light, N. by E., ⅝ E., 8½ miles.

The Portuguese Buoy is colored red and black horizontally; the Rockhead Buoy black and white vertically. An Iron Spar Buoy painted red and black horizontal bands, 1½ cable S. from 4½ fathom line of Neverfail shoal. The other buoys of Halifax Harbor are colored red on the starboard hand and black on the port hand, entering the harbor.

DUNCAN'S COVE Life boat station near Chebucto Head Light.

SAMBRO, middle of Island, lat 44° 26′ 10″ N., lon 63° 33′ 30″ W., fixed white dioptric 2nd order, visible 16 miles, 115 feet high, building white, octagonal, 60 feet high. The steam fog whistle has been replaced since the 10th June, 1891, by explosive bombs, fired every 20 minutes.

A Bell Buoy, painted black, placed in 22 fathoms water, S. E. by E. ⅓ mile from the Blind Sister.

Iron Can Buoy has been placed off the S.W. Breaker, Sambro, wooden spars on the Pollocks, and another on the Whippey Shoal, near Sambro.

SHIPLEY HEAD, Terrance Bay, lat 44° 27′ 40″, lon 63° 42′ 8″, fixed red, on mast, 55 feet high, visible 7 miles.

BETTY'S ISLAND, on Brig Point, near Prospect, lat 44° 26′ 22″ N., lon 63° 45′ 54″ W., revolving red catoptric light, greatest brilliancy every two minutes, 75 feet high, visible 14 miles, building white, with two

MILLER BROS., KARN ORGANS, 101 and 103 Barrington Street, HALIFAX.

NOVA SCOTIA PRINTING CO., HALIFAX.

For Portfolios, Writing Desks, &c., go to T. C. ALLEN & CO.

horizontal red bands, square, wood, height 54 feet, dwelling attached. Coast light.

DOVER, on southern end of Callaghan Island, lat N. 44° 29′ 34″, lon W. 63° 51′ 33″, fixed white dioptric, 50 feet high, visible 12 miles. White square tower with dwelling attached. A red can buoy on western side of Shag Bay breakers, to guide into Dover Harbor.

PEGGY POINT, east side of entrance to St. Margaret's Bay, lat 44° 29′ 30″ N., lon 63° 55′ W., fixed red catoptric light, 65 feet high, building white, square, 26 feet high. Lantern on dwelling. Visible 8 miles.

CROUCHER'S ISLAND, on south point of island, in St. Margaret's Bay, lat 44° 38′ 24″, lon 63° 57′ 20″, fixed white light, visible 15 miles, square tower, 40 feet high, with dwelling attached, painted white.

MARGARET'S BAY, on Green Island, Lunenburg County, lat 44° 23′ N., lon 64° 2′ 45″ W., red and white catoptric light revolving alternately every one and a-half minutes, building white, square, wood, 66 feet above water, with dwelling attached. Coast light.

NORTH EAST SHOAL, AUTOMATIC WHISTLING BUOY. 2 miles E. by N. ½ N. from N. E. Shoal, off Green Island, between Margaret's Bay and Mahone Bay, lat N. 44° 26′, lon W. 64°. Buoy painted black with "N. E. Shoal" in white letters; moored in 21 fathoms. From the buoy a N W. ¼ N. course will lead into Mahone Bay, and N. E. by N. ¾ N. will lead into St. Margaret's Bay.

HUBBARD'S COVE, on Green Point, W. side of entrance, lat N. 44° 37′ 14″, lon W. 64° 3′ 10″. Fixed red dioptric, 60 feet high. Building white, square, wood, with dwelling attached.

CHESTER, E., Ironbound Island, a little to the eastward of centre of island, in Mahone Bay, lat 44° 26′ 20″ N., lon 64° 4′ 50″ W., fixed white dioptric light, visible 16 miles, 150 feet high, white oblong tower on dwelling, 46 feet high, wood, lantern. Seen from all points of approach. The lantern alone is visible, building hidden by trees.

QUAKER ISLAND, on highest part of island, lat 44° 30′ 55″, lon 64° 13′ 50″, fixed red light, 109 feet high, visible 11 miles. Square tower, 35 feet high, with dwelling attached, painted white. To guide into Chester Basin.

HOBSON'S NOSE, Mahone Bay, lat 44° 24′ 55″ N., lon 64° 13′ 46″W., red fixed catoptric light, visible 11 miles, 68 feet high, building white, square, wood, 29 feet high.

WESTHAVER'S ISLAND, Mahone Bay, lat 44° 26′ 15″, lon 64° 20′5″, Fixed white, 54 feet high, visible 12 miles. White square tower 27 feet high, with dwelling attached.

CROSS ISLAND, east point Lunenburg Bay, lat 44° 18′ 45″ N., lon 64° 10′ W., 2 white catoptric lights vertical, 35 feet apart, upper intermittent revolving every minute, and visible 14 miles, 100 feet high, lower fixed, visible 6 miles, and 65 feet high, building red, octagonal base, height 58 feet. Pilots resort here, and vessels may take refuge in case of necessity. Upper bright 45 seconds, dark 15 seconds. A fog trumpet sounds 10 seconds every 1½ minutes.

BATTERY POINT, Lunenburg, lat 44° 21′45″ N., lon 64° 17′ 35″ W., fixed red catoptric light, visible 8 miles, 50 feet high, white, square tower on dwelling, height 24 feet. This harbor is easy of access, buoys are placed in the bay and entrance to harbor on Ovens Reef, Sculpin Rock, Haddock Shoal, Battery Point Shoal, and Head Shoal. Hand fog trumpet answers signals from vessels.

ADVERTISE IN BELCHER'S ALMANAC, LARGEST CIRCULATION IN NOVA SCOTIA.

ORDERS BY MAIL RECEIVE IMMEDIATE ATTENTION.

SHRUBS at NOVA SCOTIA NURSERY, Lockman St., Halifa

HILLER BROS., NEW RAYMOND SEWING MACHINES, 101 AND 103 BARRINGTON ST., HALIFAX.

LUNENBURG FAIRWAY AUTOMATIC WHISTLING BUOY, off western entrance to Lunenburg Bay. Red and black horizontal stripes. From the buoy Battery Point Light bears N. W. by N. ¾ N. 6½ miles; Cross Island Light N. E. ¾ E., 2 miles; West Ironbound Light, S. W. by W. ¾ W. 4⅞ miles; and Rose Point N. W. ½ W., 1½ miles.

WEST IRONBOUND ISLAND, near Cape LaHave, mouth of LaHave River, lat 44° 13′ 42″ N., lon 64° 16′ 20′ W., white catoptric light, revolving every 30 seconds, visible 13 miles, 72 feet high, building white, square, with dwelling attached, height 29 feet. Near edge of cliff 40 feet high.

LAHAVE BELL BUOY, painted red, off LaHave River, in 22 fathoms water. 3 miles S. by E. from Moser's Island Light, and 2⅛ miles S. S. W. from Ironbound Light.

LAHAVE, on Fort Point, lat 44° 17′ 20″ N., lon 64° 21′ W., fixed red catoptric light, visible 8 miles, 48 feet high, building white, square, wood, with dwelling attached, height 35 feet.

MOSHER'S ISLAND, on island, west side of entrance to LaHave River, lat 44° 14′ 15″ N., lon 64° 18′ 50″ W., fixed red catoptric light, visible 8 miles, 55 feet high, building white, square, height 26 feet. Hand fog-trumpet answers signals.

MEDWAY HEAD, Port Medway, west side of entrance, lat 44° 6 10″ N., lon 64° 32′ 15″ W., fixed white catoptric light, visible 10 miles, 44 feet high, building white, square, with black square seaward, height 23 feet. Like a dwelling house. Spar Buoys are placed in the channel to Port Medway Harbor, on the breaking ledges, Nautilus Rock, corner ground and edge of flats off Bang's Point. In passing in from seaward the red buoys must be left on the starboard, and the black buoys on the port hand.

A Bell Buoy, ¼ mile S. W. of the S. W. Breaker, to be left on starboard hand entering. A N. ¼ E. course leads up to Can Buoy off eastern point of flats inside McNeil's Point, distant 2⅞ miles.

COFFIN'S ISLAND, south point Liverpool Bay, lat 44° 2′ N., lon 64° 37′ 30″ W., white catoptric light, revolving every two minutes, light 30 seconds, dark 90 seconds, visible 16 miles, 65 feet high, building octagonal, horizontal stripes, red and white, eight in number, height 50 feet.

An Automatic Buoy, in 20 fathoms, striped vertically black and white, S. ¼ W., 1 11-16 miles from Coffin's Island light-house.

BROOKLYN PIER, Pole light, green on outer end of wrecked pier, 30 feet above high water, visible 4 miles, 220 feet from shore and 500 feet from submerged extremity of pier.

An iron can buoy, red, has been moored outside of submerged end of pier.

FORT POINT, Liverpool Bay, south entrance, lat 44° 2′ 30″ N., lon. 64° 42′ 20″ W., fixed red catoptric light, visible 7 miles, 30 feet high, building white, square, height 17 feet. Left on port side when entering the harbor.

PORT MOUTON, north-east point of Spectacle Island, Queen's County, lat 43° 55′ N., lon 64° 48′ W., fixed red catoptric light, visible 11 miles, 47 feet high, square wooden building, height 20 feet. For guiding vessels into harbor.

PORT MOUTON ISLAND, Life boat stationed at eastern end.

LITTLE HOPE, Queen's Co., nearly on centre of island, lat 43° 48′ 30″ N., lon 64° 47′ 15″ W., white catoptric light, showing three flashes with intervals of 10 seconds between their points of greatest brilliancy, followed by an interval of 30 seconds, complete revolution in 50

Sleighs, Robes, Harness, at A. R. FULTON & CO'S, Truro.

T. C. ALLEN & CO., Custom Blanks, Bills Lading, Etc.

seconds, visible 12 miles, 43 feet high, square white building, height 26 feet. Centre of keeper's dwelling, visible around horizon. A mechanical hand fog trumpet will be sounded in answer to a steamer's whistle or vessel's fog trumpet in thick weather.

SHINGLE POINT, east side of Port L'Hebert Harbor, lat 43° 48′ 40″ N., lon 64° 55′ 30″ W., fixed red catoptric light, visible 10 miles, 33 feet high, white square wooden building, height 29 feet.

CARTER'S ISLAND, Ragged Island Harbor, lat 43° 42′ 15″ N., lon 65° 5′ 30″ W., fixed red light, visible 11 miles, 66 feet high, white square wooden building, height 29 feet.

RAGGED ISLAND, Gull Rock, lat 43° 39′ 15″ N., lon 65° 6′ W., fixed white catoptric light, visible 10 miles, 56 feet high, white square wooden building, height 31 feet. Hand fog trumpet answers signals.

An Automatic Whistling Buoy, as a Fairway Buoy, is moored off the approach to Ragged Island harbor, lat. N. 43° 37′ 28″, lon. W 65° 1′ 44″. From the buoy a N. N. W. course will lead about midway between the 4½ fathom patch and the Blow Breaker up to the southern end of Cranberry Island. The buoy is painted red with letter L in white.

BULL ROCK, an Iron Can Buoy with cage, painted black, has been placed in 10 fathoms water S. S. W. ½ W., about 150 yards from the Bull Rock, off Western Head, Shelburne County.

FARM LEDGE, Iron can buoy, red, 200 yards S of Ledge.

EASTERN BULL, red spar buoy.

BLACK POINT BREAKER, red spar buoy.

SAND SPIT, at east side of entrance to Shelburne Harbor, lat 43° 41′ 25″ N., lon 65° 19′ 28″ W., fixed red catoptric light, visible 11 miles, 47 feet high, white square wooden building, height 44 feet. Built on a pier.

SHELBURNE HARBOR.—A red Iron Can Buoy has been placed in 4½ fathoms, on west side of Middle Rock Shoal; a red Can Buoy off extreme of Sand Spit, in four fathoms, and a black Spar Buoy on east end of Adamant Shoal.

CAPE ROSEWAY, near south-east point of MacNutt's Island, Shelburne harbor, lat 43° 37′ 15″ N., lon 65° 15′ 45″W., two white catoptric lights, vertical, 55 feet apart, upper light visible 18 miles, and 120 feet high, lower 65 feet and visible 12 miles, octagonal building, vertical black and white stripes, height 77 feet.

CAPE ROSEWAY, fog trumpet near the light house sounds a blast of 10 seconds duration with an interval of 110 seconds between the blasts.

A black Can Buoy S. S. E. from the Jig Rocks, in 9 fathoms water.

NEGRO ISLAND, on north side, lat 43° 30′ 54″ N., lon 65° 21′ W., red and white catoptric light, revolving every minute, visible 12 miles, 60 feet high, white square wooden tower with keeper's dwelling attached, height 44 feet. For guiding vessels in and out of Clyde River or Negro Harbor.

BLANCHE, Life boat station

PORT LA TOUR, eastern end Page's Island, Lat N 43° 29′ 27″ Long W 65° 27′ 04″ Fixed white light, dioptric, 46 feet high, visible 12 miles. Tower square, wood, with kitchen, all white, iron lantern, red. Tower, base to vane 34 feet.

BACCARO, on east side of entrance to Barrington Harbor, lat 43° 26′ 54″ N., lon 65° 28′ 12″ W., fixed red catoptric light, visible 10 miles, 49 feet high, white square building, with black ball seaward, height 35 feet. An automatic Whistling Buoy is placed off the "Bantam," ¼ mile S. W. of ledge.

ADVERTISE IN BELCHER'S ALMANAC. LARGEST CIRCULATION IN NOVA SCOTIA.

Seeds, Implements, Carriages, A. R. FULTON & CO. Truro.

Order your Wedding Bouquets from N. S. Nursery, Halifax.

MILLER BROS., Wheeler & Wilson Sewing Machines, 101 and 103 Barrington Street, Halifax.

BARRINGTON E. BAY LIGHTSHIP, lat 43° 31′ 5″ N., lon 65° 34′ 25″ W., two lights vertical, 20 feet apart, upper white, visible 12 miles, lower red, visible 6 miles, hull and spars painted red, with word "Barrington" in white letters on both sides. Height, white 41 feet, red 20 feet. Moored in 6 fathoms at low water. Wesses' Ledge bearing S. W. by W. ½ W., distant ⅜ mile, Baccaro Light bearing S. S. E. ¾ E., distant 6 and 3-16 miles, and Bantam Rocks, bearing S. by E. ⅞ E., distant 6½ miles. To guide vessels into Barrington East Bay, and through Barrington Passage. A hand fog trumpet sounded in answer to signals.

In passing through Barrington Pass to the westward, the dangers to be left on starboard hand are marked by red buoys, those to be left on port hand by black buoys.

CAPE SABLE, on Cape, lat 43° 23′ 19″ N., lon. 65° 37′ 15″ W., white catoptric revolving light, bright 15 seconds, dark 25 seconds, visible 12 miles, 53 feet high, white octagonal building, 50 feet high. A steam fog whistle on Cape, elevated about 40 feet above high water, sounds in thick weather, fogs and snow storms, a blast of ten seconds' duration each minute, with an interval of 50 seconds between each blast.

BRAZIL ROCK.—A Bell Buoy marks this danger, painted red and black horizontal stripes, moored in about 22 fathoms ½ mile S. by W. from Rock.

WEST HEAD, Cape Sable Island, lat. N. 43° 27′ 17″, lon. W. 65° 39′ 10″. Fixed white, dioptric, visible 10 miles. White square tower 36 feet high. Light 42 feet above high water. Hand fog-trumpet answers signals.

STODDART ISLAND, on N. W. point of island, lat 43° 28′ 30″ N., lon 65° 43′ 10″ W., fixed red catoptric light, visible 9 miles, 22 feet high, white small square tower. To guide vessels into the anchorage of Stoddart Harbor and Shag Harbor Sound.

BON PORTAGE ISLAND, on south point, lat 43° 27′ 14″ N., lon 65° 44′ 44″ W., red catoptric light, revolving every minute, visible 12 miles, 46 feet high, white square wooden building, with dwelling attached, height 28 feet. For guiding vessels into Barrington West Bay and Shag Harbor. Hand fog-trumpet answers signals.

PUBNICO HARBOR, Beach Point, east side of entrance, 120 yards from low water mark, lat 43° 35′ 45″ N., lon 65° 46′ 54″ W., fixed white pioptric light, visible 8 miles, 41 feet high, square white building, with dwelling attached, surmounted by iron lantern 40 feet high. Open westward of St. John's Island, bearing N. E. by N., clears the ledge; in making harbor from any other direction, the light must be brought to the northward of E. N. E. before it can be steered for to avoid shoal spot off St. Ann's Point. Spar buoys mark the channel. Black left on port hand, red on starboard in approaching the harbor.

ST. JOHN LEDGE BELL BUOY, in 22 fathoms, 1¼ miles S. W. by W. ¾ W. from the middle of the ledge. Red iron buoy with "J. Ledge" in white letters. From buoy Pubnico light is open to westward off St John's Island N E by N 6¼ miles.

ABBOTT HARBOR.—Lantern on mast, with white shed at base, on S. extremity of Abbott Island, lat 43° 39′ 25″ N., lon 65° 49′ 36″ W. Shows a white light. In operation from 1st April to 1st October each year. Height 40 ft., visible 8 miles.

ARGYLE, on south point of Whitehead Island, Yarmouth County, lat 43° 39′ 40″ N., lon 65° 52′ 4″ W., fixed red and white catoptric light, visible 12 miles, 115 feet high, building white, square, wood, with dwelling attached, height 28 feet. For guiding vessels into Argyle Harbor. Shows a white light towards harbour; red seaward.

Masonic, and other Societies' Work, at N. S. PRINTING CO.

Nursery, Halifa

, lon 65° 34′ 25″ W.,
12 miles, lower red,
word "Barrington"
, red 20 feet. Moored
S. W. by W. ½ W.,
distant 6 and 3-16
, distant 6½ miles,
through Barrington
signals.

ard, the dangers to
those to be left on

37′ 15″ W., white
seconds, visible 12
feet high. A steam
gh water, sounds in
n seconds' duration
each blast.

, painted red and
ms ½ mile S. by W.

7″, lon. W. 65° 39′
e square tower 36
og-trumpet answers

43° 28′ 30″ N., lon
niles, 22 feet high,
the anchorage of

14″ N., lon 65° 44
e, visible 12 miles,
dwelling attached.
on West Bay and

ce, 120 yards from
″ W., fixed white
e white building,
0 feet high. Open
, clears the ledge;
t must be brought
ered for to avoid
e channel. Black
e harbor.

iles S. W. by W.
th "J. Ledge" in
westward off St

ed at base, on S.
n 65° 49′ 36″ W.
1st October each

outh County, lat
te catoptric light,
ood, with dwelling
Argyle Harbor.

PRINTING CO.

. C. ALLEN & CO., GENERAL JOB PRINTERS, HALIFAX.

TUSKET RIVER, Big Fish Island, south-west point, lat 43° 42′ 10″ N., lon 65° 57′ 10″ W., two fixed white catoptric lights, horizontal, 8 yards apart, visible 12 miles, 50 feet high, white square wooden building, height 23 feet. Visible seaward; in windows each end of a dwelling house.

SEAL ISLAND, south point, ¼ mile from shore lat 43° 23′ 34″ N., lon 66° 1′ W., fixed white light, dioptric, 2nd order, visible 18 miles, 98 feet high, white octagonal building, height 60 feet. The Blonde Rock lies S. by W. 3½ miles from light house. Between this Rock and the Island there are some dangers, the ground is rocky throughout, and large vessels ought not to attempt passing between them. A fog whistle near light house, during fogs and snow storms, sounds in each minute a blast of 5 seconds duration, and after an interval of 5 seconds gives another blast of 5 seconds, with an interval of 45 seconds. Life-boat station.

BLONDE ROCK, an automatic whistling buoy has been placed in 16 fathoms water about ½ mile S ¼ E from the Rock.

PEASE'S ISLAND, on the south point of Pease's Island, one of the Tusket Islands, Yarmouth County, Nova Scotia, lat 43° 37′ 35″ N., lon 66° 1′ 40″ W. The main or sea light is revolving catoptric, showing alternately red and white, each color visible for 15 seconds, with intervals of 45 seconds between the flashes. It is elevated 56 feet above high water mark, and in clear weather should be seen 12 miles from all points of approach from the southward, and also through the Schooner and Ellenwood Passages. A fixed red catoptric light is shown from a window in the tower, 16 feet below the main light. It is intended to mark the channel between the two dangers known as the Old Man and Old Woman Rocks, and is, therefore, visible between the bearings W. by N. ½ N., and N. W. by W., and in no other directions. It should be visible 4 miles. The tower is a wooden building, painted white, and consists of a square tower 42 feet high from base to vane on lantern, with a keeper's dwelling attached. Hand horn answers signals from vessels.

CANDLEBOX ISLAND, N entrance to Schooner Passage, lat N. 43° 39′ 34″, lon W. 66° 2′ 45″, fixed red, dioptric, elevated 56 feet, visible 8 miles, white, square tower, with dwelling attached.

WHISTLING BUOYS OFF YARMOUTH.—1st, Cape Forchu automatic, red, in 22 fathoms, 5 miles N. W. by W. from Cape Forchu light. 2nd, Yarmouth Fairway automatic, black and white vertical stripes, in 34 fathoms, 10 miles S. W. by W. ½ W. from Cape Forchu light.

YARMOUTH OR CAPE FORCHU, east cape, south point, lat 43° 47′ 28″ N., lon 66° 9′ 20″ W., white catoptric light, revolving, showing three bright flashes with intervals of 20 seconds between their points of greatest brilliancy, followed by an interval of 40 seconds. 18 miles, 117 feet high, octagonal tower, vertical stripes, red and white, height 59 feet. Fog whistle on west side, sounds in fogs and snow storms, 10 seconds in every minute.

YARMOUTH Bell Buoy, moored in 10 fathoms water, off Yarmouth Sound. From the buoy the Roaring Bull bears E N E, distant 1½ miles, and Cape Forchu light bears N E by N, distant 3⅝ miles.

An Automatic Buoy, painted red and black horizontal bands, with "Lurcher Shoal" in white letters, has been placed in 18 fathoms of water, about ½ mile W. by N. from the Lurcher shoal, which lies 15 miles N. W. by W. ½ W. from Cape Fourchu light.

BAKER'S COVE, Life boat stationed.

ADVERTISE IN BELCHER'S ALMANACK, LARGEST CIRCULATION IN NOVA SCOTIA.

Manhattan Feed, Hay, Oats, &c., A. R. FULTON & CO., Truro.

HARDY ROSES, N. S. NURSERY, Lockman St., Halifax.

BUNKER'S ISLAND, on end of reef, off S. W. point of Island, east side of entrance to Yarmouth Harbor, lat 43° 48′ 36″ N., lon 66° 8′ 45″ W., fixed red catoptric light, visible 10 miles, 27 feet high, the lantern on a dwelling house, built on a steel and concrete pier. A red beacon light for the purpose of guiding vessels into the harbor. Visible from the southward between the bearings of N. E. by N. and N. ¾ E. It can also be seen over Stanwood's Beech, when bearing from S. ½ E. to S. E. ½ E., but cannot be run for on these bearings, the only entrance to the harbor being through Yarmouth Sound and round East Cape. Fog Bell at light gives one stroke every 15 seconds.

GREEN COVE, or Maitland, Lat N 43° 59′ 5″ Long W 66° 9′ 30″, a red pole light, on outer end of westerly breakwater. 33 ft. high, visible 7 miles.

TRINITY LEDGE, an Iron Bell Buoy, painted red, moored in 8 fathoms, W by N ½ N, 600 feet from Trinity Ledge.

N. W. LEDGE, BRIER ISLAND.—A bell buoy is moored N. N. W. ½ W., 400 yards from the N. W. rock, in 15 fathoms

CAPE ST. MARY, east side of Bay, lat 44° 5′ 20″ N., lon 66° 12′ 40″ W., red and white catoptric light, revolving alternately every 30 seconds, visible 17 miles, 103 feet high, octagonal white building, height 43 feet.

METEGHAN RIVER, at extreme end of Breakwater, lat 44° 13′ 10″ N. lon 66° 8′ 42″ W., fixed green dioptric light, visible 6 miles, 23 feet high, building vertical, red stripes on seaward side, 21 feet high, lantern painted black. Beacon for guiding vessels into river. Must be left on starboard hand and passed close aboard. Tide leaves breakwater one hour before low water.

CHURCH POINT, east side of St. Mary's Bay, Digby County, lat 44° 19′ 55″ N., lon 66° 7′ 35″ W., fixed red catoptric light, visible ten miles, 36 feet high, square white wooden building, with dwelling attached, height 20 feet.

BELLIVEAU COVE, lat N 44° 24′ 20″, long W 66° 3′ 10″. Fixed green light, shown from a square tower painted white, 22 feet high, on outer end of eastern pier. Light is elevated 24 feet above high water mark, visible 4 miles.

SISSIBOO, south side of entrance to river, lat 44° 26′ 30″ N., lon 66° 1′ 15″ W., fixed white catoptric light, visible 8 miles, 36 feet high, white wooden building, pyramidal, height 33 feet.

WESTPORT, Peter's Island, entrance to Grand Passage, lat 44° 15′ 30″ N., lon 66° 20′ 20″ W., 2 fixed white catoptric lights, horizontal, 24 feet apart visible 10 miles, each 46 feet high, square white building, height 15 feet. Visible from the northward between the bearings of S. by W. and S. S. W., and from the southward between the bearings, of N. E., by E., and N. N. W. ¼ W. Hand fog-trumpet answers signals.

A red and black Can on Passage Shoal, and a black Can Buoy off Cow Ledge, and a red can buoy off Dartmouth Point.

A red beacon on Cow Ledge.

BRIER ISLAND, north-west Point, lat 44° 15′ 57″ N., lon 66° 20′ 21″ W., fixed white catoptric light, visible 13 miles, 92 feet high, white octagonal building, height 55 feet. A steam fog whistle on N. W. of Brier Island, south side of light house, sounds during thick and foggy weather and snow storms as follows:—Blast of four seconds, interval four seconds, blast of four seconds, interval of four seconds, blast of four seconds, interval of forty seconds—making sixty seconds.

BOAR'S HEAD, 17 yards from edge of cliff, on W. side of N. entrance to Petit Passage, lat 44° 24′ 10″ N., lon 66° 13′ W., red and white catop-

MILLER BROS., Pianos and Organs, 101 and 103 Barrington Street, Halifax.

Commercial Printing of all kinds, N. S. Printing Co., Halifax.

an St., Halifax.

t of Island, east side
., lon 66° 8′ 45″ W.,
gh, the lantern on a
A red beacon light
. Visible from the
and N. ¾ E. It can
from S. ½ E. to S. E.
only entrance to the
d East Cape. Fog

ong W 66° 9′ 30″, a
33 ft. high, visible

red, moored in 8
.

moored N. N. W. ½

., lon 66° 12′ 40″ W.,
y every 30 seconds,
ding, height 43 feet.
r, lat 44° 13′ 10″ N.
ble 6 miles, 23 feet
21 feet high, lantern
er. Must be left on
ves breakwater one

rby County, lat 44°
nt, visible ten miles,
dwelling attached,

10″. Fixed green
feet high, on outer
e high water mark,

′ 30″ N., lon 66° 1′
36 feet high, white

age, lat 44° 15′ 30″
horizontal, 24 feet
e building, height
arings of S. by W.
bearings, of N. E.,
ers signals.

ack Can Buoy off
.

N., lon 66° 20′ 21″
2 feet high, white
istle on N. W. of
g thick and foggy
seconds, interval
conds, blast of four
seconds.

de of N. entrance
d and white catop-

ng Co., Halifax.

. C. ALLEN & CO., Colour Stampers & Copper-plate Printers.

tric light, revolving alternately every minute, visible 14 miles, 70 feet high, white square building.

POINT PRIM, south point of entrance to Annapolis Basin, lat 43° 41′ 30″ N., lon 65° 47′ 10″ W., fixed white catoptric light, visible 13 miles, 76 feet high, square tower, vertical red and white stripes, height 22 feet. Fog whistle on Prim Point sounds in snow storms and in thick or foggy weather 8 seconds in each minute, making an interval of 52 seconds between each blast.

DIGBY PIER, Red Pole Light on outer end of pier.

SHAFNER'S POINT, on N. side of Annapolis River, lat 44° 42′ 40″, lon W. 65° 37′ 8″. Fixed white dioptric, 55 feet high, visible 8 miles. Building white, square, wood. Indicates Goat Island Shoals.

ANNAPOLIS, on "Engineer's Lot" in Annapolis town, lat N 44° 44′ 51″, long 65° 31′ 06″. Fixed red light, dioptric, visible 8 miles. Square tower, painted white. After passing the black spar buoy off Marsh Point, this light affords a direct course E by N ¾ N clear of shoal ground. It must not be shut in to the southward.

MARSHALL COVE or PORT WILLIAMS, south shore, Bay of Fundy, lat 44° 56.′ 52″ N., lon 65° 16′ W., 2 fixed white catoptric lights, vertical, 22 feet apart, upper 92 feet high, lower 70 feet, visible 10 miles, white square building, height 22 feet. Lantern on top of dwelling; lower light in bow window, visible from seaward from E. by S. through S. to W. S. W. ¼ W.

PORT GEORGE, on outer end of Eastern Pier, lat. N. 45° 0′ 25″, lon., W. 65° 9′ 25″. Fixed green catoptric, 25 feet high, visible 7 miles, square white tower, 21 feet high.

MARGARETVILLE, on extremity of point, south shore, lat 45° 3′ 20″ N., lon 65° 4′ W., two fixed red catoptric lights, 30 and 27 feet high, visible 8 miles, square building, horizontal white and black stripes, height 22 feet. Visible from seaward from S. E. by E. ¾ E. through north to W. by S. ¼ S.

ISLE HAUTE, on highest point, lat 45° 14′ 55″ N., lon 65° 0′ 45″ W., white revolving catoptric light, 365 feet high, shows 40 seconds in every minute, visible 25 miles, white square wooden building, dwelling attached, almost hidden by trees; height 53 feet.

BLACK ROCK, south shore, Bay of Fundy, lat 45° 10′ 10″ N., lon 64° 46′ W., fixed white catoptric light, visible 12 miles, 45 feet high, square white building, height 35 feet. Light on top of dwelling, visible from all points of approach.

ADVOCATE HARBOR, southern side of entrance, lat 45° 19′ 25″ N., lon 64° 47′ 30″ W., fixed red dioptric light, 36 feet high, visible 7 miles, square white tower with dwelling attached, 27 feet high. Coast light, and to indicate entrance to harbor, over the bar.

KINGSPORT, on Oak Point Pier, lat 45° 9′ 30″ N., lon 64° 21′ 30″ W. fixed white dioptric light, height, 27 feet. White tower, 23 feet high, visible 10 mlies from S. W. ½ W. round by E. to N. W. by W. ¾ W.

HORTON, on bluff, west side of Avon River, lat 45° 6′ 15″ N., lon 64° 13′ 30″ W., fixed white catoptric light, 100 feet, visible 20 miles. Square tower with dwelling attached, 33 feet high.

WALTON HARBOR, Basin of Minas, Hants County, E side of meuth of La Tete River, lat 45° 14′ N., lon 64° 0′ 45″ W., fixed red catoptric light, visible 10 miles, 60 feet high, square white wooden building, height 20 feet. For guiding vessels into Walton harbor.

BURNTCOAT, Basin of Minas, north-west extremity of head, S. shore, lat 45° 18′ 40″ N., lon 63° 48′ 30″ W., fixed white catoptric light.

ADVERTISE IN BELCHER'S ALMANAC, LARGEST CIRCULATION IN NOVA SCOTIA.

Seeds, Carriages, Team Waggons, A. R. FULTON & CO., Truro.

MEMORIAL ROSES at N. S. NURSERY, Lockman St., Halifax

MILLER BROS., New Williams Sewing Machines, 101 and 103 Barrington Street, HALIFAX.

visible 13 miles, 75 feet high, square white building, height 35 feet, On dwelling. Visible from all points of approach.

SALTER'S HEAD on the shore of Minas Basin, lat. N. 45° 20' 10", lon. W. 63° 32' 10". Pole light fixed, red, shown from lantern hoisted on mast 20 feet high, with small shed at its base. Light 60 feet above high water, visible 5 miles.

MASSTOWN or DEBERT, on eastern head entrance to Moss Creek. Red lantern.

LITTLE DYKE, on western head entrance Folly River. Red lantern.

PORTAUPIQUE, western head entrance to Portaupique River. Red lantern.

ECONOMY, on point of bar running out from N. side of entrance to Economy River. Red lantern.

The above four lights are only kept in operation during the fishing season.

CAPE D'OR. A steam whistle on extreme point, opposite side of channel from Black Rock, sounds 6 seconds in every 30 seconds.

CAPE SHARP, on southern extremity of Cape, lat N. 45° 21' 55", lon W. 64° 23' 40". Fixed red dioptric light, 60 feet high, visible 10 miles. Square white tower, with dwelling attached.

PARRSBORO', or Partridge Island, west side of river, lat 45° 23' N., lon 64° 19' W., fixed white catoptric light, visible 9 miles, 37 feet high, white square building, height 32 feet. Lantern on dwelling.

SPENCER POINT, on north shore, Cobequid Bay, at mouth of Great Village river, lat 45° 23' 30" N., lon 63° 37' W., fixed white catoptric light, visible 6 miles, 35 feet high, window in building 20 feet high.

APPLE RIVER, on Cape Capston on Hetty Point, north entrance, lat 45° 28' 20" N., lon 64° 51' 30" W., fixed white catoptric light, visible 12 miles, 64 feet high, building white, oblong, with tower, height 45 feet. A fog trumpet, immediately E. of tower, sounds blasts of 14 seconds, with intervals of 46 seconds.

NEW BRUNSWICK—BAY OF FUNDY.

HILLSBORO' WHARF, Petitcodiac River, lat 45° 55' 15" N., lon 64° 37' 45" W., fixed white catoptric light, visible 5 miles, 24 feet high, structure open frame, height 22 feet. To guide vessels going up the river and to the coal and plaster wharves.

FORT FOLLY POINT, on extreme point, lat 45° 52' 5" N., lon 64° 34' W. Fixed white dioptric light, visible 14 miles, 77 feet high. White, with iron lantern red, square wood, with dwelling attached. At junction of Petitcodiac and Memramcook Rivers.

GRINDSTONE, west point of island, lat 45° 43' 13" N, lon 64° 37' 25" W., fixed white catoptric light, visible 12 miles, 79 feet high, octagonal white tower. Visible over 315° from S. W. by W. through N. to W. by N. In thick weather a steam horn sounds blasts of 15 seconds with intervals of 30 seconds.

WARD'S POINT, ROCKPORT.—Lat 45° 43' 35" N., lon 64° 29' 40" W. Fixed white dioptric light, visible 10 miles, 72 feet high. Building white square wood. Visible from E. N. E. through N. to S. W. ½ W.

CAPE ENRAGE, on pitch of Cape, lat 45° 35' 40" N., lon 64° 47' 0" W., one fixed white light, visible 15 miles, 120 feet high. Visible between bearings N. W. round S. to N. E. A steam fog horn, 130 feet S. W. from the light house, at an elevation of 100 feet, sounds blast of 3 seconds with intervals of 20 seconds.

POSTERS at NOVA SCOTIA PRINTING CO., HALIFAX.

T. C. ALLEN & CO. do all kinds of Commercial Stamping.

ANDERSON'S HOLLOW, on eastern end Government breakwater, lat 45° 37' 30" N., long 64° 49' 45" W. Fixed red dioptric light 25 feet high, square white wood, with red roof, 20 feet. Visible 6 miles over an arc of 56¼° between bearings of N. E. ½ E., and N. by W. ½ W. Vessels may run for harbor one hour before high water, giving the light 50 feet of a berth on port hand.

QUACO PIER, on outer end of E. breakwater pier, lat 45° 21' 20" N., long 65° 31' 55" W. Fixed red dioptric light, 20 feet high, white square wood structure, visible 6 miles, between W. by N. ½ W. and N. W., and between N. ½ E. and N. E. by E. The deepest water on entering the harbor is close to the light. Obscured from N. ½ W. to N. ½ E.

QUACO WEST HEAD, on pitch of Cape St. Martin's, lat 45° 19' 30" N., long 65° 32' 10" W. Revolving white catoptric light, 20 seconds interval, visible 16 miles, 110 feet high, building white square wood with dwelling attached. General coast light to guide to St. Martin's Harbor. Steam fog horn. 70 feet from lighthouse, gives blasts of 9 seconds with intervals of 30 seconds.

QUACO BELL BUOY, black iron buoy, surmounted by bell, off reef at west head, in 14 fathoms, ½ mile S. S. E. from light.

QUACO LEDGE BELL BUOY, red iron buoy, surmounted by bell. in 10 fathoms, N. W. of ledge. Lat 45° 14' 35" N., long 65° 22' 40" W.

CAPE SPENCER, pitch of Cape, lat 45' 12' 30" N., lon 65° 54' W., red and white catoptric light, alternating every 45 seconds, visible 20 miles, 207 feet high, white square building, with tower, height 35 feet. Visible between the bearings from E. S. E. round by S. to W. N. W., Partridge Island light bearing by compass N. W. by W. ½ W. northerly, distant 6½ miles.

BLACK POINT WHISTLING BUOY, black iron buoy, surmounted by a 10 inch whistle, in 16 fathoms, outside entrance of St John harbor. Lat 45° 11' 30" N., long 66° 1' 0" W. From the buoy Partridge Island light bears N. ½ W. 3¼ miles; Mispeck Point E. ⅞ N. 1⅝ miles, 1½ miles; south west end of Meogenes Island N. W. by W. 3⅞ miles.

PARTRIDGE ISLAND, St. John harbor, lat 45° 14' 20" N. lon 66° 3' 20" W., fixed white dioptric light, visible 17 miles, 119 feet high, building red and white in vertical stripes, height 40 feet. In foggy weather a steam whistle sounds for 10 seconds every minute. A bell boat near E. side of Partridge Island Reef.

NEGRO POINT, on end of Government breakwater W. entrance to port of St. John, lat 45° 14' 25" N., long 66° 4' 0" W. Fixed white dioptric light, 40 feet high, visible 8 miles, white with red lantern, open framed hexagonal tower on circular stone foundation, 35 feet high.

ST. JOHN HARBOR, on pier on W. side of channel, lat 45° 15' N., lon 66° 3' 40" W. Fixed red dioptric light, 35 feet high, visible 10 miles, building 15 feet, vertical black and white stripes.

REID'S POINT, on Prince William Street foot of St. James Street, St. John city. Lat 45° 15' 41" N., long 66° 3' 30' W. Fixed red and and white electric light, 64 c. p. incandescent lamps on a three branched lamp post, 42 feet high above high water, shows red to seaward, over an arc of 67½° from N. E. to N. N. W., white on other bearings.

MUSQUASH LIGHT, lat 45° 8' 35" N., long 66° 14' 30" W., fixed green seaward, fixed white towards harbor, 112 feet high, visible 10 miles. White, square wood, 40 feet high, dwelling attached, catoptric.

SPLIT ROCK WHISTLING BUOY, in 30 fathoms, off Split Rock. Lat 45° 7' 10" N., long 66° 14' 0" W. Iron buoy, surmounted by a 10

ADVERTISE IN BELCHER'S ALMANAC, LARGEST CIRCULATION IN NOVA SCOTIA.

Brantford Mowers, Rakes, Tedders, A. R. Fulton & Co., Truro.

PANSIES at NOVA SCOTIA NURSERY, Lockman St., Halifax

inch whistle. Location S. W. by S. ¾ S. from Musquash light, S. ¼ W from western head of Musquash, and W. S. W. from Partridge Island.

DIPPER HARBOR, on S. point of Campbell's Island. Lat 45° 5' 30" N , long. 66° 25' 0" W. Fixed red light, 30 feet high, visible 6 miles. Building white square wood with red roof. Visible seaward and in the harbor when bearing from S by W to S E.

LEPREAU, on point, lat 45° 3' 45", long 66° 27' 32" W. Fixed white catoptric light, 80 feet high, visible 14 miles from all points seaward. Octagonal wooden building, 48 feet, striped horizontally red and white, lantern roof red. Steam fog horn gives blasts of 5 seconds duration, with intervals of 25 seconds. Should the horn get out of order a whistle will sound two blasts of 5 seconds duration, with an interval of 5 seconds between, in every minute.

LEPREAU WHISTLING BUOY, in 23 fathoms, 1 mile S. S. W. from light.

DREW'S HEAD, on W. side of Beaver Harbor, Charlotte County, lat 45° 3' 45" N., lon 66° 44' W., fixed white catoptric light, visible 10 miles, 45 feet high, white, square, wooden building, height 36 feet. Seen at all points between eastern and western heads of harbor.

PEA POINT, lat 45° 2' 20" N., lon 66° 48' 40" W., east side of entrance to LeEtang Harbor, fixed green light, visible 5 miles. White, square, wood building, dwelling attached. Visible from seaward from W. through N. to S. An iron spindle painted black on the Grey Mare Ledge, marks the W. side of entrance.

BLISS ISLAND, W. end of Island, S. side of western entrance to Bliss Harbor, lat 45° 1' 15" N., lon 66° 51' W., fixed red catoptric light, visible 16 miles, 45 feet high, white, square, wooden building, height 30 feet.

LATITE PASSAGE, on Mascatin Point, lat 45° 2' 20" N., lon 66° 53' 30" W. A fog trumpet has been erected on Mascatin Point, south entrance to Latite Passage, sounds blasts of 7 seconds, with an interval of 30 seconds between each.

MIDDLE BLUFF, Passamaquoddy Bay, Charlotte County, lat 45° 6' 53" N., lon 66° 54' 30" W., fixed white catoptric light, visible 15 miles, 130 feet high, building white, square, wood, height 29 feet, lantern brown. A bar extends E. N. E. from light house, and vessels require to keep off a distance of 260 yards to clear it at low water.

PORT ST. ANDREW'S, on sand reef at E. entrance, lat 45° 3' 45" N., lon 67° 1' 0" W., fixed white catoptric light, visible 10 miles, 40 feet high, structure white, square, wood, on a framed pier, height 10 feet. To guide to all ports in inner bay, and to vessels going up the River St. Croix from Letete Passage or West Quoddy. There is only a depth of 4 feet of water on the N. W. extension of the reef towards mainland.

PORT ST. ANDREWS, N. point of entrance, lat 45° 4' 0" N., lon 67° 3' 0" W., fixed white catoptric light, 42 feet high, visible 10 miles, white octagonal building, height 22 feet. Visible between the bearings of N. W. by N. and S. E. by S.

SPRUCE POINT, St Croix River, Charlotte County, lat 45° 10' N., lon 67° 11' W., fixed white catoptric light, 32 feet high, white square building, height 28 feet, visible 10 miles. The course from Spruce Point to ballast ground is E. by S. ½ S., distance 2 miles. From Spruce Point to Mark Point W. N. W., distance 2 miles. A vessel after leaving Doucet Island, to clear the reef, should steer N. until the Spruce Point light bears N. W. by W., and thence take a W. N. W. course.

MARK POINT, St Croix River, Charlotte County, lat 45° 10' 10" N., lon 67° 12' 30" W., fixed white catoptric light 32 feet high, visible 10 miles, square white building, height 28 feet.

MILLER BROS., REIMER PIANOS, 101 and 103 Barrington Street, Halifax.

Book Work of every description, N. S. PRINTING CO., Halifax.

man St., Halifax.

The Choicest and Cheapest Stationery at T. C. ALLEN & CO'S.

HEAD HARBOR, E. Quoddy Head, N point of Campobello Island, lat 44° 57' 30" N., long 66° 54' 10" W. Fixed white light, dioptric, 64 feet high, visible 13 miles. Octagonal building, 34 feet, white with red cross, dwelling attached, iron lantern red. Fog trumpet sounds blast of 8 seconds duration, with intervals of 35 seconds between them.

MULLHOLLAND POINT, on E. side Lubec Narrows, Campobello Island, lat 44° 51' 40" N., long 66° 58' 50" W. Fixed white light, dioptric, 60 feet high, visible 13 miles from N. N. W. through E. to S. S. W. Building white octagonal wood, 44 feet.

SOUTH WEST WOLF ISLAND, on S. E. point of the island, lat 44° 56' 30" N., lon 66° 44' 10" W., white catoptric light, revolving every 1½ minute, visible 17 miles, 111 feet high, building white, square, wood, height 35 feet. Lantern on dwelling; visible from all points of approach. An automatic whistling buoy is moored in 52 fathoms, 1½ miles S. S. E. from Wolf Island light.

SWALLOW TAIL, N. E. part of Grand Manan, lat 44° 45' 48" N., lon 66° 44' 2" W., fixed white dioptric light, visible 17 miles, 148 feet high, white octagonal wooden building, height 50 feet. Visible between the bearings of S. W. round by S. to N. W.

LONG EDDY POINT FOG WHISTLE, extreme N. W. head of Grand Manan, 80 feet above high water, sounds blasts of 4 seconds duration, with intervals of 16 seconds.

GRAND HARBOR, Grand Manan, on Fish Fluke Point, lat 44° 40' 2" N, lon 66° 45' 8" W., fixed white catoptric light, visible 11 miles, 40 feet high, white, square wooden building, with dwelling attached, height 32 feet. Visible from all points seaward.

BIG DUCK ISLAND FOG HORN, S. end of Island, lat 44° 41' 5" N., long 66° 41' 40" W. Sounds blasts of 6 seconds duration, with intervals of 35 seconds.

SOUTH-WEST HEAD, Grand Manan, bridge of cliff, S. extremity of head, lat 44° 36' 0" N, lon 66° 54' 16" W, revolving red and white catoptric light; visible 20 miles, three red flashes 40 seconds, eclipse 20 seconds, 3 white flashes 40 seconds, eclipse 20 seconds, 200 feet high; white, square wooden building, with dwelling attached, height 43 feet.

GANNET ROCK, S. of Grand Manan, lat 44° 30' 38" N., lon 66° 47' 0" W., intermittent white light, 45 seconds, eclipse 5¼, flash 4½, eclipse 5¼ in every 60. Visible 12 miles. Vertical black and white stripes, octagonal, wood, 41 feet high Cotton powder bombs exploded every 20 minutes. Dangerous rocks extend 4 miles eastward of the light house.

MACHIAS SEAL ISLAND, near middle of island, lat 44° 30' 7" N., lon 67° 6' 13" W. Fixed white light, dioptric, 54 feet high, visible 12 miles. Also, 64 yards S. E. from westerly light, fixed white light, dioptric, 66 feet high. Both buildings white, octagonal wood. In range N. W. will lead 4¾ miles S. of Murr Ledges. A fog whistle sounds 5 seconds in each half minute.

SABLE ISLAND.

SABLE ISLAND, west end light house, lat 43° 56' 40" N., lon 60° 6' 0" W. A revolving white light, giving three flashes at intervals of half a minute, then a cessation of light during one and a-half minutes; visible 17 miles. White octagonal tower, 98 feet high. 2½ miles W. of Main Station.

SABLE ISLAND, 6 miles from east end, lat 43° 58' 10" N., lon 59° 46' 20" W., fixed white dioptric light, 2nd order, visible 18 miles, 128 feet high, octagonal building, white and brown alternately, height 86 feet. Telephone connects the two lights and four residential stations.

ADVERTISE IN BELCHER'S ALMANAC, LARGEST CIRCULATION IN NOVA SCOTIA.

Carriages, Carts, Harness, Seeds, A. R. FULTON & CO., Truro.

House Plants at N. S. NURSERY, Lockman St., Halifax.

PRINCE EDWARD ISLAND.

STRAIT OF NORTHUMBERLAND SIDE.

EAST POINT, 250 feet from S. shore of point, lat N. 46° 27′ 10″, lon W. 61° 58′ 10″. White catoptric light, revolving every 3 minutes, visible 15 miles, 100 feet high. White, octagonal, wood, drab fog-alarm building in front of tower, white dwelling near by. Light visible from S. E. by S. through W. to E. by N. ½ N.

Fog-alarm building stands 100 feet eastward of lighthouse, and in line with tower roughly indicates range of outer point of reef. Steam horn gives a blast of 8 seconds every ½ minute.

SOURIS, EAST, Knights Point, 300 feet S. E. of breakwater, lat N. 46° 20′ 50″, lon 62° 14′ 30″ W., fixed white dioptric; height 85 feet, visible 15 miles. White, square, wood with dwelling attached. Visible from all points seaward.

SOURIS EAST BREAKWATER, on outer end of breakwater, lat 46° 20′ 50″ N., lon 62° 15′ W., fixed red catoptric, height 21 feet, visible 8 miles. Lantern on a mast. It may be impossible to keep this light in operation in very heavy weather.

CARDIGAN RIVER, between Ferry Wharf and Morrison's Beach, west shore of river, lat N. 46° 13′, lon 62° 31′ 45″ W.; fixed catoptric, green to seaward, white across the river to N. E. ward, 43 feet high, visible 8 miles, white, square, wood building 32 feet high. In entering river vessels should stand northward inside Boughton Island until Panmure Island Light bears S. by W., and Cardigan River Light N. W. when they can stand in keeping light open on port bow. When white light is opened safe anchorage has been reached.

PANMURE HEAD, S. E. extremity of Cardigan Bay, lat N. 46° 9′, lon 62° 27′ 35″ W., fixed white dioptric, 96 feet high, visible 16 miles. White octagonal, wood dwelling near by. This light should be kept open off Terras Point, to clear reef off Cape Bear.

GEORGETOWN, on St. Andrews Point, S. W. side of entrance, lat 46° 9′ 57″ N, lon 62° 31′ 30″ W., fixed catoptric, red seaward, white across the harbor, between N. E. and N. W., visible 10 miles White, square, wood, 32 feet high with iron lantern rising from middle of roof.

On Westaway's farm, ½ mile N. W. by W. ½ W. from front light; fixed white catoptric, 62 feet high, visible 12 miles; white, square, wood building, 46 feet high. The two in range lead in N. W. by W. ½ W. to the point clear of obstructions.

MURRAY HARBOUR, on Beach Point, S. side of harbour, lat N. 46° 1′ 28″, lon 62° 28′ 30″ W., fixed white catoptric light, 33 feet high, visible 8 miles; white, square wood building, 30 feet high.

ON mainland, about a mile W. by S. from front light; fixed white catoptric, 57 feet high, visible 10 miles; white, square wood building, 40 feet high. In one, these range lights show the channel to the outer buoy.

CAPE BEAR, on the headland, lat 46° 0′ 45″ N., lon W. 62° 27′ 15″, red catoptric, revolving 30 seconds; 74 feet high, visible 12 miles. White square wood building with dwelling attached.

WOOD ISLAND, off south point, lat 45° 57′ 22″ N., lon W. 62° 44′ 10″, fixed white dioptric, 80 feet high, visible 15 miles; white, square wood building with dwelling attached.

INDIAN ROCKS WHISTLING BUOY, in 9 fathoms S. westward of rocks, lat 45° 56′ 10″ N., lon W. 62° 49′ 10″. Red iron buoy surmounted by a 10 inch whistle. Whistle sounded by action of the waves. From the buoy, Bell Point bears N. by E. ⅝ E., and Wood Island Light E. ½ S.

MILLER BROS., Pianos and Organs, 101 and 103 Barrington Street, HALIFAX.

All kinds of Advertising Work at N. S. Printing Co., Halifax.

St., Halifax.

IDE.

3° 27′ 10″, lon W.
3 minutes, visible
og-alarm building
e from S. E. by S.

house, and in line
ef. Steam horn

water, lat N. 46°
ht 85 feet, visible
ed. Visible from

water, lat 46° 20′
t, visible 8 miles.
light in operation

on's Beach, west
catoptric, green
et high, visible 8
n entering river
until Panmure
N. W. when they
en white light is

lat N. 46° 9′, lon
16 miles. White
e kept open off

entrance, lat 46°
rd, white across
White, square,
of roof.

ont light; fixed
, square, wood
by W. ½ W. to

ur, lat N. 46° 1′
eet high, visible

ht; fixed white
ood building, 40
the outer buoy.
W. 62° 27′ 15″,
miles. White

W. 62° 44′ 10″,
, square wood

ward of rocks,
mounted by a
es. From the
ght E. ½ S.

Co., Halifax.

Send for School Book Catalogue to T. C. ALLEN & CO.

POINT PRIM, S. E. extremity of Hillsborough Bay, 100 yards from the point, lat N. 46° 3′ 10″, lon 63° 2′ W.; fixed white catoptric light, 68 feet high, visible 12 miles. White, circular brick building, covered with shingles, white dwelling near by. Bell-buoy on E. side of channel, black buoy on W. side 2¼ miles N. by E. ¾ E. from bell-buoy, harbourward.

ORWELL HARBOUR, at Brush Wharf, lat 46° 9′ N., lon W. 62° 52′ 50″, fixed red catoptric, 28 feet high, visible 8 miles. White, square wood building, 22 feet high. Light shows S. W.

FITZROY ROCK BELL-BUOY, in 4½ fathoms, west of shoalest part, lat N. 46° 7′ 17″, lon 63° 6′ 8″ W. Red iron buoy surmounted by bell. This buoy is 4⅛ miles N. N. E. from Point Prim can buoy.

HASZARD POINT, front range, on the point, Bellevue farm, 35 feet back from shore, E. side of entrance to Charlottetown Harbour. Lat N. 46° 11′ 50″, lon 63° 4′ 5″ W., fixed red catoptric light, 45 feet high, visible 8 miles. White, with brown roof, square, wood building, 47 feet high. Maintained during general navigation and whenever winter steamer is running to Charlottetown.

BACK range, in rear of Bellevue farm buildings, 2.244 feet N. E. ¼ N. from front light; fixed red catoptric light, 125 feet high, visible 12 miles; white, with brown roof, square wood building, 47 feet high. Lights visible over a small arc on each side of alignment. Alignment can be taken off Point Prim and followed in N E ¼ N with nowhere less than 5 fathoms, passing W. of Fitzroy Rock bell buoy and E. of St. Peters spit buoy until Brighton Beach range lights are brought into one.

BLOCKHOUSE POINT, at W. side of entrance to Charlottetown Harbour. Lat 46° 11′ 36″ N., lon 63° 7′ 28″ W.; fixed white catoptric light, 56 feet high, visible 12 miles; white, square wood building, with dwelling attached.

BRIGHTON BEACH, front range, on N. W. extremity of Hon. G. W. Howlan's property, E. side of N. river. Lat. 46° 14′ N., lon W. 63° 8. 20″, fixed red catoptric light, 41 feet high, visible 7 miles. White skeleton tower with slatted face, brown iron lantern, red diamond inside facing channel. Maintained during navigation and whenever winter steamer is running to Charlottotown.

Back range, on old Asylum grounds, 1275 feet N. from front. Fixed red catoptric, 77 feet high, visible 9 miles. White, skeleton tower with slatted face, brown iron lantern, red diamond inside facing channel. Lights visible over a small arc on each side of alignment.

Alignment to be taken where it intersects Haszard's Point alignment, about ½ mile S. of St. Peter's Spit Buoy, and followed due north to Canseau Point, where the course up the harbour can be judged by the town lights.

ST. PETERS ISLAND, on S. side of Island, Hillsbourgh Bay. Lat N. 46° 7′ 20″, lon 63° 11′ 35″ W., fixed red dioptric light, 70 feet high, visible 10 miles. White, square wood building 38 feet high. Shows between W. ½ S. and S. E. by S. over an arc of 240°.

LEARD'S RANGE, CRAPAUD, west end of bridge, at head of harbour. Lat. N. 46° 13′ 15″, lon. 63° 29′ 10″ W. Fixed white catoptric light, 41 feet high, visible 6 miles. White, with red diamond on side facing channel, square, wood building, 38 feet high. Light visible from all points of approach.

Inner range light, about ½ mile N. from outer one. Fixed white catoptric light, 60 feet high, visible 6 miles. Shown from dormer window of a house. Day beacon of slatwork, 20 ft. high by 12 wide, painted white, shows above ridge of house. To enter Crapaud Harbour

Seeds, Implements, Carriages, A. R. FULTON & CO., Truro.

ADVERTISE IN BELCHER'S ALMANAC, LARGEST CIRCULATION IN NOVA SCOTIA.

Everything for the Garden at N. S. NURSERY, Halifax.

MILLER BROS., REIMER'S PIANOS, 101 and 103 Barrington Street, HALIFAX.

from the Strait of Northumberland vessels should bring the Leard's range lights into alignment and keep them in one on a N. course until the lights of Wright's range are in alignment, when they should follow this range N. W. ¼ N until the red light in Palmer's wharf is in alignment with the front light of Leard's range. These two in one will lead in from the black buoy at the entrance to the dredged cut, through the cut to the wharves N N E, but strangers entering at night are advised to anchor in the road at this last described turning point near the black buoy, as they will be in good anchorage inside Tryon Shoals, while it is not safe to attempt the dredged cut at night.

TRYON SHOAL WHISTLING BUOY, in 5½ fathoms, off south extremity. Lat. N. 46° 8′ 55″, lon. 63° 31′ 48″ W. Brown iron buoy with "Tryon Shoal Buoy" in white; surmounted by 10 inch whistle. Left to starboard going up strait to North Westward.

From the buoy Crapaud Chapel N. E. ¼ E. 5¼ miles, just open of range light on point and Carleton Point N. N. W. ½ W. 9⅔ miles just open of C. Traverse.

SEA COW HEAD lat. N. 46° 19′ 10″, lon. 63° 48′ 25″ W. Fixed white catoptric, visible 15 miles. White, octagonal, wood building, white dwelling near by.

INDIAN POINT, E. edge of shoal, on S. side of channel, in Bedeque Bay. Lat. 46° 22′ 50″ N., lon. 63° 48′ 45″ W. Fixed white catoptric with green sector, 48 feet high, visible 13 miles. White octagonal wood building on a circular stone pier. Green between E. by N. ½ N. and E. S. E. over Miscouche Shoals only.

SUMMERSIDE, railway wharf, Bedeque Bay, fixed red in line of range, white in harbour, square tower on roof of railway freight shed.

Back range, ¾ mile E ¼ S from front light, fixed red, 65 feet high, white square wood, open frame work, boarded in front and surmounted by a red lantern.

After Indian Point light is abeam, haul in E. by S. until range lights are in one, and keep alignment up to railway wharf.

CAPE EGMONT, on point, lat. 46° 24′ 20″ N., lon. W. 64° 8′; fixed red catoptric, 72 feet high, visible 10 miles. White square wood building, 45 feet high, with dwelling attached.

WEST POINT, on Sand Beach, lat. 46° 37′ 30″ N., lon. 64° 23′ 20″ W. Red and white catoptric light, revolving 22½ secs. One red and three white flashes in 1½ minutes. Visible 13 miles. Broad red and white horizontal bands, square, wood with dwelling attached, 67 feet high.

West Point whistling buoy, painted red, in 13 fathoms water, ¾ mile W. of the middle of the outer shoal. From the buoy West Point light bears S. E by S. 5¾ miles, and Wolfe Point E. by S. 5 miles.

BIG MIMINEGASH, 500 feet south of breakwater, lat 46° 53′ N., lon W. 64° 13′. Fixed red and white catoptric light; 30 feet high, visible 5 miles. Lantern on a mast with white shed at base. Shows red from N. E. round through E. to S. covering Miminegash Reef, and white from S. to S. W. by W. which includes line of range. Vessels N. of reef bearing westward will be clear of it when red disappears.

Rix's Point, 1 mile S ½ W. from front light; fixed white catoptric light, 45 feet high. Lantern on a mast with white shed at base. Shows over a small arc on each side of the line of range. These lights in line lead to the outer end of N breakwater.

NORTH POINT, on point, lat N. 47° 3′ 46″, lon 63° 59′ 10″ W., white catoptric, revolving one minute; height 80 feet, visible 14 miles. White octagonal, wood, surmounted by a red iron lantern, dwelling near by.

All kinds of Pamphlet Work, at N. S. PRINTING CO., Halifax.

ERY, Halifax.

bring the Leard's
a N. course until
hey should follow
wharf is in align-
o in one will lead
l cut, through the
night are advised
nt near the black
Shoals, while it is

south extremity.
ioy with "Tryon
le. Left to star-

es, just open of
W. 9¾ miles just

W. Fixed white
building, white

nnel, in Bedeque
l white catoptric
e octagonal wood
by N. ½ N. and

in line of range,
ht shed.

d, 65 feet high,
and surmounted

ntil range lights

34° 8′ ; fixed red
wood building,

. 64° 23′ 20″ W.
e red and three
l red and white
37 feet high.

s water, ¾ mile
West Point light
miles.

° 53′ N., lon W.
high, visible 5
Shows red from
and white from
ssels N. of reef

white catoptric
t base. Shows
e lights in line

10″ W., white
miles. White
ing near by.

CO., Halifax.

Send for MAGAZINE CATALOGUE to T. C. ALLEN & CO.

POST OFFICE DEPARTMENT, CANADA.

NOVA SCOTIA POSTAL DIVISION.

Post Office Inspector, Lieut.-Col. Charles J. Macdonald. *Asst. P. O. Inspectors*, Douglas Stewart, Alfred Costley. *Clerks, Inspector's Office*, T. E. Davison, S. J. R. Sircom, W. W. Page, T. J. Curren, L. D. Curren, E. A. Macdonald. *Messenger*, G. F. Griffin.

Railway Mail Service.

Chief Clerk, Alfred Browne. *Clerks*, J. McN. Gabriel, J. W. H. Cameron, R. Davison, S. Hall, G A. Hawkesworth, J. D. Ross, Thos. Keith, William Bennett, W. C. McKinnon, John Campbell, W. H. McRobert, Chas. E. Power, W. P. Eaton, Frederick Southall, H. R. Little, D. O'Sullivan, R. H. Ross, Edward Rolston, A. McDonald, J. E. Bigney, J. S F. McLeod, T. W. Blenkinsop, J. P. Keating, C. McRae, F. N. McMillan, J. H. Kelly, M. G. McLeod, D. G. McKenzie.

Halifax Post Office.

Post Master, H. W. Blackadar. *Assistant Postmaster*, F. V. Tremaine. *Clerks*, F. P. Bent, J. S. O'Bryan, William H. Chamberlain, T. G. Creighton, T. W. Casey, Patrick J. Mulcahy, C. D. Fraser, C. M. R. Lownds, F. J Power, L. W. Travis, William F. Parker, Edw. J. Delaney, A. C. Crowe, W. H. Walker, H. A. Boggs, E. A. Sullivan, D. A. King, P. F. Brennan, D. A. McLellan, W. C. Harris, W. S. Fultz, J. A. Meagher, A. P. Healy. *Superintendent of Letter Carriers*, S. Saunders. *Letter Carriers*, John Wilson, H. G. Laurilliard, J. Mahar, J. O'Malley, Robert Myers, John A. Grant, George Davis, J. P. Lindsay, M. J. Theakston, J. H. Smith, J. J. Mulcahy, J. J. O'Donnell, Donald Robb, William Hancock, Geo. DeYoung, Wm. Linloff, F. E. DeFreytas, J. E. Day. *Box Collectors*, Edward Payne, Victor Beattie. *Messenger*, W. P. Quinane.

MAILS.	CLOSE.	ARRIVE.
Northern—(By Intercolonial Railway.)		
Counties of Cumberland and Colchester, and Eastern Hants; and places in Halifax along the line of Intercolonial Railway.....	Daily, Sundays ex.	Daily, Sundays ex.
Amherst, Acadia Mines, Truro, Brookfield, Lower Stewiacke, Shubenacadie and Bedford.....	Semi-daily Sun. ex.	Semi-daily, Sun. ex.
Musquodobolt, *via* Shubenacadie....	Daily.	Daily.
Eastern—(By Intercolonial Railway.)		
Counties of Pictou, Antigonish, and Guysboro'; and Island of Cape Breton.....	Daily, Sundays ex.	Daily, Sundays ex.
Pictou (town), New Glasgow, Eureka Westville and Stellarton.....	Semi-daily, Sun. ex.	Semi-daily, Sun. ex
Eastern Shore—		
Musquodobolt Harbor, Tangier, Sheet Harbor, (by Coach from Halifax)..	Mon., Wed., Fri.	Tues., Thurs., Sat.
Sheet Harbor—(via Shubenacadie)..	Tues., Thurs., Sat.	Mon., Wed., Frir

ADVERTISE IN BELCHER'S ALMANAC. LARGEST CIRCULATION IN NOVA SCOTIA.

Brantford Mowers, Carriages, A. R. FULTON & CO., Truro.

Shade Trees at Nova Scotia Nursery, Lockman St., Halifax

MILLER BROS., Wheeler & Wilson's Sewing Machines, 101 and 103 Barrington Street, HALIFAX.

MAILS.	CLOSE.	ARRIVE.
Western—(By D. A. Railway.)		
Bridgewater, Lunenburg, Mahone Bay and Counties of Queens, Shelburne, Yarmouth, Digby, Annapolis, and Kings, and Western Hants	Daily, Sundays ex.	Daily, Sundays ex.
Ellershouse, Newport Station, Windsor, Hantsport, Wolfville, Port Williams Station & Kentville	Semi-daily, Sun. ex.	Semi-daily, Sun. ex.
Western S[illegible]—([illegible])		
Chester [illegible] at head of N. W. [illegible] Margaret's Bay [illegible]	Daily, Sundays ex.	Daily, Sundays ex.
New Brunswick	Semi-daily, Sun. ex.	Semi-daily, Sun. ex.
Ontario, Quebec, Manitoba, and *British Columbia.*	Daily, Sundays ex.	Daily, Sundays ex.
Magdalen Islands via Pictou	Weekly during season of navigation.	Weekly during season of navigation.
P. E. Island via Pictou in summer,	Daily, Sun. ex.	Daily, Sundays ex.
via Cape Tormentine in winter	Daily, Sundays ex.	Daily, Sundays ex.
Newfoundland—		
Canada & Newfoundland, S. S. Co.	Uncertain.	Uncertain.
By New York, Halifax and Newfoundland Line	Uncertain.	Uncertain.
South and West Coast of Newfoundland—		
By Halifax and Newfoundland Lines	Fortnightly.	Fortnightly.
St. Pierre et Miquelon	Every alternate Monday after arrival of English mail.	Fortnightly, days uncertain.
Bemuda, W. Indies, & British Guiana.		
By direct steamer from Halifax	Monthly.	Monthly.
Via the United States	Daily, Sundays ex.	Days uncertain.
By Ships of War	As opportunity offers	Uncertain.
The United States—		
Via St. John, N. B.	Semi-Daily, Sun. ex.	Semi-daily, Sun. ex
Mexico, Central America, and Atlantic coast of South America, via New York	Daily, Sundays ex.	Days uncertain.
Pacific Coast of South America, Australia, New Zealand, via San Francisco.	Daily, Sundays ex.	Days uncertain.
China and Japan, via Vancouver, B. C.	Daily, Sundays ex.	Uncertain.
Great Britain and Ireland—		
Via Rimouski in summer	Saturday.	Weekly, day uncert.
Direct in winter	Saturday.	Weekly, day uncert.
Via New York	Three times a week.	Days uncertain.
British Colonies and Foreign Countries by way of England—		
Via Rimouski Direct	See Great Britain & Ireland above.	See Great Britain & Ireland above.
Via New York		

Letters intended for Registration must be posted half an hour previous to the closing of the Mail by which they are o be forwarded, and both the Postage and the Registration Fee must be pre-paid. Registration closes finally at 7.15 p.m.

Money Orders issued and paid from 9 a.m., to 4 p.m.

Memoriam Cards a Specialty, N. S. PRINTING CO., HALIFAX.

For Pocket Books, Portfolios, Etc., go to T. C. ALLEN & CO.

STREET LETTER BOXES.

The location of the Street Letter Boxes is as follows:—Hubley's on Windsor Street, Corner of Windsor and Almon Streets, Corner of Quinpool Road and Robie Streets, Foot of Salter Street, Corner of Morris and Pleasant Streets, Foot of Green Street, Corner of South Park and Victoria Road, Inglis Street, opposite Victoria Road. South Park Street (School for the Blind), Foot of Birmingham Street, Corner Spring Garden Road, and South Park Street, Corner of Queen Street and Spring Garden Road, Corner of Queen and Tobin, Corner of Pleasant Street and Spring Garden Road, Corner of Coburg Road and Robie Street, Foot Cunard Street, Campbell Road (near Sugar Refinery), Corner of Cornwallis and Brunswick, Foot of Almon Street, Corner of Sackville and Barrington Streets, Corner of Argyle and Buckingham Streets, Foot of Cogswell Street, Corner of Cogswell and Bauer Streets, Corner of Cunard and Moren Streets, Corner of Gottingen and Cornwallis Streets, Corner of Gottingen and North Streets, Corner of North and Lockman Streets, Corner of Agricola and West Streets, Corner of Lockman Street and Artz Lane, Corner of Gerrish and Brunswick Streets, Foot of Cornwallis Street, Foot of Jacob Street, North Street Railway Station, Richmond. Collections are made from Letter Boxes three times a day, and on Sundays at 10 o'clock p.m.

HALIFAX LETTER CARRIERS' DELIVERY.

The Delivery of Letters by Carriers is as follows: *Two* deliveries daily, Sundays excepted, commencing at 8 30 a. m. and 3 30 p. m.; except in the Northern, Southern, and Western Suburbs, and Richmond, where there is but *One* delivery daily, Sundays excepted, commencing at 8.30 a.m.

Letters for these deliveries will be received at the General Office up to within 15 minutes of the commencement of each delivery.

HALIFAX SUBURBS AND DARTMOUTH.

Mails due from the Branch Offices on Morris Street and Gottingen Street, daily at 6 a. m., 1 p. m., and 3 p. m.

Mails sent to Dartmouth three times per day; to Rockingham Station, daily, at 6.30 a. m.; and to Fairview Station on Tuesdays, Thursdays and Saturdays.

The rate of postage on letters to Dutch Village, Fairview Station, and Dartmouth is one cent per oz. Pre-payment by stamp compulsory.

POST OFFICES IN NOVA SCOTIA.

There are over 1600 Post Offices in operation in Nova Scotia. Of these, the Halifax Office, and those in the following list are Money Order offices.

Post Offices.	Post Masters	Post Offices.	Post Masters.
Acadia Mines	J. G. Blaikie,	*Athol*	D. F. Archibald.
Advocate Harbor	John W. Ward.	*Auburn*	Geo. W, Eaton.
Amherst	Amos Purdy.	**Aylesford*	Fred E. Harris.
Annapolis	Henry A. West.	**Baddeck*	Miss T. O. McLean.
**Antigonish*	Alex. McKinnon.	*Bailey's Brook*	D. D. McDonald.
Arichat	Mrs. S. E. Ballam.	*Barrington*	J. M. Watt.

ADVERTISE IN BELCHER'S ALMANAC, LARGEST CIRCULATION IN NOVA SCOTIA.

Carriages, Threshers, Hay Presses, A. R. Fulton & Co., Truro.

Tea Roses at NOVA SCOTIA NURSERY, Lockman St., Halifax

MILLER BROS., New Raymond Sewing Machines, 101 and 103 Barrington Street, Halifax.

Post Offices.	Post Masters.
*Bass River	Mrs. A. T. Dickey.
Bayfield	W H. Rennels.
Bear River W. S,	V. T. Hardwick.
*Berwick	E. C. Foster.
Billtown	W. S. Sweet.
Boylston	J. R. Atwater.
Bridgeport	Mrs. Cath Brown.
*Bridgetown	Enoch Dodge, jr.
*Bridgeville	W. F. Ross.
Bridgewater	W. C. Hunter.
Broad Cove Chpl	Alex. McLellan.
Brooklyn. (Queens)	B. W Starratt.
*Caledonia Corner	Jos. B. Harlow.
Cambridge Stn.	John Caldwell.
*Canning	Chas. E. Borden.
*Canso	James McKenzie.
Chesleys Cornr / New Germany	J. F. Chesley.
*Chester	Miss A Stanford.
Cheticamp Chapel,	Rev. P. Fiset.
Christmas Island,	James McDougall.
Cheverie	Wm. Glenn.
Clarence	S. N. Jackson.
Clarke's Harbour	J. L. Nickerson.
Clementsport	James P. Roop.
Cleveland	W. R. Morrison.
Clyde River	Geo Thomson.
Cross Rds, Co Har	E. S. Sweet.
Descousse	David Gruchy.
*Dartmouth	John E. Leadley.
*Digby	Geo A. Robinson.
Doctor's Cove	James K. Kenney.
East Sonthampt'n	W. F. Lewis.
*Economy	W. A. Fulmer,
Englishtown	Mrs C. McRitchie.
Eureka	Hugh Grant.
Ferry Landing	J. McDonald.
Five Islands	Andrew K. Graham.
Folly Village	W. F. Layton.
Freeport	A. F. Outhouse.
Frizzleton	James Frizzle.
Gabarus,	J. K. Morrison.
Granville Centre	F. R. Troop.
Gottingen St. Hx.	G. J. Kline.
Granville Ferry	Hugh M. Irving.
Grand Etang	Jos. Doucette
Grand Pré.	O. W. Trenholm.
*Great Village	Thos D. Blaikie.
Guysborough	Wm. G. Hadley.
*Hantsport	Miss A. M. Shaw.
Har. ou Bouche	Edward Corbett
Hebron	Charles Cahan.
*Hopewell	Miss Ella McLean.
Hubbard's Cove,	A. W. Shatford.
Iona	Mrs A. MacNeil.
*Isaac's Harbor	Allan McMillan.
*Joggin Mines,	R. W. Ripley.
Kentville	J. R. Lyons.

Post Offices.	Post Masters.
Kennetcook	Miss Fannie Salter.
Kingsport	Robt. Cox.
Kingston Station	J. F. Reagh.
*Lawrencetown, (Annp)	H. T. James.
Larry's River,	F. A. Mahoney.
Lingan	Angus McNeil.
Little Bras d' Or	John H. Christie.
*Little Glace Bay	Anthony Gannon.
Liverpool	Alex. Cowie
Lochaber	T. J. Sears.
*Lockeport	John Locke.
Louisburg	Miss W. Kennedy.
Lower Argyle	J. F. McLarren.
Lower L'Ardoise	Rodk. Ferguson.
*Lower Stewiacke	R. J. Pollok.
Lunenburg	J. M. Anderson.
Mabou	Hugh McDonald.
*Maccan	Robert D. Roach.
McGray	J. C. McGray.
Mahone Bay	S. Burgoyne.
Mainadieu	George Scott.
Maitland, (Hants)	Alexr Roy.
Margaree Harb'r	J. P. McFarlane.
Margaretville	Mrs. G. O. Kerr.
Merigomish	J. W. Dunn.
Metaghan	Geo. German.
Middle Stewiacke	John Dickie.
*Middleton	Frank Andrews.
Mill Village	H. H. Mack.
Milton, (Queens)	Ira P. Freeman.
Morris St., Hfx.	L. J. Mylius.
*Musquodo't Mid.	Robt. Kaulback.
" Upper,	J. S. Stewart.
New Campbellton,	Mrs. M. C. Campbell
New Glasgow	Wm. Fraser.
New Ross	Mrs. O. S. Elliott.
*Newport	Geo. L. Gibson.
Newport Landing	J. W. Allison.
New Victoria	Lawrence Connell.
Northport	Geo Brander.
*North Sydney	D. W. McKinnon.
Noel	Osmond O'Brien.
Old Barns.	E. Archibald.
*Oxford	Henry S. Smith.
Parrsboro	F. McAleese.
Pictou	Edmund McPhail.
Point Tupper	H. K. McDonald.
Port George,	R. G. Anderson.
Port Hastings	Mrs. C. S. McKeen.
*Port Hawkesbury,	Mrs. A. A. Beaton.
Port Hood	John McMillan.
Port Howe,	Mrs. Mary A. Ellio.
Port Lorne	J. P. Foster.
Port Maitland,	W. S. Porter.
Port Medway	Mrs. Bertha Bowlby
*Port Mulgrave	Mrs Mary Clark.
Port la Tour	Mrs. S. M. Snow.
*Pt Morien (CBay)	J. McRury.

an St., Halifax. r Office Requisites at right prices, go to T. C. ALLEN & CO.

Post Offices.	Post Masters.	Post Offices.	Post Masters.
Port Mouton	R. H. Crouse.	*Thorburn*	Daniel Cameron.
Port Williams	John W. Fullerton.	*Tidnish,*	Silas Taylor.
Pubnico Harbor,	Miss S. E. Carland.	*Tracadie*	Placide Delory.
**Pugwash,*	S. P. Borden.	*Trenton*	A. McKay.
Ritcey's Cove	James F. Risser.	*Truro*	Wm. McCully.
River Bourgeoise,	Alex. Sampson.	*Tusket*	J M. Lent.
River John,	Miss Annie C. Gordon	* *Upp Stewiacke*	Francis Cox.
Round Hill	James Whitman.	*Wallace*	Robert S. Flynn.
Sandy Cove	Rev. J. C. Morse.	* *Waterville*	J. P. Pineo.
Shelburne	Samuel Muir, jr.	*Walton*	John McCulloch.
Sherbrooke	Mrs A. D. McDonald,	*West Bay*	James McDonald.
**Shubenacadie*	Andrw Kirkpatrick	* *Westport*	Benj. H. Ruggles.
South Bay (Vic.)	F A Brewer.	*West River,* / *Sheet Harbor*	Robt. Hall.
South Farmington	C. H. Shaffner.	* *Westville*	Duncan Balfour.
Southampton	A. B. Lusby.	*Weymouth*	C. D. Jones.
Springfield	C. Grimm.	* " *Bridge*	George J. Hoyt.
**Spring Hill*	John Anderson.	*Whitehead,*	Wm. S. Harris.
St. Andrews, (Ant),	Colin Chisholm.	*Whycocomagh,*	Mrs. C. McDonald.
St Ann's	Mrs Isabel McLeod.	*Wine Harbor,*	G. B. Irwin.
**St. Peters*	Rodk. G. Morrison	*Wilmot,*	L. H. Elliott.
**Stellarton*	John Fraser.	* *Windsor,*	Peter S. Burnham.
Strathlorne	A. D. McLean.	* *Wolfville,*	George V. Rand.
**Sydney*	Alex Matheson.	*Yarmouth,*	A. J. Hood.
**Sydney Mines*	Danl McCormick.		
**Tatamagouche*	Mrs Jane Purvis.		

Where an asterisk (*) is prefixed in the above list, the office is a Post Office Savings Bank.

Postage Stamps, Postage Cards, etc, issued by the Canadian P. O. Department.

The stamps issued by the Canadian Post Office Department, are of the following denominations, viz.: postage stamps, ½ c., 1 c., 2 c., 3 c., 5 c., 6 c., 8 c., 10 c., 15 c., 20 c. and 50 c.; 1c., 2c., 3 c. letter cards and 1 c. and 2 c. envelopes are also supplied.

Post Cards are issued at one cent each, and may be sent to any address in Canada or United States. Reply Post Cards (2 cts.) may be sent to any address in Canada or the United States. Post cards are also issued at two cents each for transmission to the United Kingdom, Newfoundland, St. Pierre et Miquelon, and certain foreign countries. Post Bands are for sale at the rate of $1.25 per hundred.

1st Class Matter.

Includes Letters, Post Cards, Legal and Commercial Papers wholly or partly written, (with the exception of those specially exempted,) and all matter of the nature of a letter or written correspondence.

The letter rate for Canada, Newfoundland and the United States is 3 cents per oz., and for other countries 5 cents per ½ oz.

Letters addressed to any place in Canada upon which any postage has been prepaid by stamp, are to be forwarded to their destination charged with double the amount of the postage thereon not so pre-paid, which amount is to be collected on delivery.

Letters addressed to places in Canada or in the United States, wholly unpaid, and letters addressed to the United States on which at least one full rate (3 cents) has not been prepaid, *are sent to the Dead Letter office.*

ADVERTISE IN BELCHER'S ALMANAC, LARGEST CIRCULATION IN NOVA SCOTIA.

GENERAL PRINTING of all kinds as Cheap as possible.

Post Masters.
Miss Fannie Salter.
obt. Cox.
. F. Reagh.
np) H. T. James.
. A. Mahoney.
ngus McNeil.
ohn H. Christie.
nthony Gannon.
lex. Cowie
. J. Sears.
ohn Locke.
iss W. Kennedy.
F. McLarren.
odk. Ferguson.
. J. Pollok.
M. Anderson.
ugh McDonald.
bert D. Roach.
C. McGray.
Burgoyne.
eorge Scott.
lexr Roy.
P. McFarlane.
rs. G. O. Kerr.
W. Dunn.
eo. German.
ohn Dickie.
rank Andrews.
. H. Mack.
a P. Freeman.
. J. Mylius.
obt. Kaulback.
S. Stewart.
rs. M. C. Campbell
m. Fraser.
s. O. S. Elliott.
o. L. Gibson.
W. Allison.
wrence Connell.
o Brander.
W. McKinnon.
mond O'Brien.
Archibald.
nry S. Smith.
McAleese.
mund McPhail.
K. McDonald.
G. Anderson.
s. C. S. McKeen.
Irs. A. A. Beaton.
hn McMillan.
s. Mary A. Ellio.
P. Foster.
S. Porter.
s. Bertha Bowlby
s Mary Clark.
s. S. M. Snow.
McRury.
IFAX.

Order Your Wedding Bouquets from N. S. NURSERY, Halifax

MILLER BROS., REITER'S PIANOS, 101 and 103 Barrington Street, Halifax, N. S.

RE-DIRECTED LETTERS.

Letters re-directed to places in Canada, the United States and Postal Union Countries, *without being taken out of the post office*, are not liable to any additional postage.

REQUEST LETTERS.

Letters for places in Canada, Newfoundland and the United States sent in envelopes having printed thereon a REQUEST that the letters be returned to the sender, or bearing in the corner of the envelope the printed address of the sender, will be returned direct to the senders instead of being sent to Dead Letter Office.

POST CARDS.

For Canada and the United States, one cent each. For Great Britain, Newfoundland and all Postal Union Countries, two cents each. Reply cards, for Canada and the United States, two cents each. Nothing must be attached to a Post Card, except an additional stamp when necessary, nor must the card be cut or defaced in any way.

Private Post Cards may be sent under the following conditions:—The words "Private Post Card" must be distinctly printed or written on the card. The name and address of the sender may be printed on the face of the card, but the face of the card is not to be used for advertising purposes. Private Post Cards must not exceed a size of 6 inches in length by 3⅝ inches in width. Cards exceeding these limits will be treated as insufficiently paid letters. Private Post Cards are not transmissible beyond Canada.

2nd Class Matter.

Newspapers and periodicals posted from the office of publication, and authorized to pass free of postage to regular subscribers in Canada Newfoundland and the United States.

3rd Class Matter.

NEWSPAPERS AND PERIODICALS.

Transient newspapers within the Dominion and the United States, 1 cent per four ounces or fraction thereof—but a single paper weighing not more than one ounce will be forwarded for ½ cent. For the United Kingdom and all Postal Union countries, the rate is 1 cent per two ounces, or fraction of two ounces.

A newspaper or periodical must have no cover which can not easily be withdrawn. It must contain no enclosure. It must have no writing thereon but the name and address of the person to whom it is sent.

BOOKS, CIRCULARS, ETC.

The postage on printed books, pamphlets, circulars, occasional publications, etc., addressed to Canada, is 1 cent per 4 oz. To the United States, Newfoundland, Great Britain and all European countries, 1 cent per 2 oz. The postage on blank books, printers' proof sheets, maps, prints, drawings, engravings,, lithographs, photographs, sheet music, printed forms, entirely blank, and printed stationary, etc., addressed to Canada and the United States, is 1 cent per 2 oz. No package must exceed 2 feet in length by 1 foot in width or depth. The limit of weight for Canada, United States and Great Britain is 5 lbs.

Always order SEEDS from A. R. FULTON & CO., Truro.

For Fine Letter and Note Paper go to T. C. ALLEN & CO.

Seeds, cuttings, bulbs, roots and scions or grafts can only be sent to the United States as 5th class matter; when posted for delivery in Canada, the postage is 1 cent per 4 oz., and the limit of weight 5 lbs.

Commercial papers and legal documents may be sent to Great Britain, all European countries and United States, at 5 cents for the first 10 oz, and 1 cent for every additional 2 oz These papers, when posted for delivery in Canada, must be prepaid at Letter or Parcel Post rates—but deeds and insurance policies may be sent if prepaid 1 cent per 2 oz.

PATTERNS AND SAMPLES.

Bona fide patterns and samples of merchandise, not exceeding 24 ounces in weight, may be sent to any place in Canada at 1 cent per 4 ounces. Must be put up so as to admit of inspection. Goods sent in execution of an order, however small the quantity may be, or articles sent by one private individual to another, *not being actually Trade Patterns or Samples*, are not admissable as such. The limit of weight to United Kingdom is 5 lbs., and the limit of size 2 ft in length by 1 in breadth or depth. Postage, 2 cents for the first 4 ounces, and 1 cent for every additional two ounces.

Closed parcels may be sent to places in Canada. They must be plainly addressed and should have the sender's name on the lower left hand corner. No correspondence must be enclosed.

Parcels for Canada must be prepaid 6 cents for 4 ounces, and must not exceed 5 lbs. in weight nor 2 feet in length by 1 foot in width or depth. They may be registered for a fee of 5 cents.

Comprises such articles of general merchandise as are not entitled to any lower rate of postage Postage 1 cent per oz, or fraction of an ounce. Limit of weight 5 lbs., of size, two feet in length by one foot in width or depth. Matter claiming to be 5th class *must be open to inspection*, and there must be no correspondence enclosed. Packages of 5th class matter may be sent to the United States for the same prepayment as is required within the Dominion, but the contents will be liable to customs inspection and collection of duty in the United States. Sealed tins containing fish, lobster, vegetables, meat, etc., if put up in a solid manner and labelled in such a way as to fully indicate the nature of their contents may be sent as 5th class matter within the Dominion, but no sealed matter can be forwarded to the United States under this head. Liquids, oils and fatty substances may be sent to places in Canada and the United States as 5th class, if put up in accordance with the ruling referring to such articles in the Canada Postal Guide.

FOREIGN PARCEL MAIL.

A parcel post mail for the United Kingdom is made up weekly at the Halifax P. O. for transmission by Canadian Packet. A parcel must not exceed 11 lbs. in weight, nor two feet in length by 1 foot in width or depth. The postage is 16 cents for the first lb. and 12 cents for each additional lb. or fraction thereof. Parcels can be sent to all the countries and colonies with which the United Kingdom maintains a parcel post. Information as to the principal places, and the rates applicable, can be obtained at the delivery wicket. These parcels will be subject to the same regulations as regards weight, size, etc., as parcels addressed to the United Kingdom. A parcel post has been established between Canada and Newfoundland on the condtions, &c.,

ADVERTISE IN BELCHER'S ALMANACK, LARGEST CIRCULATION IN NOVA SCOTIA.

Mowers, Rakes, Tedders, A. R. FULTON & CO., Truro.

AZALIAS at NOVA SCOTIA NURSERY, Lockman St., Halifax.

MILLER BROS., KARN PIANOS AND ORGANS, 101 and 103 BARRINGTON STREET, HALIFAX.

governing the transmission of parcels to the United Kingdom. Postage rate 15c. per lb.

A Customs declaration form giving an accurate statement of the contents and value of the parcel, etc, must be filled up by the sender. This form must be affixed to the parcel. The forms can be obtained at the delivery wicket of the Post Office.

REGISTRATION.

Every article intended for registration *must be handed in at the Post Office*, and a receipt obtained therefor. *On no account must it be dropped into a letter box.* The registration fees on letters to places in Canada, Newfoundland, the United States, Great Britain and all European countries, is 5 cents.

All classes of matter may be registered to all destinations in Canada and throughout the Postal Union; and *letters* may be registered to most of the countries not included in the Union.

MATTER WHICH CANNOT BE FORWARDED THROUGH THE POST.

Any explosive substance, liquid; etc., not properly put up, and other matter likely to entail risk or injury to the ordinary contents of the mail, will be sent to the Dead Letter Office, Ottawa.

Glass in any form is also inadmissible, except eye-glasses, spectacles and microscopic slides, which properly put up and prepaid at parcel post rate or 5th class matter rate.

No immoral publication, and no letter or post card bearing injurious words, devices, etc., can be forwarded through the mails.

Letters containing gold or silver money, jewels or precious articles, or anything liable to customs duties, cannot be forwarded by post to any of the Postal Union Countries, except to the United States.

List of Principal Articles Transmitted by Mail with rates of Postage.

ARTICLES.	Canada Rates.	Rates to United States.	Rates to all Other Countries.
	per	per	
Bank Pass Books	6c. 4 oz	1c 2oz*	1c. per 2 oz*
Bank and Broker's quotations	1 2	1 2 *	do. *
Blank Forms	1 2	1 2	do.
Book or Newspaper Manuscript produced by type-writer	1 2	1 2	do. *
Books (printed)	1 4	1 2	do.
Books (blank)	1 2	1 2	do.
Botanical, Mineralogical and Entomological Specimens	1 2	1 1	Parcel Post.
Bulbs	1 4	1 1	do.
Calendars	1 4	1 2	1c. per 2 oz
Cards (Xmas and Visiting)	1 2	1 2	1c. per 2 oz
Circulars (Printed)	1 4	1 2	do.
Circulars produced by Cyclostyle or multiplying process	1 2	1 2	do.
Circulars—type-written	3 1	3 1	5c. per ½ oz
City Letters (Drop Letters)	2 1	....	....

* A minimum prepayment of 5c. is required, covering a rate of 10 oz.

Temperance Work, at NOVA SCOTIA PRINTING CO., Halifax.

T. C. ALLEN & CO., Booksellers, Stationers and Printers.

ARTICLES.	Canada Rates.	Rates to United States.	Rates to all Other Countries.
Commercial Papers	6 4 or 3 1	1 2 *	1c. per 2 oz*
Cuttings	1 4	1 1	Parcel Post.
Deeds	1 2	1 2	1c. per 2 oz
Drawings	1 2	1 2	do.
Electrotypes	1 1	1 1	Parcel Post.
Engravings	1 2	1 2	1c. per 2 oz
Examination Papers (School and College	1 2	....	....
Exhibition Entry Tickets	1 2	....	....
Eye Glasses	1 1	1 1	Parcel Post.
Fatty Substances	1 1	1 1	do.
Flowers (Cut)	1 1	1 1	do.
Grafts	1 4	1 1	do.
Handbills	1 4	1 2	1c. per 2 oz
Insurance Policies	1 2	1 2	do. *
Legal Papers	6 4 or 3 1	1 2 *	do. *
LETTERS	3 1	3 1	5c. per ½ oz§
" Registered, 5c. in addition to postage	....	....	....
Liquids	1 1	1 1	Parcel Post.
Lithographs	1 2	1 2	1c. per 2 oz
Maps, with or without mountings	1 2	1 2	do.
Manuscript (of Books or Newspapers and Music	1 2	1 2	do. *
Merchandise (open to inspection)	1 1	1 1	....
Microscopic Slides	1 1	1 1	Parcel Post.
Militia and Municipal Returns	1 2	....	....
Music	1 2	1 2	1c. per 2 oz
" Instruction Books	1 4	1 2	do.
Newspapers (transient)	1 4	1 4	do.
Oils	1 1	1 1	Rates vary.
Parcels	6 4	none‡ sealed allowed	do.
Pamphlets	1 4	1 2	1c. per 2 oz
Patterns	1 4	1 2	do. †
Pass Books	6 4	1 2*	do. *
Periodicals	1 4	1 4	do.
Photographs	1 2	1 2	do.
Policies of Insurance	1 2	1 2	do. *
Post Cards	1c. each	1c. each	2c. each.
" (in bulk)	1 2	1 2	1c. per 2 oz
Prices Current (printed)	1 4	1 2	do
Printed Forms (Stationery)	1 2	1 2	do.
Roots	1 4	1 1	Parcel Post.
Samples	1 4	1 2	1c. per 2 oz†
Seeds	1 4	1 1	Parcel Post.
Stationery (printed)	1 2	1 2	1c. per 2 oz
Voters' Lists (printed or written)	1 2	..	....

* A minimum prepayment of 5c. is required, covering a rate of 10 oz.
† A minimum prepayment of 2c. is required, covering a rate of 4 oz.
§ Except for Newfoundland, the rate for which is 3 cents per oz.
‡ See rate for merchandise to U. S. when open to inspection.

Money Orders.

On Money Orders drawn by any Money Order Office in Canada on any other Money Order Office in the Dominion, the commission is as follows:—

Manhattan Feed, Hay, Oats, &c, A. R. FULTON & CO., Truro.

ADVERTISE IN BELCHER'S ALMANAC, LARGEST CIRCULATION IN NOVA SCOTIA.

Order your Wedding Bouquets from N. S. Nursery, Halifax

MILLER BROS., REIMER PIANOS, 101 and 103 Barrington Street, Halifax.

	Not exceeding	$4	2	cents.
Over $4	" "	$10	5	"
" 10	" "	20	10	"
" 20	" "	40	20	"
" 40	" "	60	30	"
" 60	" "	80	40	"
" 80	" "	100	50	"

No single Money Order, payable in the Dominion of Canada, can be issued for more than $100; but as many of $100 each may be given as the remitter requires.

Not more than one Order under $100 payable in Canada may be issued to the same person in the same day, drawn on the same place in favor of the same payee.

Money orders are issued in Canada on the following Foreign countries and British Possessions, at the rates of commission shown below:

Africa East (German Possessions).
Africa West (Cameroons, Banana, Boma, Matadi, Togo).
Antigua.
*Asia Minor and the Levant:
(Candia.
Canea (Khania, La Canee).
Chios (Khios).
Durazzo.
Gallipoli.
Ineboli.
Jaffa.
Jerusalem.
Kaifa (Caiffa).
Kerassonde (Keressoun).
Mitylene.
Prevesa.
Retimo.
Rhodes.
Samsoun
Santi Quaranta (Serandoz).
Trebizond (Trapezunt)
Valona.)
Vathy-Samos.
Australia, Southern.
*Australia Western.
*Austria-Hungary.
*Bahamas.
Barbadoes.
Belgium.
Bermuda.
*Bosnia.
*British Bechuanaland.
*British Honduras (Belize).
*Bulgaria.
*Cape Colony.
*Ceylon.
*Chili.
Constantinople (Turkey).
*Cyprus.
*Danish West Indies.
Dardanelles.
*Dede-Agatch.
*Denmark, including Iceland and the Faroe Islands.
Dominica.
*Dutch East Indies.
*Egypt.
*Falkland Islands.
Fiji Islands.
*Finland.
France and Algeria.
*Gambia.
German Empire.
*Gibraltar.
*Gold Coast.
*Grenada.
Guiana (British).
Hawaii (Sandwich Islands)
*Herzegovina.
*Holland (Netherlands).
Hong-Kong, including Amoy, Canton, Foochow, Hankow, Hoihow, Ningpo, Shanghai and Swatow.
*India (British), including Burmah and agencies at Aden, Bagdad, Bander Abas, Bushire, Bassorah, Guadar, Jask, Linga, Muscat and Zanzibar.
Italy.
Jamaica.
*Janina.
Japan.
*Kavala (Cavalle).
*Labuan.
*Lagos.
*Lagos (Turkey).
*Luxemburg.
*Malta.
*Mashonoland.
*Matabeleland.
*Mauritius.
*Mombasa and Lamu.
Montserrat.
*Natal.
Nevis.
Newfoundland.
*New Guinea (German Protectorate).
New South Wales.
New Zealand.
*North Borneo (Kudat).
*North Borneo (Sandakan).
*Norway.
*Orange Free State.
Panama (British Agency).
*Portugal, including Madeira and the Azores.
Queensland.
Roumania.
*St. Helena.
St. Kitts.
*St. Lucia.
*St. Vincent.
*Salvador.
*Sarawak.
*Servia.
*Seychelles Islands.
*Siam.
*Sierra Leone.
Smyrna.
*Straits Settlements.
*Sweden.
Switzerland.
Tangier, (Morocco.)
Tasmania.
*The Ottoman Towns of Adrianople, Beyrout and Salonica.
*Tobago.
*Transvaal.
*Trinidad.
Tripoli (Barbary).
Tunis.
*Turk's Island.
United Kingdom.
United States.
*Uruguay.
Victoria, (Australia).
Virgin Islands.
*Zulu and.

For sums not exceeding--

$10	$20	$30	$40	$50
10c.	20c.	30c.	40c.	50c.

Book Work of every description, N. S. PRINTING CO., Halifax

T. C. ALLEN & CO., Book sellers, Granville Street, Halifax.

Money Orders on the above countries are drawn in Canada Currency, and may be had for any sum not in excess of $50; but Postmasters are at liberty to issue several orders of $50 each if required by the remitter.

NOTE.—The exchange of Money Orders with the Countries and British Colonies distinguished by an asterisk (*) is not direct, but through London, England. Money Orders payable in these countries are subject, therefore, to the following small abatement, being charges made by the British Post Office:

For sums not exceeding—

£2	£5	£7	£10
3*d.*	6*d.*	9*d.*	1*s.*

Full information in regard to Money Orders may be obtained at any Money Order Post Office.

Railways, Stage Coaches and Steamers.

The Intercolonial Railway connects Halifax, N. S., with St. John, N. B.; and by Moncton and Point Levi with the Grand Trunk Railway to Montreal, and the whole Railway system of Canada; and by a branch line from Truro to Pictou, with the Gulf of St. Lawrence. *General Manager*, D. Pottinger, Moncton, N. B. Has Stations as follows:—

NOVA SCOTIA.

Halifax	....
Rockingham	 4
Bedford	 9
Rocky Lake	 12
Windsor Junction	14
Wellington	 21
Grand Lake	 23
Oakfield	 24
Enfield	 28
Elmsdale	 30
Milford	 36
Shubenacadie	 40
Stewiacke	 45
Alton	 49
Brookfield	 54
Johnston	 57
Truro	 62
Belmont	 70
Debert	 73
East Mines	 75
Londonderry	 79
Folleigh Lake	 87
Wentworth	 91
Westchester	 96
Greenville	 97
Thomson	 104
Oxford Junct	 108
River Philip	 111
Salt Springs	 115
Springhill	 121
Athol	 127
Maccan	 130
Nappan	 134
Amherst	 138

NEW BRUNSWICK.

Aulac	 144
Sackville	 147
Dorchester	 159
Memramcook	 167
Meadow Brook	 174
Painsec Junction	179
Humphrey	 184
Moncton	 186
Boundary Creek	.. 197
Salisbury	 200
Pollet River	 205
Petitcodiac	 210
Anagance	 216
Penobsquis	 225
Plumweseep	 229
Sussex	 232
Apohaqui	 237
Norton	 243
Bloomfield	 249
Passekeag	 250
Hampton	 254
Nauwigewauk	 259
Model Farm	 262
Quispamsis	 264
Rothesay	 267
Riverside	 269
Torryburn	 270
Brookville	 272
Cold Brook	 273
St. John	 275

MONCTON TO POINT LEVIS.

Moncton	 187
Berry's Mills	 195
Canaan	 206
Coal Branch	 215
Welford	 224
Kent Junct'n	 233
Rogersville	 244
Barnaby River	 255
Chatham Junction	259
Miramichi	 265
Beaver Brook	 275
Bartibogue	 286
Red Pine	 296
Bathurst	 309

ADVERTISE IN BELCHER'S ALMANAC, LARGEST CIRCULATION IN NOVA SCOTIA.

Bran ford Mowers, Carriages, A. R. FULTON & CO., Truro.

PANSIES at NOVA SCOTIA NURSERY, Lockman St., Halifax.

FULLER BROS., NEW RAYMOND SEWING MACHINES, 101 AND 103 BARRINGTON ST., HALIFAX.

Petite Roche	321	Cedar Hall	441	St. Arsene	552
Belledune	329	Sayabec	448	Cacouna	555
Jacquet River	338	Tartague	458	Riviere Du Loup	560
New Mills	347	St. Octave	468	Point Levis,	674
Charlo	353	St. Flavie	477		
Dalhousie	363	St. Luce	485	BY GRAND TRUNK.	
Campbellton	372	Rimouski	495	Montreal	846
Metapedia	385	Bic	506		
Mill Stream	395	St. Fabien	515	BY CANADIAN PACIFIC FROM ST. JOHN.	
Assametquaghan	405	St. Simon	525		
Causapscal	420	Trois Pistoles	534		
Amqui	433	Isle Verte	544	Montreal	758

STATIONS ON THE NEW GLASGOW BRANCH.

Truro		West River	21	Hopewell	35
Valley	5	Lansdowne	26	Stellarton	41
Union	9	Glengarry	29	New Glasgow	43
Riversdale	13				

STATIONS ON THE PICTOU BRANCH.

Stellarton		Sylvester	8	Pictou	14
Westville	3	Lochbroom	11		

STATIONS ON THE OXFORD AND PICTOU BRANCH.

Pictou		River John	22	Pugwash Junction	54
Brown's Pt	2	Denmark	27	Conn's Mills	58
Scotch Hill	4	Tatamagouche	34	Oxford	66
Scotsburn	9	Wallace	46	Oxford Junction	69
Meadowville	14				

STATIONS ON THE PORT MULGRAVE BRANCH.

New Glasgow		French River	13
Glenfalloch	6	Piedmont	18
Merigomish	10	Avondale	22
Barney's River	24	Bayfield Road	56
Marshy Hope	27	Afton	57
James' River	32	Tracadie	61
Brierly Brook	36	Girroirs	62
Antigonish	41	Little Tracadie	66
South River	46	Harbor au Bouche	70
Taylor's Road	48	Cape Porcupine	74
Pomquet	51	Pirate Harbor	79
Heatherton	53	Mulgrave	80

STATIONS ON THE CAPE BRETON BRANCH.

Point Tupper		Grand Narrows	46
Mines Road	4	Shenacadie	55
McIntyres Lake	7	Boisdale	64
West Bay Road	14	George's River	75
River Denys	21	North Sydney Junct.	79
Orangedale	29	North Sydney	84
McKinnon's Ferry	40	Leitches Creek	81
Iona	45	Sydney	91

The Intercolonial Railway connects at Pictou, (during the navigable season) with Prince Edward Island Steam Navigation Co.'s steamers

NOVA SCOTIA PRINTING CO., HALIFAX.

Send to T. C. ALLEN & CO., Granville St., for School Maps.

for Charlottetown, Georgetown, Summerside and Shediac; Also, at St. John, by rail and steamers, with all parts of the Upper Provinces and the United States.

STATIONS ON THE PAINSEC AND PT. DU CHENE.

Painsec	0	Shediac	9
Dorchester Road	5	Pt. du Chene	11

The trains of the Intercolonial Railway connect at Shubenacadie daily with conveyance to Maitland and to Middle and Upper Musquodoboit; at Brookfield daily with conveyance to Upper Stewiacke; at Truro tri-weekly, with conveyance to Earltown, and tri-weekly with conveyance to Onslow; at DeBert daily with conveyance to Mass Town; at East Mines daily, with conveyance to Folly Village; at Londonderry Station daily, with coaches to Acadia Iron Mines and Great Village, and thence to Economy and Five Islands; at Oxford Junction with train to Oxford, Pugwash, etc.; at Spring Hill Junction daily, with train to Parrsboro', and there daily with coach to Advocate Harbor; at Maccan daily with train to River Hebert and Joggins Mines and thence by stage to Apple River; at Amherst tri-weekly with coach to Linden and daily to Tidnish and Northport.

Mail coaches run tri-weekly between Upper Musquodoboit and Sheet Harbour, connecting at Upper Musquodoboit with coaches to and from Shubenacadie, and at Sheet Harbor with coaches to and from Salmon River, Marie Joseph, Sherbrooke, etc.

The trains of the Pictou branch connect at West River Station daily, with conveyances to West River, Durham and Pictou; a Ferrona Junction with trains for Sunnybrae, and thence tri-weekly b coach to Caledonia and Melrose.

The trains of the Cape Breton Branch connect at Sydney with trains for Glace Bay, Port Morien, and Louisburg.

Connections are made with the trains of the Port Mulgrave branch as follows:—Mail Coaches run from Antigonish to Sherbrooke and Isaac's Harbour, daily; through tickets issued at the Railway Depot, Halifax.

The coach for Guysboro leaves Heatherton daily on arrival of the mail from New Glasgow, and connects with coaches running daily between Guysboro' and Cape Canso.

MORRISON'S Mail Coaches leave McIntyre's Lake Railway station daily, on arrival of train from Port Tupper for St Peter's and Sydney.

Archibald's Mail coaches leave Port Hastings daily for Port Hood, Mabou, Margaree Forks, and Eastern Harbor.

Connections are also made daily at Grandance with conveyance to Grandique Ferry and Arichat; at Orangedale, with stages to Mabou and Baddeck ;and at Sydney with coaches daily to Bridgeport, Little Glace Bay, Cow Bay, Lingan and Louisburg. Coaches run tri-weekly between North Sydney, Little Bras D'Or, Big Bras D'Or, New Campbelltown, Englishtown, Baddeck; and semi-weekly between Big Bras D'Or, Boularderie, and Baddeck.

ADVERTISE IN BELCHER'S ALMANAC, LARGEST CIRCULATION IN NOVA SCOTIA.

Legal Blanks, Appeal Cases, and all other LAW WORK.

Shade Trees at Nova Scotia Nursery, Lockman St., Halifax

MILLER BROS., KARN ORGANS, 101 and 103 Barrington Street, HALIFAX.

SPRINGHILL AND PARSBOROUGH RAILWAY.

Connects at Spring Hill Junction with trains of the Intercolonial Railway. *Superintendent*, J. G. Aikman. Has stations at—

Spring Hill Junction ..	0	West Brook.....	19
Spring Hill Mines.....	5	Halfway Lake.....	22
Maccan.....	13	Lakeland.	28
Southampton.....	16	Parrsborough.....	32

JOGGINS RAILWAY.

Connects at Maccan Station with trains of the Intercolonial Railway. *Superintendent*, R. Archibald. Has stations at Joggin Mines, River Hebert, Maccan.

NEW GLASGOW IRON, COAL AND RAILWAY CO.

Connects at Ferrona Junction with trains of the Intercolonial Railway. *Manager*, Harvey Graham. Has stations at Ferrona, Springville, Bridgeville, Charcoal Junction, St. Paul's, Black Rock and Sunnybrae.

SYDNEY AND LOUISBURG RAILWAY.

Connects at Sydney with trains of the Intercolonial Railway. Has stations at Sydney, Gardiner, Dominion, Bridgeport, Glace Bay, Morien, Milton, Mira, Catalone, Louisburg.

DOMINION ATLANTIC RAILWAY.

Connects at Windsor Junction with the Intercolonial Railway from Halifax, and runs through the Western Counties to the town of Yarmouth, where connection is made with steamers for Boston.

General Manager and Secretary, W. R. Campbell. *Superintendent*, K. Sutherland, Kentville, Nova Scotia. Stations on main line at:

Rockingham	4	Coldbrook	76	Digby	150
Bedford	9	Cambridge	78	St. John, by Str...	190
Rocky Lake	12	Waterville	80	Jordan Town....	154
Windsor Junction	14	Berwick	83	Bloomfield	159
Beaver Bank	17	Aylesford	88	North Range	161
Mount Uniacke..	27	Auburn	90	Plympton	164
Stillwater	34	Kingston	95	Port Gilbert	166
Elderhouse	37	Wilmot	98	Weymouth	172
Newport	40	Middleton	102	Belliveau	176
Three Mile Plains	43	Lawrencetown ...	108	Church Point....	180
Windsor	46	Paradise	111	Little Brook	182
Falmouth	48	Bridgetown	116	Saulnierville	184
Mount Denson....	51	Tupperville	120	Meteghan	187
Hantsport	53	Round Hill	124	Hectanooga	196
Avonport	58	Annapolis	130	Lake Annis	200
Horton Landing..	60	Upper Clements .	134	Brazil Lake	204
Grand Pré	61	Clementsport	138	Pitman Road	207
Wolfville	64	Deep Brook	141	Ohio	210
Port Williams....	66	Bear River	144	Hebron	212
Kentville	71	Smith's Cove	147	Yarmouth	217

Brantford Mowers, Rakes, Tedders, A. R. Fulton & Co., Truro.

Envelope Stamping, cheap and good, at T. C. ALLEN & CO'S.

STATIONS ON CORNWALLIS VALLEY BRANCH.

Kentville	0	Hillaton	9
Steam Mill Village	3	Canning	11
Centreville	5	Kingsport	14
Sheffield Mills	7		

At Digby connections are made with steamers for St. John, N. B., and thence by rail or steamer to all parts of New Brunswick, the United States and Upper Provinces. Daily connection by steamer is kept up during season of navigation between Kingsport and Parrsborough. Connections are also made at Weymouth and Metaghan with steamers for Tiverton, Freeport and Westport.

The trains of the D. A. Railway Company make connections at Newport Station semi-daily with coach to Newport; at Windsor, semi-weekly, with coach to Chester; at Kentville, semi-weekly, with coaches to New Ross and Chester; at Middleton with trains for Bridgewater and Lunenburg.

Coaches (carrying H. M. Mails) run daily between Annapolis and Liverpool. Leave Annapolis at 3 p. m., and arrive at Liverpool on following day Leave Liverpool at 3 p. m., and arrive at Annapolis on the following day in time to connect with train for Halifax.

NOVA SCOTIA CENTRAL RAILWAY.

Connects at Middleton with trains of the Dominion Atlantic Railway, and at Bridgewater with coach for Liverpool. *Manager*, J Brignell. Has stations at—

Lunenburg		Riversdale	29	Albany	62
Mahone Bay	7	New Germany	34	Alpena	64
Blockhouse	9	Cherryfield	41	Cleveland	68
Bridgewater	18	Springfield	45	Nictaux	70
Northfield	25	Dalhousie	52	Middleton	74

WESTERN SHORE ROUTE.

Halifax to Yarmouth.

BLAIR'S Coaches carrying H. M. mails, leave Halifax daily at 6.30 o'clock, A. M., for Head of St. Margaret's Bay, Chester, and Mahone Bay. Returning, leave Mahone Bay daily at 8.30 a. m. Connections are made daily at Mahone Bay with trains to Lunenburg and Bridgewater, and at head of St. Margaret's Bay with a coach to French Village, Glen Margaret and Peggy's Cove.

Coaches, carrying H. M. mails, leave Bridgewater for Mill Village, Liverpool, Lockeport, Shelburne, daily at 8 p. m. or after arrival of mail train from Middleton. Returning, leave Shelburne daily at noon, on arrival of coach from Yarmouth. Connections are made daily at Liverpool with coaches to and from Milton and Port Medway.

Coaches, (carrying H. M. Mails), leave Shelburne for Barrington, Tusket, Yarmouth, &c., daily at 4 p. m., arriving at Yarmouth in

Team Waggons, Carriages, Robes, A. R. FULTON & CO., Truro.

ADVERTISE IN BELCHER'S ALMANAC, LARGEST CIRCULATION IN NOVA SCOTIA.

SHRUBS at NOVA SCOTIA NURSERY, Lockman St., Halifax.

MILLER BROS., New Raymond Sewing Machines, 101 and 103 Barrington Street, Halifax.

time to connect with the morning train for Halifax. Returning, leaves Yarmouth, daily, after arrival of train from Halifax. Connections are made at Clyde River and at Barrington with conveyances to various shore settlements.

Halifax	0	Port Joli	4
Head St Margaret's Bay	21	Sable River	11
McLean's	11	Lockeport	14
Chester (45)	13	Jordan River	12
Mahone Bay (62)	17	Shelburne (157)	7
Bridgewater	9	Barrington	23
Mill Village	18	Yarmouth	48
Liverpool (99)	10		
Port Mouton	10		227

EASTERN SHORE ROUTE.

Halifax to Sheet Harbor.

QUINN'S Stage (carrying H. M. Mails) leaves Halifax for Musquodoboit Harbour, Jeddore, Ship Harbour, Tangier, and Sheet Harbour, every *Monday, Wednesday* and *Friday* morning at 6 o'clock; returning the intervening days.

Halifax	0	Ship Harbour	6
Innis', Porter's Lake	18	Tangier	14
Ormon's, Chezzetcook Rd	2	Sheet Harbour	17
Musquodoboit Harbour	11		
Webber's, Lakeville	12		80

Dartmouth to Lawrencetown and Musquodoboit Harbor.

A Stage (carrying H. M. Mails) leaves Dartmouth on the mornings of *Tuesdays, Thursdays* and *Saturdays*, and Musquodoboit Harbor on *Mondays, Wednesdays* and *Fridays*.

Dartmouth	0	Musquodoboit Harbor	10
Lawrencetown	16		
Seaforth	5		34
West Chezzetcook	3		

Sheet Harbor to Sherbrooke.

A Stage (carrying H. M. Mails) leaves Sheet Harbour daily for Salmon River and Moser's River, and on *Tuesday, Thursday* and *Saturday* for Marie Joseph and Sherbrooke returning the intervening days:

Sheet Harbour	0	Liscomb	15
Salmon River	16	Sherbrooke	11
Mosers River	9		
Marie Joseph	10		61

All kinds of Advertising Work at N. S. Printing Co., Halifax.

T. C. ALLEN & CO. give biggest value in Commerc'l Stationery.

STEAMERS.

ALLAN LINE.—Steamers of this Line run between Halifax and Liverpool, G. B. weekly in winter, and fortnightly in summer, the latter calling at St. John's, Newfoundland. S. Cunard & Co., agents.

DOMINION LINE.—Steamers of this Line run, in conjunction with those of the Allan Line, weekly between Halifax and Liverpool, G. B. in winter. A. G. Jones & Co., Agents.

FURNESS LINE.—Direct service from Halifax to London and Hamburg. Furness, Withy & Co., Agents, Halifax.

CANADA AND NEWFOUNDLAND S. S. CO.—Steamers *Barcelona* and *Ulunda* make regular trips between Halifax and Liverpool, G. B., calling each way at St. John's Newfoundland. James Hall, Manager.

RED CROSS LINE.—Steamers *Portia* and *Silvia* of this line make regular trips between New York, Halifax and St. John's Newfoundland. F. D. Corbett & Co., Agents.

CANADA ATLANTIC AND PLANT S. S. CO.—The steamers *Halifax* and *Olivette* run between Halifax and Boston, semi-weekly in summer and weekly during the rest of the year. H. L. Chipman, Agent.

HALIFAX JAMAICA, AND TURK'S ISLAND, VIA BERMUDA.—The Steamer *Beta* or *Alpha* leaves Halifax the 15th of every month. Pickford & Black, Agents.

HALIFAX TO DEMERARA VIA BERMUDA AND WEST INDIA (WINDWARD) ISLANDS.—The Steamers *Duart Castle* and *Taymouth Castle* leave Halifax once every four weeks. Pickford & Black, Agents.

SOUTH AND WEST COAST OF NEWFOUNDLAND.—The steamer *Harlaw* makes fortnightly trips between Halifax and ports on the South and West Coast of Newfoundland, calling at Cape Breton Ports. Pickford & Black, Agents.

ST. PIERRE ET MIQUELON.—The mail steamer *Pro Patria* runs fortnightly between Halifax and St. Pierre et Miquelon, calling at North Sydney, leaving Halifax every alternate Monday, except during the months of January, February, March and April, when she awaits the arrival of the English Mails. Cunningham & Curren, Agents.

HALIFAX AND YARMOUTH.—The steamer "City of St. John" runs weekly from Halifax to Yarmouth, touching at Lunenburg, Liverpool, Shelburne, Lockeport and Barrington. Connects at Yarmouth with mail steamers for St. John and Boston. Pickford & Black, Agents.

HALIFAX AND LUNENBURG.—The steamer *Lunenburg* runs twice a week each way between Halifax and Lunenburg, calling at Chester. Black Bros., & Co., Agents.

HALIFAX AND BRIDGEWATER.—The steamer *Bridgewater* make, semi-weekly trips between Halifax and Bridgewater, calling at Getson's Cove and Conquerall Bank. Jos. Wood, Agent.

HALIFAX AND CHARLOTTETOWN.—The steamer *Fastnet* runs weekly from Halifax to Charlottetown, calling at Canso, Arichat, Port

ADVERTISE IN BELCHER'S ALMANAC, LARGEST CIRCULATION IN NOVA SCOTIA.

Seeds, Carriages, Team Waggons, A. R. FULTON & CO., Truro.

AZALIAS at NOVA SCOTIA NURSERY, Lockman St., Halifax

MILLER BROS., KARN PIANOS AND ORGANS, 101 and 103 BARRINGTON STREET, HALIFAX.

Hawkesbury and Summerside. Leaves Halifax on Tuesday evenings. Pickford & Black, Agents.

YARMOUTH, AND BOSTON, U. S.—The mail steamers *Yarmouth, and Boston*, make four trips per week between Yarmouth and Boston. L. E. Baker, President, W. A. Chase, Agent, Yarmouth.

DIGBY AND ST. JOHN.—The steamer *Prince Rupert* makes semi-daily trips, connecting with trains of the Dominion Atlantic Railway.

MINAS BASIN AND ST. JOHN.—Steamers of this route make regular trips between Hantsport, Wolfville, Kingsport, Parrsboro' pier, Parrsboro' village, Maitland and St. John, N. B. Proprietors: Churchill & Sons, Hantsport.

EVANGELINE NAVIGATION CO.—Steamer *Evangeline* makes daily trips each way between Kingsport and Parrsboro. P. Gifkins, Kentville, Manager.

BRAS D'OR STEAM NAVIGATION CO. The Steamers *Marion, Blue Hill* and *May Queen*, carrying H. M. Mails, run regularly on the Bras D'Or Lake, touching at chief points in the interior of Cape Breton. J. W. Gorham & Co., Agents,

PORT MULGRAVE, CANSO AND ARICHAT.—The steamer *John L. Cann* leaves Canso every morning calling at Arichat, and connecting with express train at Port Mulgrave.

PORT MULGRAVE, GUYSBORO' AND PORT HOOD.—The steamer *Westport* leaves Port Mulgrave for Guysboro' on Monday, Tuesday and Thursday, and for Port Hood on Wednesday, Friday and Saturday.

PORT MULGRAVE, ARICHAT, CANSO, GUYSBORO', PORT HOOD AND MABOU.—The steamer "Rimouski," leaves Port Mulgrave for Canso, via Arichat, on Mondays and Fridays, for Guysboro' on Wednesdays and Saturdays, and for Port Hood on Tuesdays and Thursdays after arrival of mail train from New Glasgow, and returns in time to connect with morning trains for New Glasgow on following mornings. Roderick Macdonald, Proprietor, Halifax.

MAGDALEN ISLANDS.—The steamer *St. Olaf*, carrying H. M. Mails, runs weekly between Pictou and the Magdalen Islands, *via* Georgetown and Souris, P. E. I., leaving Pictou every Monday. F. Wyatt Fraser, Agent, Pictou.

PICTOU, PORT HOOD AND MABOU.—The steamer *St. Olaf* runs weekly between Pictou, Port Hood, Mabou, Margaree and Cheticamp, leaving Pictou on Wednesdays after arrival of last train from Halifax.

PRINCE EDWARD ISLAND.—Mail steamers run daily during summer between Pictou and Charlottetown. J. C Mackintosh, Agent, Halifax.

QUEBEC STEAMSHIP LINE.—Connecting Pictou, Prince Edward Island, Perce, Gaspe, Father Point, Quebec and Montreal, leaving Pictou every second Monday. R. F. Armstrong, agent, Halifax.

All kinds of Pamphlet Work, at N. S. PRINTING CO., Halifax

T. C. ALLEN & CO., General Job Prin ers, etc., Halifax.

DEPARTMENT OF LAW AND JUSTICE.

SUPREME COURT OF CANADA.

Chief Justice—($8,000)—*Sir* Samuel Henry Strong.

Judges—($7,000 each)—*Hon* H. E. Taschereau, *Hon* J. W. Gwynne, *Hon* Robert Sedgwick, *Hon* George E. King, and *Hon* D. Girouard.

Registrar—($2,600)—Robert Cassels, Jr. *Reporter*—George Duval.

The Supreme Court has both original and appellate jurisdiction—*Original*, as to (1) *habeas corpus* in criminal and extradition cases; (2) judicial opinions to the Crown; (3) private bills and petitions therefor referred by the Senate or House of Commons; and (4) civil suits in which the validity of a Dominion or Provincial Act is questioned. *Appellate*, in appeals (1) from the Exchequer Court; (2) from the Provincial Courts; (3) in *habeas corpus* cases; and (4) in election cases.

Sessions—3rd Tuesday in February; 1st Tuesday in May; 1st Tuesday in October.

THE EXCHEQUER COURT OF CANADA.

The Exchequer Court has original jurisdiction (1) in revenue cases, (2) in civil suits when the Crown for the Dominion is plaintiff, (3) controversies between the Dominion and the Province, or between two Provinces. *Judge*—($6,000), Hon. Geo. W. Burbidge; *Registrar*, Q. Andeue; *Asst. Registrar*, Charles Morse.

SUPREME COURT OF NOVA SCOTIA.

HAVING LAW AND EQUITY JURISDICTION THROUGHOUT THE PROVINCE.

CHIEF JUSTICE ($5,000), Hon. James McDonald. *Assistant Judges*, ($4,000), *Honorables* Robt L. Weatherbe, Joseph Norman Ritchie, Charles J. Townshend, Wallace Graham, Nicholas H. Meagher and Hugh McD. Henry.

Attorney General—*Hon* J. Wilberforce Longley.

Taxing Master—John T. Ross, of the City of Halifax, Barrister.

MASTERS—*Halifax*, Wm Twining, Wm F. MacCoy, L. W. DesBarres, J. Parsons, Melaim U. Lenoir, John Ervin, William L. Barss; *Pictou*, James Fogo, John D. McLeod; *Yarmouth*, Thomas D. Chipman, James Murray; *Shelburne*, Thos. Johnson, John Bower; *Hants*, David Frieze, William H. Blanchard, Jno W Ouseley; *Kings*, James R. Prescott; *Lunenburg*, W. H. Owen; *Annapolis*, Thomas Wm Chesley, Timothy D. Ruggles, James Gray, Albert Morse, Geo Woodbury, J. M. Owen, L. S. Morse; *Queens*, Robert Roberts, J. N. S. Marshall; *Antigonish*, H. H. Bligh; *Inverness*, Samuel MacDonnell, E. D. Tremaine; *Digby*, Wm B. Stewart; *Cape Breton*, E. Tilton Moseley; *Cumberland*, Charles R. Smith. J. Medley Townshend.

Reporters, Benjamin Russell, John M. Geldert. *Criers of Supreme Court*, Harry Hanson, John Watt. *Librarian*, Edward Swanson.

COURT OF DIVORCE AND MATRIMONIAL CAUSES

Judge Ordinary, the Hon. Wallace Graham. with appeal to the Supreme Court. *Registrar*, William L. Barss.

Engines, Hay Presses, Threshers, A. R. FULTON & CO., Truro.

ADVERTISE IN BELCHER'S ALMANACK, LARGEST CIRCULATION IN NOVA SCOTIA.

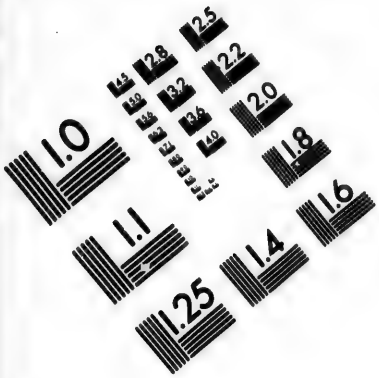

IMAGE EVALUATION
TEST TARGET (MT-3)

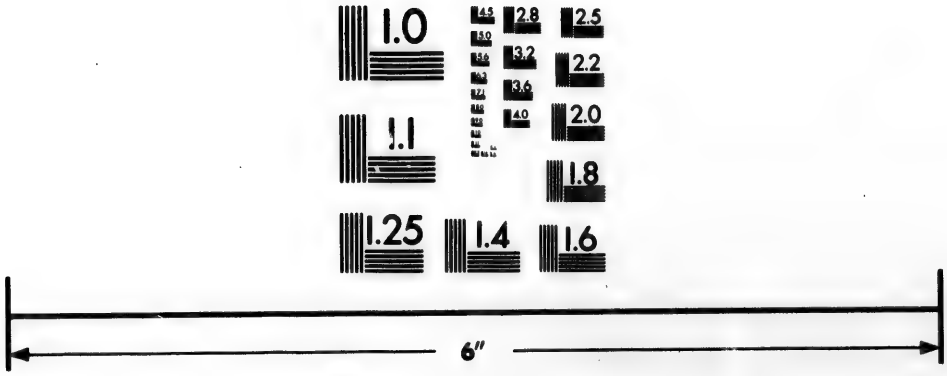

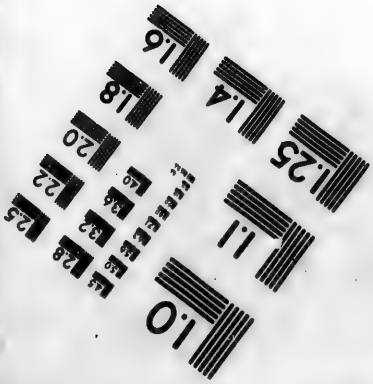

Photographic
Sciences
Corporation

23 WEST MAIN STREET
WEBSTER, N.Y. 14580
(716) 872-4503

2.8
2.5
3.2
3.6
2.2
4.0
2.0
1.8
1.1
1.0

HARDY ROSES, N. S. NURSERY, Lockman St., Halifax.

MILLER BROS., Wheeler & Wilson Sewing Machines, 101 and 103 Barrington Street, Halifax.

Officers and Terms of the Supreme Court.

COUNTIES.	SHERIFFS.	PROTHONOTARIES.	TERMS OF SUPREME COURT.
Annapolis	Edwin Yates	R. J. Uniacke.	1st Tues. of October
" Bridgetown	.....	.....	3rd Tues. of June.
Antigonish	Dun. D. Chisholm	J. C. McKinnon,	1st Tues. of June. 2nd Tues. of October.
Cape Breton	Wm. Buchanan.	William E. Peters	3rd Tues. of June. 2nd Tues. of October
Colchester	L. J. Crowe.	E. W. Hamilton.	1st Tues. of June. 1st Tues. of October.
Cumberland	M. A. Logan.	E. B. Blenkhorn.	3rd Tues. of June. 2nd Tues. of October
Digby	Benj. VanBlarcom	W. B. Stewart.	2nd Tues. of June.
" Clare	.....	.....	Last Tues. of Sept.
Guysboro'	A. J. O. Maguire.	James H. Buckley	Last Tues. of May. 1st Tues. of October.
Halifax*	Donald Archibald.	Simon H. Holmes.	Civil—4th Tues. Oct. 3rd Tues. April. Crim'l--3rd Tu. Mar. 1st Tues. Oct'r. In banc 2nd Tu. Nov. to 23rd Dec. 2nd Tues. in Jan. to last day of Feb. 2nd Tues. Mar. to Sat. bef. 3rd Tues. Apl. Extra Session July to be fixed.
Hants	James O'Brien.	H. Percy Scott.	Last Tues. of May. 3rd Tues. of Sept.
Inverness	Hugh McDonald.	Jno A. McDonnell	1st Tues. of June. last Tues. in Sept.
Kings	Stephen Belcher.	C. F. Rockwell.	1st Tues. of June. 2nd Tues. of October.
Lunenburg	Joseph Creighton.	W. J. Dauphinee.	Thur. be. 1st Tu. Jne. Thur. af. 2nd Tu. Oct.
Pictou	J. Simpson Harris.	David Logan.	3rd Tues. June. 4th Tues. October.
Queens	L. W. Drew,	Thomas Farrell.	2nd Tues. of June. 1st Tues. of October.
Richmond	James D. Power	D. O'C. Madden.	4th Tues. of June. 3rd Tues. of Oct.
Shelburne	G. W. McLean.	A. C. McLean.	Last Tues. of Sept'r.
" Barrington	.....	.....	3rd Tues. of June.
Victoria	James G. Dunlap,	Alex. Taylor.	2nd Tues. of June. 1st Tues. of October.
Yarmouth	Geo. H. Guest.	Jas. Huntington.	4th Tues. of June. Tu. bef. last Tu. Sep.

*At Halifax there are four Sittings and three Terms of the Court.—The Sittings for the trial of Civil Causes are held on the Fourth Tuesday of October and the Third Tuesday of April. Causes can be set down for trial out of the regular sittings. A Judge sits in Chambers twice a week, on Tuesdays and Fridays.

EXCHEQUER COURT OF CANADA, ADMIRALITY SIDE.

Judge, ($1000) Hon. James McDonald, Chief Justice. *Registrar,* Lewis W. DesBarres. *Deputy Registrar,* James A. McDonald. *Marshal,* Wm Twining. *Solicitors,* the Barristers and Attornies of the Supreme Court. *Bank of Deposits,* The Bank of Nova Scotia.

Commercial Printing of all kinds, N. S. Printing Co., Halifax.

St., Halifax.

COURT.

ourt.

TERMS OF SUPREME COURT.

Tues. of October
Tues. of June.
Tues. of June.
Tues. of October.
Tues. of June.
Tues. of October
Tues. of June.
Tues. of October.
Tues. of June.
Tues. of October
Tues. of June.
st Tues. of Sept.
st Tues. of May.
Tues. of October.
il—4th Tues. Oct.
rd Tues. April.
m'l--3rd Tu. Mar.
st Tues. Oct'r.
anc 2nd Tu. Nov.
23rd Dec.
Tues. in Jan. to
st day of Feb.
Tues. Mar. to Sat.
f. 3rd Tues. Apl.
ra Session July
be fixed.
t Tues. of May.
Tues. of Sept.
Tues. of June.
Tues. in Sept.
Tues. of June.
Tues. of October.
r. be. 1st Tu. Jne.
r. af. 2nd Tu. Oct.
Tues. June.
Tues. October.
Tues. of June.
Tues. of October.
Tues. of June.
Tues. of Oct.
Tues. of Sept'r.
Tues. of June.
Tues. of June.
Tues. of October.
Tues. of June.
ef. last Tu. Sep.

t.—The Sittings
October and the
of the regular
nd Fridays.

LITY SIDE.

e. *Registrar*,
McDonald.
tornies of the
cotia.

Co., Halifax.

Wall Papers, Newest Designs, at T. C. ALLEN & CO'S.

Courts of Probate and Registrars of Deeds.

COUNTIES	JUDGES OF PROBATE.	REGISTRARS OF PROBATE.	REGISTRARS OF DEEDS.
Annapolis	J. M. Owen.	Fredk. Leavitt.	Edmund Bent.
Antigonish	A. McIntosh, M.D.	Allan McDonnell.	C. N. Harrington.
Cape Breton	.....	A. D. MacGillivray.	John Gillis.
Colchester	S. D. McLellan.	G. Campbell.	James K. Blair.
Cumberland	W. T. Pipes.	Richard Lowerison.	James E. Purdy.
Parrsborough	C. McC. Campbell	.....	Chas. S. Muir.
Digby	John Holdsworth.	Francis Hutchison.	John S. McNeill.
Guysboro'	Burton Jost.	J McG Cunningham.	Wm. Sutherland.
" St. Mary's	Don. McDonald.	Wm. D. R. Cameron.	W. D. R. Cameron
Halifax	James G. Foster.	H. T. Jones.	Alonzo J. White.
Hants	C. E. DeWolfe.	Fredk Curry.	David Hamilton.
Inverness	E. D. Tremain.	Donald J. McDonald	J. A. McDonnell.
Kings	E. J. Cogswell.	Henry Lovett.	Miss A M. Stuart (dep)
Lunenburg	S. A. Chesley.	Wm. A. Gaetz.	Henry Bailey.
Chester	.....	.....	James Williams.
Pictou	John D. McLeod	Jno. Hamilton Lane.	John Yorstou.
Queens	J. N. S. Marshall.	Nathaniel Freeman.	N. Freeman.
Richmond	W. R. Cutler.	D. C. C. Madden.	Thomas T. Jean.
Shelburne	Ed. Manning Bill.	Robert G. Irwin.	Robert G. Irwin.
Victoria	D. F. McRae.	A. F. Haliburton.	Alex. Taylor.
Yarmouth	James Murray.	Jonathan Horton.	Albert Gayton.

Revising Officers under new Franchise Act.

A. W. Savary, County Judge ..... Annapolis.
C. Ernest Gregory, Barrister ..... Antigonish.
Norman J. Layton, Barrister ..... Colchester.
W. A. D. Morse, Co. Judge ..... Cumberland.
James H. Hearn, Barrister ..... Cape Breton.
A. W. Savary, Co. Judge ..... Digby.
A. H. McGillivray, Q. C., Barrister ..... Guysboro.
Brenton H. Eaton, Q.C., Barrister ..... Halifax.
Charles Edgar DeWolfe, Judge of Probate ..... Hants.
John L. McDougall, Barrister ..... Inverness.
Fred A. Marsters, Barrister ..... Kings.
James A. McLean, Q. C., Barrister ..... Lunenburg.
John McGilvray, Q C., Barrister ..... Pictou.
J. G. Pyke ..... Queens.
Wm. R. Cutler, Q. C., Barrister ..... Richmond.
Frank Blanchard, Barrister ..... Shelburne.
J. J. McCabe, Barrister ..... Victoria.
J. Wentworth Bingay, Q. C., Barrister ..... Yarmouth.

Form of Affidavit to be annexed to any account or claim rendered by a Creditor to an Lxecutor or Administrator.

A. B. of ————, maketh oath and saith, that the foregoing paper writing doth contain a true and correct account of his demand against the estate of ————, deceased, and that all the credits to which the deceased was honestly and justly entitled, so far as deponent believes, have been given on said account; and that the balance of ——— is justly and truly owing to deponent.

Sworn before me at ————, this ———— day of ————
A. D., 18—.

J. P.

ADVERTISE IN BELCHER'S ALMANAC, LARGEST CIRCULATION IN NOVA SCOTIA.

Carriages, Threshers, Hay Presses, A. R. Fulton & Co., Truro.

Tea Roses at NOVA SCOTIA NURSERY, Lockman St., Halifax

MILLER BROS., Pianos and Organs, 101 and 103 Barrington Street, HALIFAX.

Commissioners Residing without the Province, and appointed to do Acts without the Province, under Sec. 29, Chap. 107, R. S., 5th Series.

ENGLAND.

Alfred Heales, 45 Carter's Lane, Doctors' Commons..London
Eustace Anderson, 17 Ironmongers Lane..... "
Edward Webb..... "
Thos. Sanford Rolph, 9 Throgmorton Street..... "
Alex. Gillespie, jr ..... "
Seaton F. Taylor, 5 Grays Inn Square ..... "
Wm. D. Treshfield, 5 Bank Buildings..... "
John A. Matteson Austen, Treaisdo..... "
Wm. Law Gane, 54½ Bishopgate Street within..... "
Henry F. Pollock, 4 Great Winchester St..... "
John Hands, 6 Queen Victoria St..... "
Frederick Parish..... "
Dudley Wm. Beresford, Leathtey, Ironfields..... "
Thos. Wm. Bischoff, 4 Great Winchester St..... "
Robert Thomas Lattey, 16 Devonshire Square ..... "
Wm. R. A. Kime, 49 Bedford Row..... "
Edward Harry Adcock ..... "
James H. Dodgson ..... "
Philip H. Coxe, 4 Great Winchester St..... "
Edward Wesley Nunn, 27 Grasschurch St ..... "
Geo. E. Solomon, 28 Holborn Square..... "
Alex. James Murray, 1 Clement Inn, Strand..... "
John Howard, 143 Cameron St., E. C..... "
George Kirk..... "
John Woodland Watkin, 11 St. Thomas St..... "
Geo. M. Hill, 73 Queen Victoria St ..... "
Edgar Banting..... "
J. G. Colmer..... "
Wm. B. Hamlyn.....Torquay
J. H. S. Dyke, Canadian Immigration Agent.
Wm B. M. Bird, 5 Grays Inn Square.
Sydney Cheale.....Tunbridge Wells
Richard Thomas Andrew Smith, No. 1 Calverly Mt. "
Wm. F. Boydell .....Westford, Herst
Coryndon Matthews.....Plymouth
Thos. R. Pennington, Westminster Chambers .....Liverpool
Thos. F. Wakley.....Birmingham.
Christopher P. Rhodes.....Halifax

SCOTLAND.

Alex. Patterson Purves.....Edinburgh
Hugh James Rollo, 14 Young St..... "
Wm. Alex. McLaren, Writer to the Signet..... "
Hamilton Maxwell..... "
Andrew Newlands ..... "
Arthur Leahy, 29 Queen St..... "
Thomas McLaren ..... "
Wm. Beagom Patterson .....Glasgow
T. C. Young, 93 West Regent St ..... "
Hector Rose McKenzie, 39 Union Street.....Inverness.

IRELAND.

Terrence O'Reily, 5 North Great George St .....Dublin.

IN THE DOMINION OF CANADA.

ONTARIO.

Davidson Black.....Toronto.
Thos. Dawson Delamere..... "

Masonic, and other Societies' Work, at N. S. PRINTING CO.

T. C. ALLEN & CO., LARGEST STOCK OF NEW NOVELS.

Francis A. Anglin	Toronto.
Henry Barber	"
W. C. McCarthy	"
D. B. McTavish	Ottawa.
John J. McGee	"
Philip S. Ross, 182 St. James St.	Montreal.
John Popham	"
Fred. Styles Lyman	"
Arch. Wm. Stevenson	"
Avila Bourbonniere, 83 Rue St. Jacques	"
James Nasmith Greenshields	"
J. Aylwin Creighton	"
George R. Locker	"
Samuel C. Fatt	"
O'Hara Baynes	"
John C. Griffin	"
Edward Graves	"
Charles Cushing	"
John Sprott Archibald	"
Alex Fowler Riddell	"
Edmund Guerin	"
Duncan McCormich	"
James G. Ross	"
Henry Kavanagh	"
Frederick Hague	"
W. H. Olive	"
Peers Davidson	"
W. J. White	"
P. C. Beachesne	Carleton, P. Q.
Henry James Morgan	Ottawa
R. J. Meaksteed	"
Theophilus H. Oliver	Quebec.
Michael Esdras Bernier	"
F. X. Gosselin	"
Hon F. G. Marshand	St. Johns, P. Q.

NEW BRUNSWICK.

Alfred H. Demille	St. John, N.B.
X. Herbert Vail	"
John Kerr	"
Stephen Rand	"
Warren C. Winslow	"
Charles A. Stockton	"
Edmund G. Kaye	"
Geo. C. Coster	"
J. Roy Campbell	"
Augustus Harvey Hannington	"
James Jack	"
H. H. Picket	"
Saml Gay Morse	Hopewell, Albert Co.
Frank McCully	Moncton.

PRINCE EDWARD ISLAND.

Thomas Kelly	Summerside

MANITOBA.

Wm. E. McLellan	Winnipeg
James W. E. Darby	
William Johnston Tupper	Winnipeg.

BRITISH COLUMBIA.

Albert Alex. Boak	Vancouver.
Albert J. Hill	New Westminster.

ADVERTISE IN BELCHER'S ALMANAC. LARGEST CIRCULATION IN NOVA SCOTIA.

Seeds, Implements, Carriages, A. R. FULTON & CO., Truro.

MEMORIAL ROSES at N. S. NURSERY, Lockman St., Halifax

MILLER BROS., Wheeler & Wilson's Sewing Machines, 101 an 103 Barrington Street, HALIFAX.

NEWFOUNDLAND.

Geo. H. Emerson ..... Saint John.

INDIA.

Lieut. Genl. Donald M. Stewart ..... Bengal
Major Genl. Michael A. S. Biddulph ..... "

UNITED STATES OF AMERICA.

Arthur J. McLeod, 50 School Street ..... Boston.
Edwd. J. Jones ..... "
Samuel Jennison ..... "
Charles A. Shaw ..... "
Charles Hall Adams ..... "
Winslow Warren ..... "
Benj. A. Lockhart ..... "
Elmer E. Young ..... "
Saml. K. Hamilton ..... "
Daniel B. Whittier ..... "
E. A. Greeley ..... "
Hector Baxter, 420 Guaranty Loan Building ..... Minneapolis
Fred. P. Fairbanks ..... New York
W. E. Scovill, 120 Broadway ..... "
Joseph B. Braman ..... "
John J. Ward ..... "
Charles H. Hyde ..... "
William T. Hardenbrook, 38 Park Row ..... "
Geo W. Schurman ..... "
Thomas J. Hunt ..... Philadelphia.
Graeme M. Wilson ..... Bay City, Michigan
Philip A. Hoyne ..... Chicago
Charles Taylor ..... New York.
Warren H. Meade ..... St. Paul, Minnesota.
Robie S. Reid ..... Port Townsend, Washington Ty
Livingston W. Cleaveland ..... New Haven

Commissioners Residing in the Province of Nova Scotia to do Acts within the Province.

FOR THE PROVINCE OF QUEBEC.

Thomas Ritchie ..... Halifax
A. J. G. MacEchen ..... Sydney, C. B.

FOR THE PROVINCE OF ONTARIO.

Thomas Ritchie ..... Halifax
H. T. Jones ..... "
Edgar N. Clements ..... Yarmouth.
A. J. G. MacEchen ..... Sydney, C. B.

FOR THE PROVINCE OF NEW BRUNSWICK.

J. M. Chisholm ..... Halifax
Charles R. Smith ..... Amherst
Edgar N. Clements ..... Yarmouth
H. E. Gillis ..... Annapolis Royal.
A. J. G. MacEchen ..... Sydney, C. B.
W Inglis Moffat ..... Amherst
Arthur Davison ..... "

FOR THE STATE OF MASSACHUSETTS.

Byron A. Weston ..... Halifax
George Bingay ..... Yarmouth.
Edgar N. Clements ..... Yarmouth
H. E. Gillis ..... Annapolis Royal.

FOR NEWFOUNDLAND.

Jonathan Parsons ..... Halifax.
John M. Chisholm ..... "
A. J. G. MacEchen ..... Sydney, C. B.

POSTERS at NOVA SCOTIA PRINTING CO., HALIFAX.

Officers and Terms of the County Court.

Judges.	Places at which Courts are held.	Times of Holding Courts.	Clerks.
1. James W. Johnston... ($2,400)	Halifax.	2nd Tuesdays of February, June and October.	S. H. Holmes....
	Md. Musquodoboit.	2nd Tuesday of May and 3rd Tuesday of September.	.....
	Tangier.	4th Tuesday of April and 1st Tuesday of November.	.....
2. Mather B. DesBrisay.. ($2,400)	Lunenburg.	1st Tuesday in December.	W. J. Dauphinee.
	Bridgewater.	3rd Tuesday in September.	.....
	Chester.	4th Tuesday in June.	.....
	Liverpool.	2nd Tuesdays in February and May and 1st Tuesday in November.	T. J. Farrell.
	Shelburne.	Last Tuesday in April and 2nd Tuesday in November.	Abram C. McLean.
	Barrington.	3rd Tuesday in January.	.....
3. Alfred W. Savary..... ($2,400)	Annapolis.	2nd Tuesday of March and 2nd Tuesday of July.	R. J. Uniacke.
	Bridgetown.	1st Tuesday of November.	.....
	Digby	1st Tuesday of February and 1st Tuesday of September.	W. B. Stewart.
	Clare	3rd Tuesday of April.	.....
	Yarmouth.	4th Tuesday of April and 1st Tuesday of October.	James Huntington.
4. John P. Chipman..... ($2,400)	Kentville.	3rd Tuesday of January and 1st Tuesday of May.	Chas. F. Rockwell.
	Windsor.	Tuesday before last Tuesday in April and Nov., and at Gore on third Tuesday in June.	H. Percy Scott.
	Truro.	1st Tuesdays in April and November.	E. W. Hamilton.
	Pictou.	2nd Tuesday of April and 1st Tuesday of December.	David Logan.
5. Wm. A. D. Morse..... ($2,400)	New Glasgow.	4th Tuesday of January and 2nd Tuesday of August.	.....
	Amherst.	1st Tuesday of March and 2nd Tuesday of September.	Arthur Davidson.
	Pugwash.	1st Tuesday of November.	.....
	Parrsborough.	2nd Tuesday in May, and 1st Tuesday in December.	.....
6. Angus McIsaac. ($2,400)	Port Hood.	1st Tuesday in July and 3rd Tuesday in November.	John McKay.
	Antigonish.	4th Tuesday in April, and 2nd Tuesday in November.	J.C.McKinnon, M.D.
	Guysborough.	4th Tuesday in March and 1st Tuesday in September.	Edwd. C. Peart.
	St. Mary's.	1st Tuesday in May and 1st Tuesday in November.	Donald McDonald.
7. Murray Dodd..... ($2,400)	Sydney.	2nd Tuesday in April, 3rd Tuesday in July, and 2nd Tuesday in December, and at North Sydney on 2nd Tuesday in November.	Wm. E. Peters.
	Baddeck.	1st Tuesday in August and 4th Tuesday in November.	A. Taylor, Jr.
	Arichat.	1st Tuesday of March and 1st Tuesday of September.	D. O'C. Madden.

ADVERTISE IN BELCHER'S ALMANACK, LARGEST CIRCULATION IN NOVA SCOTIA.

Robes, Harness, Carriages, Carts, A. B. FULTON & CO. Truro.

...Saint John.
...Bengal
...Boston.
...Minneapolis
...New York
...Philadelphia.
...City, Michigan
...Chicago
...New York.
...Paul, Minnesota.
...Washington Ty
...New Haven
a Scotia to do
...Halifax
...Sydney, C. B.
...Halifax
...Yarmouth.
...Sydney, C. B.
...Halifax
...Halifax
...Amherst
...Yarmouth
...napolis Royal.
...Sydney, C. B.
...Amherst
...Halifax
...Yarmouth.
...Yarmouth
...napolis Royal.
...alifax.
...ydney, C. B.
HALIFAX.

...nan St., Halifax
...iggest asst. of Wedding Stationery, at T. C. ALLEN & CO'S.

Everything for the Garden at N. S. NURSERY, Halifax.

MILLER BROS., REIMER'S PIANOS, 101 and 103 Barrington Street, Halifax, N. S.

CORONERS.

COUNTY OF ANNAPOLIS—Steph Crosscup, Robert J. Ellison, M.D., Isaac Dunn, Samuel C. Roop, Weston A. Fowler, Henry F. Burns, Samuel Primrose, M.D., Charles W. Parker, John Charlton, Leander R. Morse, Israel Parker, Alfred Winchester, S. N. Miller, Geo Gibson, Russell Withers, S. B. Troop, D. J. Morse.

COUNTY OF ANTIGONISH—William H. Macdonald, M.D., Edmund Corbett, Alex McIntosh, M. D., J. C. McKinnon, M. D.

COUNTY OF CAPE BRETON — Ronald McDonald, Michael A. McDonald, M.D., R. A. H. McKeen, M.D. Robt. Martin, Thos. Fortune. John McLean, M. D. Jas Hardy, Gabarus, C. D. Barnaby, M. D, Louisburg, Thos. H. Smith, North Sydney.

COUNTY OF COLCHESTER—Elisha Roach, M.D., Chas Bent, M.D, J. L. Peppard, M.D., George Fulton, David H. Muir, M.D., James Kerr, M.D., D. M. Johnson, M.D., G. G. A. Morrison, Herbert Fulton, Fred S. Yorston, Andrew Halliday, Jas. Ira Wallace, M.D., Central Economy.

COUNTY OF CUMBERLAND—Chas Ward, Jno T. Salter, H. A. Davison *(Parrsboro')*, R. J. Scott, Robt Mitchell, M. D., J. Wm. Cove, M.D., C. Allan Black, M.D., John Daley, Alex. C. Angus, M.D., Nehemiah Ayer, M D, S. P. F. Cook, M.D., F. A. Rand, M. D., Stephen Oxley, Tidnish; Peter McDonald, Pugwash, Frank Seaman, M.D., Robt T. Glendenning, M.D, D. N. Morrison, M.D., H. Wood, M.D., River Hebert, C. B. Munroe, Wallace.

COUNTY OF DIGBY—C. H. Denton, John Daley, C. H. Payson, L. J. Lovett, M.D, M. E. Armstrong, M. D. *Clare*—Anselm M. Comeau, Henry C. Sabean, Wm. S. Burns, Jacob S. Allen.

COUNTY OF GUYSBORO'—Alex Falconer, M.D., J. McKenzie, M.D. William A. MacKay, M.D., Sherbrooke.

COUNTY OF HALIFAX—Wm H. Weeks, M.D., Alfred Croucher, M.D., Andrew Cowie, M.D., Edward Farrell, M.D., John S. Brine, Thomas E. Chase, M.D., Thomas R. Almon, M.D., Jno Somers, M.D., John Lingley, Finlay McMillan, M.D., A C. Hawkins, M.D, D. H. Mackenzie, M.D., W. D. Finn, M.D., E. D. McLean, M.D. Medical Examiner, W. D. Finn, M.D.

COUNTY OF HANTS—F. N. Burgess, M.D., C. J. Gossip, M.D., Samuel M. Weeks, M.D., Geo. W. Smith, J. W. Reid, M.D., N. P. Burgess, Burlington, Wm. J. Fenton.

COUNTY OF INVERNESS—Duncan McLean, John Cameron, M.D., A. McLellan, M.D., A. G. Carmichael, M.D.

COUNTY OF KINGS—James S. Miller, M.D., Henry Lovett, Jas F. Palmer, James N. Fitch, M.D.. Wm Y. Fullerton, M.D., Daniel B. Parker, H. B. Webster, M.D., W. S. Woodworth, M.D., A. R. Andrews, M.D., Geo. W. Bell, M.D., J. B. March.

COUNTY OF LUNENBURG—Charles Gray, M.D., Wm H. Owen, Jas. E. Dauphine, George Ross, Henry Alders, F. C. Lavers, M.D., Chester.—H. A. March, M.D., Alex. Tretheway, Chesley's Corner; F. S. Messenger, Petite Riviere; J. E. Whitford, J. G. Ross, M.D.

NOVA SCOTIA PRINTING CO., HALIFAX.

Go to T. C. ALLEN & CO'S FOR CHEAP BLANK BOOKS.

COUNTY OF PICTOU—Samuel A. Foster, Lewis Johnston, M.D., Don. McGillivray, M. D., John Smith, M.D., Murdoch Sutherland, M.D., James R. Collie, M.D., John F. McDonald, M.D., Geo. J. McKenzie, M.D., Evan Kennedy, M.D, Thos Henderson, Merigomish. Thos A. Moore, Westville.

COUNTY OF QUEEN'S—Jas Collie, Jos B. Harlow, Colin Campbell, M. J. Drew, H. W. Cole, M D., H. G. Farish, M D

COUNTY OF RICHMOND—Edmund P. Flynn, Maurice Kavanagh, Wm Brymer, D. Grouchy.

COUNTY OF SHELBURNE — Robert W. Freeman, Samuel W. Burns, M.D., James D. Densmore, M.D., Wm A. McDonald, Enos C. Smith, H. H. Banks, M D., George K. Hines, Geo W. Brown, Cape Sable Island.

COUNTY OF VICTORIA—S. G. A. McKeen, M.D., John L. Bethune, M.D., John McLean,

COUNTY OF YARMOUTH—*Yarmouth*—A. M. Perrin M.D., A J. Morse, M.D., F. S. Wade, M.D, A. J. Fuller, Chas. A. Webster, M.D., *Argyle*—Matthew Jeffrey, Forman Hatfield, Wm Barton, M.D., Wm. H. Bent, M.D., Thos Kirby, M.D.

Commissioners for Giving Relief to Insolvent Debtors and for taking Affidavits to Hold Bail.

COUNTY OF ANNAPOLIS—William Y. Foster, Robert Mills, T. W. Chesley, Thos. C. Wheelock, Albert Beals, L. S. Morse, William Reardon, Richardson Harris, A. W. Corbett, Richard J. Uniacke, J. G. H. Parker, William Chipman, Albert Morse, Edwin Ruggles, John B. Mills, Timothy G. Bohaker, Chas Jacques, Henry Phinney, O. M. Taylor, Jas H. Whitman, O. T. Daniels, W. W. Clark, James Horsfall, A. W. Harris, J. M. Owen, Fredk. Leavitt, John Ervin, John Morgan, O. S. Miller, Edgar H. Porter, M. C. Roop, Eleazer Gidney, Wm. H. Miller, Benj. B. Hardwick, Henry Parks, J. Inglis Nixon, F. R. Fay. John L. Cox, Samuel Legg, F. L. Milner, Bridgetown.

COUNTY OF ANTIGONISH—W. F. MacPhie, C.P. Chisholm, Edward Corbett, Alexander McInnis, John C. McKinnon, M.D., Donald McDonald, Wm. Gerrior, C. N. Harrington, Joseph A. Wall, Daniel C. Chisholm, Wm. Chisholm, D. F. McGarry, E. L. Gerrior, Antigonish.

CO. OF CAPE BRETON—Jno. McLean, Jos. McVarish, Blowers Archibald. Colin Chisholm, L. E. Tremain, Fred Moseley, Martin J. Phoran, Murray Dodd, Jno Gillis, Walter Crowe, Geo B. Ingraham, Chas W. Hill, A. J. G. MacEchen, John C. McNeil, W. E. Peters, Sydney; Otto B. Lewis, N Sydney; John Baker, N. Sydney; Daniel M. Curry, Sydney; David A. Hearn Arichat; Daniel D McKenzie, N. Sydney; Joseph McDonald, L X. McDonald, Wm. Hackett jr.; Angus G. McLean, Don A. Cameron, John C. Townsend, Sydney; Wm H. McAlpine, Louisburg; W. A. G. Hill, Sydney; Joseph McDonald, Daniel McPhee, North Sydney; Alex McGillivray, L. Glace Bay, John J. Forbes, North Sydney, Allan J. McDonald, Sydney, Alex. McDonald, Sydney, Hugh Ross, Sydney.

Most Complete Printing Establishment in Nova Scotia.

ADVERTISE IN BELCHER'S ALMANAC, LARGEST CIRCULATION IN NOVA SCOTIA.

House Plants at N. S. NURSERY, Lockman St., Halifax.

Co. of Colchester—James K. Blair, John T. B. Henderson, Wm. A. Fulmore, Alexander C. Patterson, Norman J. Layton, George Gunn, Firman McLure, A. N. Tupper, T. N. Dunphy, S. D. McLellan, E. W. Hamilton, Saml F. Morrison, L. G. Crowe, S. W. Cummings, Wm. McDonald, T. M. King, J. E. Corbett, F. J. Logan, Lr. Stewiacke.

Co. of Cumberland—J. Z. Bliss, William Oxley, Amos Purdy, W. Y. King, Arthur Davidson, Thompson J. Copp, Angus McGillivray, John M. Townshend, Chas. R. Smith, Alexander M. Wills, J. William Cove, M.D., Arthur R. Dickey, William Moffatt, John Hewson, William Greenfield, Edward B. Blenkhorn, Alexander S. Townshend, C. E. Ratchford, Richard L. Black, John W. Hickman, W. Fred. Donkin, Ernest Black, Amherst; Edgar E. Hewson, Amherst; Lemuel Bigney, John W. Morris, B. W. Ralston, Donald J. McLeod, Wm E. Blenkhorn, Wm Slade, Chas W. Lane, Ephraim Howard, J. Alder Davis, Rufus S. Purdy, Frank L. Peers, Spring Hill; Fredk. R. Eaton, Chas. McCabe, Parrsboro; Michael Dowlin, Amherst; W. B Huestis, Amherst; Chas S. Chapman, Amherst; Hance J. Logan, Amherst; C E. Casey, Amherst; Joshua H. Livingston, Wentworth; Jas. W Brownell, Linden; Archd. W. Foster, Springhill; Richard Lowerison, Amherst; Job H. Seaman, River Hebert; Duncan McKim, Ira Drysdale, Wallace.

County of Digby.—W. W. Clarke, William B. Stewart, B, H. Ruggles, Edward Hogan, Charles H. Denton, John Holdsworth. Francis Hutchinson, Jno. A. Russell, Jeremiah McLaughlin, Weymouth Bridge; Watson Saunders, Sandy Cove; A. J. S. Copp, Digby; Solomon M. Dakin, Centreville; John R. Hunt, Smith's Cove, John Kinney, Weymouth; R. L. Black, Charles Burrell, Saml. McCormack, Allan V. Wade, Frank Jones, Digby; Bernard Havey, Freeport; Jacob S. Allen, Beaver River; J. A. Grierson, Weymouth; Geo. M. White, Thos. W. Longstaff, Digby; W. W. Wade, Bear River. Clare—A. M. Comeau, Gabriel Saulnier, Jacob S. Allen.

Co. of Guysboro'—William G. Scott, P. C. Cullen, John McMillan, William Hartshorne, Alex. Torey, W. D. R. Cameron, Allan McQuarrie, C. M. Francheville, Jas. McLellan, Danl McKinnon, A. W. Hart, A. G. Winterbotham, Samuel H Peeples, James H. Buckley, Edw. C. Peart, A. H. Macdonald, Port Mulgrave.

County of Halifax—Joseph Kaye, William Twining, William F. McCoy, Robert McIlreith, John H. Anderson, Alexander Stephen, William R. Foster, J. Wilberforce Longley, Lewis W. DesBarres, William Munro, Byron A. Weston, Thomas Ritchie, John M. Chisholm, H. S. Blackader, Charles Sydney Harrington, John T. Bulmer, George H. Fielding, Frederick P. Outram, Jonathan Parsons, F. G. Forbes, Wm Condon, J. W. Kelly Johnston, Edwin D. King, Wm Hay, John Menger, Geo Ritchie, W. W. McLellan, F. J. Tremaine, Howard Clarke, Wm C. Henley, Chas H. Smith, Alf Whitman, J. L. Griffin, J. T. Ross, J. L. Barnhill, Jno McDougall, Robt Motton, Wm B. Ross, Wm B. Wallace, Wallace McDonald, W. A. Mills, M. U. Lenoir, W. R. M. Hartlen, A. G. Troop, Jas A. McDonald, Wm W. Walsh, Alfred E. Silver, Adams A. McKay, W. H. Covert, H. T. Jones, Andrew Cluney, Jos F. Frame, Wm. H. Huggins, W. A. Henry, W. B. MacCoy, T. F. Tobin, Jas M. Davison, T. J. Cahalane, E. C.

MIELER BROS., New Williams Sewing Machines, 101 and 103 Barrington Street, HALIFAX.

Seeds, Implements, Carriages, A. R. FULTON & CO., Truro.

St., Halifax.

B. Henderson,
an J. Layton,
. N. Dunphy,
, L. G. Crowe,
. Corbett, F. J.

y, Amos Purdy,
rus McGillivray,
Vills, J. William
Iewson, William
ownshend, C. E.
. Fred. Donkin,
herst; Lemuel
ld J. McLeod,
Lane, Ephraim
Peers, Spring
Michael Dowlin,
man, Amherst;
t; Joshua H.
; Archd. W.
ob H. Seaman,
e.

B. Stewart, B,
hn Holdsworth.
McLaughlin,
A. J. S. Copp,
Hunt, Smith's
Burrell, Saml.
Bernard Havey,
n, Weymouth;
. Wade, Bear
ob S. Allen.

Cullen, John
R. Cameron,
nl McKinnon,
les, James H.
lgrave.
ining, William
n, Alexander
ongley, Lewis
ston, Thomas
arles Sydney
Frederick P.
ondon, J. W.
Menger, Geo
larke, Wm C.
n, J. T. Ross,
Ross, Wm B.
oir, W. R. M.
lsh, Alfred E.
ones, Andrew
Henry, W. B.
halane, E. C.

CO., Truro.

mporters and Manufacturers of Stationery, T. C. ALLEN & CO.

Swanson, Thos Notting, Alex McNeil, M. N. Doyle, F. F. Mathers, H. B. Stairs, C B. Burns, R. W. Crowe, J. Frank Outhit, D. K. Grant, C. D. Macdonald, Arthur S. Barnstead, John E Wood, R. H. Murray, B. H. Armstrong, Halifax; J. H. Taylor, Taylor's Settlement.

Co. of Hants—M. H. Goudge, George H. King, J. W. Ouseley H. Percy Scott, Stephen Putnam, J. E. Fitch, John Lynch, G. W. Smith, W. M. Christie, Robt. Faulkner, Wm. O'Brien, Thomas Aylward, Herbert W. Sangster, Jas W. Curry, Wm H. Mosher, Robt B. Eaton, James Farquhar, Newport; Alba Redden, Windsor; William Sangster, Falmouth: John A. Taylor, Hantsport; F. A. G. Ouseley, Fredk Curry, Windsor.

Co. of Inverness—Angus McDonald, William McPherson, Donald McDonald, A. A. Taylor, James T. Lawrence, John McKay, D. F. McLean, Wm. Clough, John A. McDonnell, Donald Gillis, Daniel McNeill, Alex. Bain, H. A. Forbes, Duncan McLean, James McDonald, Peter Smith, Allan McMillan, John G. McKay, Neil McAulay, Moses J. Doucet, John R. McDonald, Daniel McLennan, Alex McNeill, Port Hood; R. G. McLellan, Port Hood; Dun McDonell, Long Point; Alexander T. McDonald, Robt Frizzle, Brook Village; Kenneth McLennan, Medford.

Co. of Kings—Frank H. Eaton, William Crane, Danl B Parker, Arthur W. Smith, Lambert O. Neily, Aylesford. John H. Dennison, Edward A. Pyke, John Hamilton, E. Sidney Crawley, John P. Chipman, Wentworth E. Roscoe, John W. Wallace, Barclay Webster, E. M. Beckwith, E. J. Cogswell, Chas F. Rockwell, W. P. Shaffner, A. C. VanBuskirk, H. E. Jefferson; J. A. Northup, Canning; B. H. Armstrong, Jas. W, Caldwell, Frank A. Dixon, Wolfville.

Co. of Lunenburg—A. K. McLean, James Dowling, James D. Selig, William J. Dauphinee, Wm. H. Owen, Daniel M. Owen, Jas A. Curll, Edward B. Hyson, Thomas Curll, Patrick McGuire, Henry T. Ross, Richard H. Griffiths, J. A. Whitford; Wm E. Marshall, V. J. Paton, Ralph T. Keefler, Bridgewater.

Co. of Pictou—Hry R. Narraway, Donald Robertson, A. M. Fraser, Richard Tanner, Robert Willis, James Roy, Charles E. Tanner, John McGilivray, Fred W. Fraser, Donald Grey, John Ross, Wm McLaren, W. F. McKenzie, John U. Ross, James Kitchen, Don McDougall, Hugh Cameron, Edwd McLellan, D. W. Crockett, H. V. Jennison, Hugh S. Fraser, Rodk McDougall, Wm A. Dickson, Edw Doherty, George Patterson, James F. McLean; Angus McDonald, Baileys Brook; John H. Sinclair, D. C. Fraser, New Glasgow; John J. Power, David McKay, Pictou; H. K. Fitzpatrick, New Glasgow; David Logan, Pictou; R. McD. Langille, Westville.

Co. of Queens—James Collie, Matthew Drew, Thomas Farrell, Francis L. Seldon, Nelson F. McLeod, Charles Harlow, I. S. Cushing, David H. McPherson, J. N. S. Marshall, J. G. Pyke, James McLeod, Colin Campbell, James Clements, I. V. Dexter, John Allen.

Co. of Richmond—John R. Smith, Daniel O'C. Madden, John Freehil, E. P. Flynn, John H. Rhindress, David Grouchy, Angus McNeil, George H. Bissett, John Morrison, Peter Grouchy, William R. Cutler, Wm Brymer; W. E. Morrison, Geo W. Kyte, St. Peters; D. R. Boyle, West Arichat; Duncan Finlayson, Arichat.

ADVERTISE IN BELCHER'S ALMANAC, LARGEST CIRCULATION IN NOVA SCOTIA.

Threshers, Hay Presses, Carriages, A. R. FULTON & CO., Truro.

MOSS ROSES at N. S. NURSERY, Lockman St., Halifax.

Co. of Shelburne—R. G. Irwin, George A. Cox, Frank C. Blanchard, J. J. E. DeMolitor, John B. Lawrence, Edward A. Capstick, John Bower, Edmund Snow, Thomas W. Watson, Andrew C. Robertson, Edwd Greenwood, Abram C. McLean, George A. Cox, Joseph E. Lloyd, and James Ruggles, Lockeport; Arthur Hood, Shelburne; Elijah Nickerson, Wood's Harbor; E. M. Bill, Shelburne.

Co. of Victoria—Malcolm Matheson, Donald McLean, Alex. Taylor, jr., D. McDonald, John L. Bethune, M. D., Alex McDonald, David McDonald, John A. McDonald, Murdoch G. McLeod, A. A. McGillivray, Danl Livingstone, John J. McCabe, Alex Anderson, D. F. McRae, M. E. McKay, Edwd W. McCurdy, Baddeck; H. P. Blanchard, Baddeck; A. J. McDonald, Baddeck; Jas. McKinnon, McKinnon's Harbor

Co. of Yarmouth—J. W. H. Rowley, Thomas B. Flint, Geo Judson Burrill, Thos B. Crosby, George Bingay, Bernard E. Rogers, Jos A. Smith, Stephen B. Murray, Benj Annis, Jas Huntington, Geo R. Smith. *Argyle*—Enos Gardner, Smith Harding, O. W. Slocumb, David L. Porter.

JUSTICES OF THE PEACE.

County of Annapolis.—Thos C. Wheelock, Robert Mills 2nd, Ambrose Bent, Chas Spurr, Richardson Harris, Wm Weatherspoon, Wm Y. Foster, Jas Foster, Dimock Gates, Henry Parsons, William J. Croscup, Manly White, Inglis Phinney, Isaac D. Vroom, John Gates, Murray Elliott, Benj Fellows, Wm B. Troop, Wm Shaffner, Benj Shaffner, Harris Foster, George Murdock, Wm. Riordon, Jacob Neilly, John Stoddart, John Ryder, George Ditmars, Dowe D. Potter, John G Balcom, William H. Ray, Dowe J. Morse, David McLellan, William McLaughlin, Wm Miller, Jacob Slocomb, Wm J Spinney, Gilford Delap, John B Troop, Israel Letteny, Avard C. Chesley, Edmund Bent, James L. Phinney, South Farmington; Obediah M. Taylor, Shippy Spurr, Fowler Burns, Wm. Chipman, Edward Bauckman, Wm. J. H. Balcom, Wallace Phinney, John Prince, Chas H. Ford, Jno Anthony, Finlay Saunders, Alonzo Daniels, Paradise; John Morgan, Thomas Delap, Ed. Milberry, Jas E. Oakes, Chas A. Elliott, Wm V. Brown, Wellington Farnsworth, J. Albert Beckwith, Edgar H. Porter, Edmund Clark, Benj H. Parker, Chas E. Troop, E. Stanley Prentice, James H. Whitman, Frederick Leavitt, Charles Jacques, Joseph N. North, Job Randall, Melvern Square, Chas Brenton, jr., Benj. Starratt, Morton Forsyth, Fred Harris, Solomon Chute, David Wade, Samuel S. Bogart, James H Thorne, Charles Ditmars, Samuel A. Westlake, F. Miles Chipman, Joshua Buckler, Theodore Marshall, Henry M. Phinney, Isaiah Dodge, John F. Reagh, Joseph Bent, Samuel N. Jackson, Christian Grimm, John Bohaker, Edwin G. Dodge, John G. Morrison, Ambrose L. Banks, Johnston W. Oakes, Charles Jacques, John Troop, John W. Ray, Albert Wheelock, John V. Thomas, Christopher Pickles, Norman H. Phinney, Edward F. McNeill, Fletcher Brooks, James H. Slocum, Roger Ray, Wm. Ray, D. H. North, John Brown, Elias Messenger, Stephen Anderson, Geo Kennedy, William E. Armstrong, George McLaughlin, John L. Cox, R. L. Hardwick, Annapolis; William C. Woodworth, Charles H. Payson, Caleb S. Cole, W. H. Bishop, Paradise; Isaac

MILLER BROS., REIMER'S PIANOS, 101 and 103 Barrington Street, HALIFAX.

Memoriam Cards a Specialty, N. S. PRINTING CO., HALIFAX.

T. C. ALLEN & CO., COPPER-PLATE PRINTERS, HALIFAX.

Woodbury, Wilmot; Benj B. Hardwick, Annapolis; Joseph Bancroft, E. E. McDormond, Round Hill; Wm A. Reed, Hamilton Parks, Port George; Job Wade, jr., W. W. Mills, H. M. Irvine, Granville Ferry; George V. Knight, Joshua C. Potter, Elias Foster, W. A. Sproull, Geo W. Bolby, A. D. Goucher, Joel Whitman, Clarence; Henry J. Andrews, Theodore Harding, Randall, Charles D. Burbridge, Freeman Fitch, Herbert F. Williams, James Whitman, Saml Legg, Daniel J. Riordan, T. Andw Pearson, Frederick R. Fay, James H. Parker, Ira Burton Neily, Elwood Young, Norman Longley, Allan Gilliatt, Isaac T. Coulston, Edward Barteaux, Thos A. Wright, Chas C. Slocomb; John H. Long, Clementsport; Edwin Spurr, Round Hill; Saml McGrath, Victoria Beach.

County of Antigonish.—Samuel Cameron, Angus McIsaac, Alexander Cameron, Alexander McIntosh, M. D, John MacMillan, David McNair, Antigonish; Andrew Chisholm, S. S. Harbour; Colin Ross, Malignant Brook; Colin Chisholm, Marydale; John McGillivray, Glen Road; Michael Crispo, Timothy Crispo, Harbour au Bouche; Joseph Macdonald, Meadow Green; John Macdonald, Ohio; James G. Ross, Malignant Brook; Wm Gerrior, Tracadie; John Chisholm, St. Andrew's; John Fraser, Heatherton; Edward Corbett, Henry Webb, Harbour au Bouche; Moses Somers, Bailey Brook; Michael Pettipas, Tracadie; Hugh McAdam, Arisaig; Angus McInnis, M. Cove; Martin McDonald, M. Brook; Charles Cameron, Lauchlan Cameron, Archd McPhee, Alexander McNaughton, South River; John MacGillivray, Dunnaglass; Norman Macdonald, Addington Forks; Hugh McLellan, Salt Springs; Alexander M. Cunningham, Antigonish; Allan Smith, Harbour; Alex McGillivray, Pleasant Valley; John A. McGillivray, Dunnaglass; Lucien Doiron, Pomquet; Joseph Macdonald, Moidart; Andrew McFarlane, W. Point; Wm Chisholm, Caledonia; Don Chisholm, Tracadie; Wm Chisholm, St. Andrew's; Angus McGillivray, Moristown; James M. Hall, Tracadie; Alexander Chisholm, Heatherton; Angus McDougall, Harbau Bouche; John B. Bonin, Pomquet; Donald McDonald, Knoidart; John W. Sears, Lochaber; Frederick E. Irish, Bayfield Road; James Keay, Bayfield; Alexander Manson, Lochaber; Angus Boyd, Antigonish; Lauchlan McIsaac, Cape George; Robt. Stewart, Middleton; William J. Symonds, Tracadie; Donald McGillivray South River; Angus McGillivray, Knoidart; John D. McGillivray, Ohio; Duncan Fraser, Ohio; Roderick Chisholm, Antigonish; Geo. A. Sinclair, Lochaber; Alex. McPherson, Ohio; Colin A. Chisholm, St. Andrew's; Donald Gillis, Lochaber; Clarence N. Harrington, Antigonish; John McGillivray, Hallowell Grant; William J. Webb, Harbor au Bouche; Angus D. McGillivray, Moristown; John McKeough, Afton; Danl Chisholm, Antigonish; John Floyd, Springfield; Rodk McGilivray, Ohio; Alex McKinnon, Antigonish; Henry Boyle, Tracadie; D. Macdonald, Antigonish; Placide Delory, Tracadie; Roderick Grant, Antigonish; Samuel Dalton, Hallowell Grant; Angus J. Boyd, South River; Donald McEachren, Cape George; Hugh McInnis, Ohio; Peter MacKinnon, St. Andrew's; Fitzhugh McPhie, Antigonish; Martin Walsh, Hallowell Grant; John A. Stewart, Lochaber; Alexander McDonald, Beaver Meadow; Daniel Gillis, Cape George; James W. Chisholm, Malignant Cove; Charles Dunn, S. S. Antigonish Harbour; Alexander Cameron, Lochaber; Angus McGillivray, Springfield; Alexander McDonald,

ADVERTISE IN BELCHER'S ALMANAC, LARGEST CIRCULATION IN NOVA SCOTIA.

Sleighs, Robes, Harness, at A. R. FULTON & CO'S, Truro.

Bouquets by Mail from N. S. NURSERY, Lockman St., Halifax.

Antigonish; John Corbett, Harbour au Bouche; James Smith, Antigonish, John F. Cunningham, Dougald McDonald, Lakevale; John R. McDonald, Heatherton; John A. Gillis, Georgeville; John, McDonnell, Tracadie, Dougald Cameron, South River; Duncan McDonald, Heatherton; Donald McDonald, St. Andrew's; Alex McDonald, Beech Hill; John C. McNaughton, Springfield; John R. Boyd, Lakevale; Dr. McDonald, Antigonish.

County of Cape Breton. — Lauchlin Robertson, Anthony Martell, Thomas O'Neil, Donald Gillis, Caleb Huntington, Thomas Moore, Dougald McDougall, John Richardson, Norman McAulay, William W. Bown, A G. McLeau, Clement H. Harrington, Benoni Gouthreau, Donald McDougall, Stephen McNeil, Angus Anderson, Ronald McDonald, Ronald McMillan, William McDonald, Arch McQuarrie, Alexander Moore, Alexander G. Hamilton, John Lorway, Alexander R. Forbes, Alex. McDonald, Dan V. McMillan, John Edwards, Pat. Collins, John Vooght, Walter Young, Henry Mitchell, John Belcher Moore, Wm. H. Moore, Robert Martin, Allan McLean, Duncan Gillis, Ronald McDonald, Michael McLellan, Don. McDougall, John Sutherland, David McKeen, Alex. C. Ross, John McLean, Allen McAdam, Laurence Holland, Cornelius Hickey, Ewen Robert, Henry LeCrass, John T. Moffatt, Blowers Archibald, Donald McNeil, Patrick Nevill, Patk O'Toole, John McLean, Hector F. McDougall, John McDonald, John McGregor, Geo F. M. Forbes, Rich. H. Brown, James McNeil, Francis Quinnan, Jno C. Townsend, Angus Campbell, Neil McDonald, Angus McDonald, Joseph McVarish, Thos Fortune, Alex McAuley, Angus McSween, North Glen; Mur McCodrum, Lawrence Laffin, Mal Ferguson, Hector McDonald, Michael McNeill, John Grant, George McKay, Michael McGillivray, Donald J. Matheson, George Scott, Jas Gillis, Rod McNeill, James Hardy, Joseph McPherson, Andrew Neshit, Jno McDonald, Fredk J. Mitchell, Geo E. Burchell, Joseph McNeill, Norman Morrison, R. McLean, John McNeill, Wm McK McLeod, M. L McInnis, M. J. Phoran John McRury, John McMillan, Wm Burke, John McKinnon, Geo B. Ingraham, Alex McKenzie, John B. Jackson, Wm Buchanan, Wm H. Morley, M. A McDonald, R. A. McDonald, Duncan Gillis, Chas P. Moffatt, P. McDougall, D. M. Gillis, Cenric E. Rees, James McPhee, Joseph McKinnon, H. R. McKenzie, Wm McKenzie, Joseph H. McKinnon, John Bryden, James McVey, D. R. McLellan, Angus McNeill, W. Routledge jr., C. W. Hill, D. McK. Gillis, Allan Morrison, P O'Connell, D. J. McIsaac, Walter D. Hill, James Francis, Neil Ferguson, Mira; Henry McDonald, Roderick Morrison, Jas McLean, Saml A. Grant, Danl Graham, Fred Moseley, Hector McKinnon, Isaac Greenwell, Otto B. Lewis, Jos. McDonald, Wm Proctor, William Burke, James C. Stewart, Jas. W. Grant, Gabarus; Coll McDonald, John McKinnon, Don. McKenzie, George Bonner, Sydney Mines; John Young, Sydney; W. W. Dillon, Henry Vickers, James Townsend, Richard Kane, Alexander J. Campbell, James Connors, D. M. Curry, Alexander McGillvray, Wm Wilson, D. J. Currie, A. J. McDonald, George Nunn, Alex O McDonald, Neil McDonald, Sydney; Archd McQuarrie, Glace Bay; John McLean, McLeanville; Robert Anderson, Cow Bay; David Burchell, Caledonia Mines; Don Matheson, Sydney; Michael Ledbetter, N. Sydney; Don McLean, Long Beach; Mal. J. Ross, N. Sydney;

MILLER BROS., Pianos and Organs, 101 and 103 Barrington Street, Halifax.

NOVA SCOTIA PRINTING CO.—General Printing of all kinds.

n St., Halifax.

. C. ALLEN & CO., COPPER-PLATE PRINTERS, HALIFAX.

Wm Corbett, Reserve Mines; D. J. McLeod, Job W. Dobson, Sydney; Jas B. Howie, South Forks.

COUNTY OF COLCHESTER.—Robert Fletcher, W. D. Corbett, Wm Faulkner, John Smith, John McKay, Hugh Dunlap, Jas N. Crowe, Wm Drysdale, James Flemming, John M. Campbell, James McKay, Ezra Layton, Jas K. Blair, Robert J. Pollock, John McGeorge, Alexander McLeod, W. H. Robinson, Robert G. Rutherford, Isaac Fulton, John Ryan, J. D. McCart, Robt. C. Fulton, Isaac Flemming, Harris Fulmore, Philip Fulmore, Abraham N. Tupper, David McG. Johnson, John Wier, Eben Fales, Alex B. Fletcher, Joseph C. Crowe, Thomas W. Crowe, John Clark, Hugh Munro, John T. B. Henderson, F. W. B. Loughead, Truro; Silas E. Black, Edward Hyslop, Don. M. Sutherland, Jotham Blair, Chas Loughead, Robt. Forbes, Geo. Fulton, John McKay, Jas. Norrie, David C. Slack, S. G. A. Morrison, Patrick Hill, Harris Harrington, L. J Crowe, Thomas McKay, Levi Davidson, Thomas J. G. Nelson, William Blair, John Lightbody, Ebenezer Beattie, James Kent, Robert Dill, William Lynch, John C. Archibald, Walter B. Hingley, Robert Grant, Amos Fountain, Andrew Y. Corbett, Andrew K. Moore, Thomas Malcolm, William M. Hiltz C. W. Johnson, George Campbell, C. B. Archibald, Amos McCully, J. B. Fraser, Fred. Meagher, James Miller, James Graham, Gilbert Sutherland, William McKenzie, James McCurdy, Wm Creighton, James A. Cox, Hiram H. Eaton, John Dickie, Joseph H. Morrison, Geo Gunn, Augustus McCurdy, John Sutherland, Thomas Parker, W. H. Hogg, Eddy Tupper, William N. Dickson, Andrew Cox, Enos Boomer, Richard Craig, J. E. Bigney, Charles N. Cummings, George Marshall, George H. Bates, Andrew O'B. Johnson, Frederick A Laurence, Henry C. Upham, John B. Fleming, William Deyarmond, Geo. F. Crowe, W. A. Fulmer, Leonard G. Crowe, Robt. Stevenson, Charlton Gay, G. A. Fulton, George C. Stevens, John Dart, Thomas M. Dunphy, George Creelman, R. A. Loughead, Jacob Harvey, David Annand, Robert Benjamin, Benjamin Budge, John F. Putnam, Joseph H. Davison, John McGrath, Daniel Hislop, Charles Cox, 3rd, Robert McLeod, C. L. Marsh, J. A. McDorman, Samuel F. Morrison, James Cock, John Wilson, John Cook, sr., Charles D. Creelman, James Clifford, Alex S. Ross, Robert Smith, Thomas Frances, E. T. Sibley, Wm McLeod, John Bonyman, (Edwd's son), Alex Weatherbe, Fredk Tupper, Thos Waugh (Samuel's son), Wm Ellis, Jno A. Dickson, R. H. Fulton, L. C. McQuinn, Thos R. Morrison, W. W. McLellan, Alex. Flemming, Folly Mt., David W. Archibald, Hugh McKay, J. W. Johnson, David Donaldson, jr, Wm. Dunlap, 3rd, James Reid, Brule; Robert McIntosh, Falls; Daniel Geddens, William A. Mattatal, T. M. King, Truro; John Howard Fulton, A. J. Steele, Reuben Starritt, Silas Herbert Fulton, John Johnson, W. Tatamagouche; Samuel H. Tupper, Kenneth R. McLean; Jas W. Clarke, Tatamagouche; Sydney Clarke, W. Tatamagouche; Edward H. McGregor, H. C. Bigelow, L. Stewiacke; Harry A. Johnstone, W. New Annan; Hunter Barnhill, Lr. Onslow; Wm Simpson, J. Gourley Peppard, Isaac McKim, Great Village; J. D. McLellan, Central Economy; James Laing, Belmont; Albert Fisher, Eastville; Robert Sutherland, East Earltown; John Johnson, Robt J. Hill,

ADVERTISE IN BELCHER'S ALMANAC, LARGEST CIRCULATION IN NOVA SCOTIA.

James Smith,
ald, Lakevale;
geville; John,
iver; Duncan
drew's; Alex
field; John R.

on, Anthony
gton, Thomas
nan McAulay,
gton, Benoni
us Anderson,
McDonald,
G. Hamilton,
ald, Dan V.
ght, Walter
. H. Moore,
d McDonald,
rland, David
an, Laurence
ass, John T.
Nevill, Patk
Donald, John
mes McNeil,
il McDonald,
ex McAuley,
e Laffin, Mal
rant, George
ge Scott, Jas
McPherson,
E. Burchell,
cNeill, Wm
n McRury,
. Ingraham,
, Wm H.
is, Chas P.
nes McPhee,
Joseph H.
McLellan,
IcK. Gillis,
er D. Hill,
i, Roderick
ed Moseley,
McDonald,
W. Grant,
McKenzie,
W. Dillon,
exander J.
lvray, Wm
. Alex O
Glace Bay;
ay; David
chael Led-
N. Sydney;

f all kinds.

Mowers, Rakes, Tedders, A. R. FULTON & CO., Truro.

PANSIES at NOVA SCOTIA NURSERY, Lockman St., Halifax.

MILLER BROS., NEW RAYMOND SEWING MACHINES, 101 AND 103 BARRINGTON ST., HALIFAX.

Brookfield; John Leck, G. J. McLeod, Truro; Alexander McKay, Pembroke; Robt A. Harvey, Brookfield; Charles Wood, Lynn, Five Islands.

COUNTY OF CUMBERLAND.—William Pipes, J. K. Elderkin, Geo Knowlton, Norman McLeod, Martin Chapman, Peter McFarlane, Cyrus Black, Douglas Pugsley, Wm. B. Brundage, Robert Ward, David Fullerton, M. K. Pugsley, Wm Waugh, David Ross, Lemuel Bigney, Edwin Johnston, Donald McKenzie, Thomas McKay, Ephraim Howard, James Z. Bliss, Archibald Dickey, Thomas R. Black, Thomas Roach, Hiram Black, William Moffatt, Samuel Baird, John Atkinson, John Hewson, J. D. Deemings, Luther Baker, W. D. Main, James S. Hickman, Alex M. Wills, I. Embree Wood, Robt Christie, Thos Kirkpatrick, Zebud A. MacKay, Chas H. Bent, Law. Hanr.n, Angus McGilvray, William Greenfield, Chas T. Oulton, Joshua Black, Wm Oxley, Charles Smith, Geo Hill, C. Edwin Atkinson, Charles Hatfield, Jesse W. Fullerton, W. Y. King, John W. Boyd, Joshua Dewis, D. Dickinson, Henry Davis, William Black, A. A. Stevens, Robert J. Mitchell, Rufus S. Purdy, Daniel Y Holmes, George Scott, Henry Hunter, John Sutherland, George Chapman, Isaac Brown, Isaac Purdy, Edward Betts, Peter McDonald, John K. Morris, David Mitchell, Peter McLean, Thomas Lowther, James G. H. Brown, James A. Elliott, Samuel E. Freeman, A. G. Purdy, Amos Purdy, I. J. Hingley, Rich. Lawerison, R. Woods, T. J. Copp, Job H. Seaman, Nelson Fillmore, John McArthur, John W. Smith, Hezekiah King, Jesse D. Montrose, Rich L. Black, A. J. McDonald, River Hebert; John W. Sch[illegible]n, Geo W. Forrest, Geo W. Gilroy, Robt Barclay, Sanford H. [illegible] Henry A. Johnson, William Hall, James E. Gilland, Jame[illegible] Morris, Samuel W. Salter, Hugh D. Chisholm, Alfred E. Mel[illegible], Sampson Moore, jr, Charles S. D. Chapman, Wm R. Henderson, David Stewart, Wm E. Blenkhorn, Thos J. Seamans, D.R. McLellan, Daniel McLeod, Andrew Taylor, R. A. McLean, John Lockart, Robert W. Ripley, Alexander McKenzie, Henry Swift, David Stewart, Fraser Hatfield, Alexander E. Fraser, Edward W. Shipley, Albert Bigney, W. R. Slade, Conrad W. Morris, Charles Bragg, Joseph Ogilvie, Duncan McDonald, Andrew Nicholls, Jeptha Harrison, Robert McCloskey, John M. Hunter, G. Allen Doncaster, Thomas R. Harrison, Rufus Hicks, John McInnis, Wallace Ridge; J. M Bigney, Westchester; T. M. Johnson, Oxford; Patrick Woodland, Wallace Bridge; E. J. Embree, Fort Lawrence; E. E. Fisher, Shinimecas; Robert D. Davidson, Wallace Bridge; Leander Treen, Malagash; Frank L. Peers, Spring Hill; Joshua H. Livingstone, Wentworth; W. W. Black, Shinimecas; Geo C. Harrison, Southampton; John G. Holmes, Parrsboro; Benson Black, North Port; D. F. Archibald, Athol; Blair Bent, Fort Lawrence; Amos Lusby, Southampton; Jas W. Brownell, Linden; Angus McDonald, River Hebert; J. L. McKim, Wallace Bridge; Rufus Metcalf, Williamsdale; Thompson Keilor, Amherst Point; Robt B. Murray, Spring Hill; Clinton Bigelow, Centreville; Geo E. Colter, Richmond; Henry Angus, Goose River; P. R. Peers, Wallace Bay; Jas W. Colter, Richmond; Alex. McKenzie, Malagash; Arthur Davison, Amherst; Wm Sutherland, Hansford; J. Alder Davis, Chas. R. Casey, W. A. Fillmore, Burnett W. Ralston, Michael Dowlin, W. B. Huestis, Amherst; David Redmond, Pugwash; Thos Matheson, Thomson Station; Hance W. Baker, Athol; Geo O'Brien, Middleboro; Fran[illegible]

POSTERS at NOVA SCOTIA PRINTING CO., HALIFAX.

Importers and Manufacturers of Stationery, T. C. ALLEN & CO.

Seaman, Minudie; Alex McCulloch, Diligent River; Carson Atkinson, Westbrook; Frank Ferguson, Oxford; Jas Edw Read, Tidnish; David J. Taylor, Parrsboro; Robt. W. Spicer, Warton; F.W. Robb, Amherst; Elisha Finlay, Conn's Mills; Philip B Embree, Amherst; John A. Purdy, Springhill; John D. Reid, Gulf Shore; Lewis Jones, Pugwash River; John W. Herritt, Springhill; John F. Lodge, Port Howe; Alex McKenzie, North Shore; Ira Drysdale, Wallace; George Dunn, Springhill Junction; G. A. Gillis, Pugwash; G. T. Thompson, Little River; Morley B. Smith, Port Howe; John W. Seaman, Shulee; Jas. Colter, Hartford; Robert S. Flinn, Wallace; D. C. Allan, Amherst; A. W. Atkinson, Advocate Harbour; C. Edwd Freeman, Amherst; W. O. Allen, Fraserville; Geo Ross, Springhill; Alex McDonald, Oxford; A David Ross, Amherst; Clarence E. Casey, Amherst; Robt S. Ripley, Maccan Station; Wm. R. Brownell, North Port; J. Allison DeWolfe, Oxford; Danl Ferguson, Danl M. Mattinson, Springhill; Leander E. Graham, Port Greville: James W. Pipes, Minudie; Hibbert Purdy, Sydney Purdy, Wentworth.

COUNTY OF DIGBY.—*District of Digby*—Sterns Jones, Benjamin H. Ruggles, Lauchlan McKay, Edward J. Haines, Samuel T. Bacon, Edw W. Potter, Geo A. Purdy, John S. McNeill, Wm Lent, Chas H. Denton, Jeremiah McLaughlin, John Welsh, Danl D. Morton, David Cowan, Francis Hutchinson, Edw Hogan, Jos W. Denton, Steph Westcott, C. H. Payson, Wm C. Warner, Allen Outhouse, Tiverton; Thos O'Singer, Ephraim A. Bacon, Edmund Burnham, John B. Letteney, John Holdsworth, Nathaniel R. Westcott, Wm M. B. Dakin, Nathaniel E Butler, John A. Clinton, Abraham Lent, Robert Bishop, J. Edgar Jones, Abraham Kinney, Jno Crowley, Jos D. Payson, James Bingay, Jno A. Russell, Hy Blakesly, Watson Saunders, Nathan J. Thurber, George Bishop, George F. Stone, Peter Killilea, jr, Wm. O. Theall, Walter Walsh, Abraham L. Gavel, Joshua Reed, Jno Kinney, Solomon M. Dakin, Bernard Havey, Geo M. White, Edw C. Bowers, Geo M. Warner, John R. Hunt, Neill McNeill, Charles Burrill, Albert Marshall, Benjamin Sabean, Samuel Gidney, Wallace A. Purdy, John Daley, Digby; James A. Robbins, Rossway; C. H. Purdy, Bear River. *District of Clare*—Reuben Perry, Nicholas Deveau, Felix Deveau, John P. Thibedeau, Joseph A. Robicheau, George German, Raymond J. Deveau, James E. Stuart, Henry C. Sabean, Jno G. Nowlan, Wm Mullen, Wm H. Sabean, Francis Vantour, Oliver A. Soucie, William Darbison, Anselm M. Comeau, John E. Comeau, Ambrose H. Comeau, Francis J. Comeau, Jacob S. Allen, Louis J. Bounanfaut, Isaac LeBlanc, William A. Cann, Hectanooga; Aug. D. Melanson, Sylvain L. Comeau, Charles H. Butler, William J. Foley, James A. Taylor; Thomas German, Meteghan; W. H. Tutford.

COUNTY OF GUYSBORO'.—*District of Guysboro* — William G. Scott, John A. Steel, John Jameson, Joseph W. Hadley, Joseph David, William Hartshorne, Alfred W. Hart, David Scranton, Thomas O'Neil, Thomas C. Cook, William Tory, James S. Nickerson, Saml Aikens, Valentine McDonald, Jas Purcell Geo. B. Hadley, Jas. Ferguson, John Matthews, Spencer H. Giffin, Thos F. Milward, Don Kennedy, Jas R. Atwater, Charles Taylor, Charles M. Francheville, Henry M. Jost, Abraham Cox, John McMillan, James H. Carr, Don Chisholm, Arch Chisholm, Wm S. McKenzie, Steph McMillan,

ADVERTISE IN BELCHER'S ALMANAC, LARGEST CIRCULATION IN NOVA SCOTIA.

Threshers, Hay Presses, Carriages, A. R. FULTON & CO., Truro.

Order your Wedding Bouquets from N. S. Nursery, Halifax.

MILLER BROS., REIMER PIANOS, 101 and 103 Barrington Street, Halifax.

Wm Wright, David Hudson, Wm G. Scott, jr., Peter Sinclair, Don S. Ferguson, Wm H. Pye, Wm G. Simpson, Jas H. Buckley, J. McGuire, Patrick C. Cullen, J. J. Sangster, John McG. Cunningham, William G. Hadley, A. K. White, Andrew Haley, Cyrus Parks, J. Gordon Peart, Robt. Peoples, Isaac J. Whitman, George Munroe, Almon B. Feltmeet, Archibald B. Chisholm, T. Scott McLeod, Wm S. Horton, Alex. W. Hattie, Ecum Secum; Samuel H. Peeples, W. H. Reeves, A. G. Winterbotham, Hazel Hill; W. S. Harris, C. H. Whitman, Robt T. Matthews, Abraham Fancy, Marie Joseph; James A. Mason, Country Harbour; Thomas Kennedy, Lakedale; William Gerrior, Larry's River; F. A. Mahoney, Larrys River; David Harding, Country Harbor; George W. Aikins, Boylston; Angus McLaughlin; Edw Gillie, New Harbor; Saml D. Hudson, Country Harbor; William A. MacKay, M. D., Sherbrooke *District of St. Mary's.*—Danl Hattie, sr., Jno Hattie, Alex Fisher, Robert Davis, D. K. McKeen, John Gillies, John Kennedy, Alexander W. Hattie, Don McDonald, Allen McQuarry, Angus Cameron, sr., Angus Cameron, jr., William L. Pye, Samuel G. McKeen, James Hemlow, R. H. Kennedy, Alexander Sinclair, C S. McIntosh, James McCutcheon, William Pride, William H. Hemlow, Alex Sutherland, John Cruickshanks, A. Anderson, Charles D. Nichols, W. D. R. Cameron, James D. Sinclair, Nathaniel Ashton, David Kirk, D. A. Cameron, Wm H. Pye, Alex McDonald, Abraham Fancy; William Snow, Ecum Secum.

COUNTY OF HALIFAX.—*City of Halifax.*—John Artz, William Duffus, John A. Bell, Chambers Blakney, Robert Boak, Hugh W. Blackadar, John H. Balcom, Adam Burns, Robert N. Beckwith, John W. Burton, C. C. Blackadar, Samuel Caldwell, Frederick D. Corbett; Charles J. P. Clarkson, Thomas P. Connolly, John Connolly, William Compton, William Chisholm, John Doull, William Dunbar, John Davison, John Duffus, James Dempster, Jeremiah J. Donahoe, Patrick Duggan, R. T. Braine, R. W. Fraser, Hyacinth H Fuller, John Flinn, Alex Forrest, Peter Grant, E. B. Sutcliffe, Duncan Grant, Jas L. Griffin, (Co. Stipendiary), Dominic Farrell, William Hare, Patrick Hayden, W. D. Harrington, David Hunter, John M. Inglis, Joseph Kaye, T. E. Kenny, Wm J. Lewis, John P. Longard, James Gardner, Joseph Murphy, Edward Morrison, Isaac H. Mathers, Archibald Mitchell, Charles F. Mott, William Murray, Jas T. Dalton, Wm Nisbet, Geo Mitchell, John Y. Payzant, Thos G. Power, M. H. Richey, William Roche, Gen. J. W. Laurie, James Godfrey Smith, Dan J. Smith, David Thomson, James Thomson (Custos), Cathcart Thomson, Dr. John Ternan, Robert Taylor, Wm. J. Veith, John Woodill, Thomas Walsh, C. J. Wylde, George W, Wiswell, William H. Ross, Francis A. Romain, George E. Franklyn, Frank S. West, W. B. McDonald, Arthur P. Silver, Wm Woodill, Thomas C. Allen, Wm. J. Butler, John McInnes, H. D. Blackadar, Thos. Leyden, Chas. S. Lane, J. B. Neily, W. H. Neil, Herbert Crosskill, F. W. Jubien, Jas. A. Gass, Osborne Blois, W. T. Kennedy, Geo E. Boak, John H. Barnstead, Edwin M. Clay, James R Cragg, Arthur W. Redden, George M. Smith; Lawson E. Fenerty, John Kline, John Milsom, North West Arm, Halifax; G. Dustan, Patrick Fuller, Jas G. Foster, Wm R Foster, Benj. Russell, George Shields, George J. Troop, Alfred Elliot, Hny Romant, Colin McNab, Chas. H. Harvey, Wm C. Bishop, Alex McKay, Frank Roberts, M. Carney, John B. McLean, Dartmouth;

Choice Books for Presents at T. C. ALLEN & CO'S.

D. Archibald, U. Musquodoboit; D. W. B. Reid, Dav Archibald, 16th, Mid Musquodoboit; Dav W. Archibald, Sheet Harbor; Joseph M. Weeks, Dartmouth; Ephraim E. Burgess, Low. Bedford; (Dist. 15); Norman E. McKay, Halifax; John G. Bissett, Cole Harbor; Enos Baker, Jeddore, (East); Andrew Bellefontaine, Chezzetcook, (Dist. 28); George Burris, Upper Musquodoboit; James Croucher jr., St. Margarets Bay; N. P. Christian, Upper Prospect; Norman Campbell, Harrigan Cove; Henry Cruikshanks, Little River; Thomas E. Chase, M. D, Haggetts Cove; Thomas F. Connors, East Dover; Adam Dean, Upper Musquodoboit; George S. Dickey, Middle Musquodoboit; Frederick Darrah, Herring Cove; George Dauphiney, Head St. Margaret's Bay; H. McC McHart, Sheet Harbour; Jas Fraser, St. Margaret's Bay; Chas Fader, East Dover; James Farquharson, Preston Road; Rich Fleming, Ketch Harbor; George Garrison, Peggy's Cove; Andrew Gray, Sambro; John Gibbons, Ingraham River; Joseph Hamilton, Bedford; John Higgins, Middle Musquodoboit; William C. Henley, George A. Leslie, Spry Bay; Wm Hay, Tangier; Carvossa C. Hart, Sheet Harbor; Alvan Hubley, French Village; Edward Johnson, Bear Cove; George Jamieson, M.D., Ship Harbor; Jas Kent, Upper Musquodoboit; Wm T. Kent, Musquodoboit Harbor; John Kirker, Quoddy, (Dist. 34); Geo J. Longard, Upper Prospect; John Lapierre, Chezzetcook, West; James B. Laidlaw, Waverley; Samuel J. Mason, St Margaret's Bay; Jacob Marriott, Pennant Bay; George H. Madill, Milford Station; James Morash, Dover; Peter W. Maskill, West Jeddore; Arch. McPhee, Gay's River; George Wood, 3 Mile House; M. McFarlane, Sheet Harbor; John F. McKenzie, do; Walter McCurdy, Middle Musquodoboit; William McKenzie, Preston Road; David A. Nicholson, Beaver Bank; Jas. O'Leary, Thos O'Leary, West Quoddy; Wm Perry, Sheet Harbor; Thos A. Parker, Up Musquodoboit; Dennis Deloughrey, Preston; John C. Ross, Tangier; John G. Reynolds, Up. Musquodoboit; Geo H. Rowlings, Musquodoboit Hbr; Henry Shelnutt, Shoal Bay; John E. Shatford, Hubbard's Cove, (Dist. 33), James E. Shatford, Indian Harbor; J. W. Stewart, Sheet Harbor; John J. Simmons, Lower Prospect; Walter Stoddard, Clam Harbor; J. S. Stewart, Upper Musquodoboit; William Sedgwick, Middle Musquodoboit; Charles N. Sprott, Middle Musquodoboit; John Thomas, Benjamin Thompson, John Thomas, jr., Hammond's Plains; John H. Taylor, Middle Musquodoboit; Samuel Thomson, Hammond's Plains; Francis Webber, Sackville; Stephen White, Martin Walsh, Upper Prospect; Thomas Wilks, Meagher's Grant; Benj C. Wilson, Waverley; Wm Geddes, Sheet Harbor Passage; Caleb F. Hubley, Black Point; Geo Hartling, jr, Ecum Secum; Wm M. King, Wellington Station, (District 18); John Irving, Mooseland; Henry J. Balcam, Salmon River; John Stephen, Fall River, (Dist. 18); John Kline, sr., Halifax; Joseph Himelman, Eastern Passage, (Dist 33); James Fader, East Dover; Jas F. Anderson, Musquodoboit Harbor; James E. Conrod, Spry Bay; L. F. Hill, Ship Harbor; Elijah J. Covey, Indian Harbor, (Dist. 11), Samuel McKay, Preston; Alex. McInnes, Musquodoboit Harbor; Daniel Lapierre, Grand Desert (Dist. No. 28); James Fitzgerald, Portuguese Cove; Jas Allison, Hammonds Plains; John Strachan, Rockingham; Douglas M. Story, Bedford; Alfred D. G. Smith, Lochaber; Daniel A. Moser, Cow Bay; Stewart Bryson, Upper Musquodoboit; J. K. Andrews, Dart-

ADVERTISE IN BELCHER'S ALMANAC. LARGEST CIRCULATION IN NOVA SCOTIA.

ORDERS BY MAIL RECEIVE IMMEDIATE ATTENTION.

MEMORIAL ROSES at N. S. NURSERY, Lockman St., Halifax

MILLER BROS., Wheeler & Wilson's Sewing Machines, 101 and 103 Barrington Street, HALIFAX.

mouth; James Billman, North West Arm; Freeman Elliot, Henry Lethbridge, Dartmouth; Frank D. Hillis, Halifax; John T. McLaren, West Chezzetcook; Wm. C. Morrison, Oldham; H. G Stemshorn, Mooseland; James J. Thomson, William A. Conrad, Thos Goudge, Edmund A. Creighton, Shad Bay; Judson J. Hubley, Indian Harbor; John H. Jennings, Moose River; Wm. J. Duggan, East Dover; Jas. H. Dow, Andrew B. Boak, Halifax; Edward Hayes, Herring Cove; Reuben W. Prest, Mooseland; Alex. Lloy, Dartmouth; S. W. Lydiard, Cole Harbor; L. McLean, Fifteen Mile Stream; T. P. Dean, Upp. Musquodoboit.

COUNTY OF HANTS—*Western District*—Robert Allison, Isaiah Dimock, James M. Higgins, Benjamin Marsters Wm Bennett, Harris Martin, Thos A. Smith, Monson Goudge, Geo H. DeWolf, Jno Smith, J. B. North, Geo Armstrong, Wm Fish, Geo Harvie, Burlington; John A. Taylor, Hansport; W. B. Shaw, Nath Wilcox, Wm Beckman, John Sterling, David Scott, Alfred Thomas, James E. Burgess, Chas E. Young, William Bailey, Ezekiel N. Marsters, William H. Mosher, John Taylor, Charles T. Cochran, Saml Murphy, John Calder, John Mosher, J. Lynch, Anthony S. Sanford, Wm Mosher, Noah Mosher, Watson Dill, Allan Haley, William O'Brien, John Keith, Theophilus Cowan, Wm Harvie, John A. Taylor, John M. Payzant, Jos Walley, Robert Paulin, D. D. Davidson, W. M. Christie, Robie McLatchy, John Campbell, Wilbur D. Carter, David Hunter, Wm Sangster, Falmouth; Jas Cochran St. Croix, Robert Chambers, Brooklyn; Jas W. Curry, Windsor; Elisha Church, Falmouth; Jas. Farquhar, Newport; Wm. O'Brien, Windsor; Thos Hanson, Falmouth; Saml C. Hunter, Newport; George H. Vaughan, Frederick Curry, Windsor. *Eastern District*—Wm J. Fenton, Rawdon; Joshua Withrow, Up Rawdon; Jas McKenzie, John N. Meek, Daniel Blois, A. B. Smith, James Ellis, A. Kirkpatrick, Jno Urquhart, Evan Urquhart, G. P. Thompson, Jno McLearn, Benjamin Blois, William Etter, Hugh McLearn, William H. Guild, Angus Rose, Henry Canavan, Robert Faulkner, James Dearman, Thomas Hunter, H. L. Yeomans, Jacob Hennigar, Alexander Roy, Archibald Frame, Alfred Putnam, Wm Blake, David R. Crowe, Geo Ainslie, Jas W. Falkner, John Sim, Wm Wardrope, Thomas Clark, Nelson Wier, William Stephens, Michael Terhune, Lockhart Lawrence, Duncan McLean, Chas H. Snide, Geo W. Smith, John McKenzie, Wm Currie, John McCulloch, Andrew Pearson, John Fenton, John Putnam, Osmond O'Brien, George Smith, James A. Thompson, R. B. Eaton, Adams McDougall, Adam Roy, Stephen Putnam, D. F. Singer, David R. Smith, Milton O'Brien, John McLearn, Henry Ward, Gilbert W. Walker, Archd. McCallum, G. W. Corbett, Albert Hobart, John W. Morris, Alfred Wood, South Rawdon; Nelson Scott, Barr Settlement.

COUNTY OF INVERNESS.—Hugh Cameron, M.D., J. S. Hart, Wm McPherson, Donald Chisholm, Peter Smyth, jr., Neil Cameron, Allan McDonald, Allan McMillan, Murdoch A. Ross, John H. McKeen, A. Campbell, Neil Gillies, Archd McPhail, Allan McDonald, John McDonald, Hugh Gillis, Duncan McDonnell, Alexander Chisholm, John Chisholm, Malcolm McLeod, Angus Beaton, Neil McDonald, J. Duncan Cameron, Donald McMillan, J. McDougall, Arch Boyle, Farquhar McRae, Duncan McLeod, Alexander McDonald, Arch McDougall, John Beaton, Donald McLean, John McLeod, James Doyle, Arcene Doucet, Donald McDonald, Donald Smith, James

Seeds, Carriages, Team Waggons, A. R. FULTON & CO., Truro

St., Halifax

Send to T. C. ALLEN & CO., 124 Granville St. for School Globes.

Coady, John McLennan, Lauchlin Kennedy, Finley Beaton, Alexander McDonald, Angus McCormick, James Ross, John Geo Crowdis, Don McFadyen, George C. Lawrence, jr, John McDonald, Neil McAuley, Whycocomagh; William P. Finn, Mabou; John Hingley, Hugh McDonald, Alexander McEachren, John Cameron, Patrick Dowling, Jacob Ross, Donald McDonald, Angus McPhail, Joseph White, Neil McMillan, Ronald Campbell, Murdoch Matheson, Thomas Tompkins D. F. McLean, Wm Clough, Christopher Smyth, Angus McDonald, Hector McKenzie, John McKay, Alex McQueen, Malcolm Cameron, J. A. Ingraham, D. W. Hennessy, Alexander McLeod, A. A. Taylor, Joshua Smith, Port Hood Island; Allan McDonald, Dougald McDonald, Alexander McDonald, John G. McQuarrie, Neil McLean, Thomas Crowdis, John H. Murphy, Angus Kennedy, Peter McIntosh, John McMaster, John McDonald, D. D. McLellan, J. P. McFarlane, John McMillan, Dougald A. McFarlane, Alex McLellan, D. T. McDonnell, Hugh McMaster, John A. Gillies, J. B. McDougall, Patrick Cormier, Joseph Devereaux, Ron Beaton, James McPhail, James McIntosh, A. C. McEachen, Angus McIntosh, David W. Munro, Ron J. McDonald, Alex McLellan, Farquhar W. Matheson, John McKay, Lewis McDonald, Mark W Croudis, Don Gillies, Murdock W. Ross, Rodk McMillan, D. E. McLean, Lazor LeBlanc, Charles Aucoin, James Calder, Arsene Doucet, Archibald McLellan, George D. McLeod, John R. MacDonald, Peter Campbell, Patrick W. Fortune, Angus D. McLellan, Dennis Town, Ronald Gillis, A. G. McLellan, Daniel McLean, John K. McDonald, Archibald McDonald, Whycocomah; Chas F. Chiasson, Cheticamp; Allan McKinnon, R. G. McLellan, Port Hood; Robert Frizzle, Michael Gillis, Broad Cove; A. D. McLellan, E. Side Margaree; J. Harry Ladd, Loch Levin; Hugh R. Beaton, Smithville; Aeneas MacKinnon, Whycocomah; Danl Martin Alba.

County of Kings.—Fairfield Smith, Aylesford; Richard W. Kidston, Cornwallis; Irad L. Benjamin Gaspereaux; Jacob Lockhart, Cornwallis; Zebulon Neily, Sydney Welton, Aylesford; D. Huntley, Avonport; Charles Wolfe, Waterville; Robt Schofield, Gaspereaux; John Kirkpatrick, Aylesford; Thos A. Wilson, Dalhousie, Aylesford; Levi C. Woodworth, Canning; Robt Burns, Hantsport; Augustine A. Pineo, Wolfville; James Leard, Grand Pre; John M. Parker, Berwick; Edwin Parker, Somerset; George Kinsman, Grafton; Henry Lovitt, Kentville; William C. Hamilton, Grand Pre; James Northup, Harborville; Leonard Fitch, Aylesford; John H. Miner, Gaspereaux; Bernard Farrell, W. H. Gibson, Kentville; John W. Barss, Wolfville; John P. Lyons, Port Williams; Benjamin P. Weaver, Canning; Edward C. Foster, Berwick; George Harvey, Gaspereaux; George N. Fuller, Hantsport; Obed Benjamin, Gaspereaux; Jacob N. Wheaton, Centreville; Wm Bowles, Waterville; Ansil T. Baker, Somerset; E. Schofield, Schofield Mountain; Ed. A. Davison, Gaspereaux; Wm C. Bill, Bill Town; Abr G. Marsters, Port Williams; Eliakim Tupper, Berwick; Henry L. Baker, Aylesford; Moses Brown, Somerset; Chas H. Eaton, Canard; John Tobin, Port Williams; Wm A. Porter, Hantsport; Geo L. Jess, Scott's Bay; S. W. Webster, Cambridge; Wm S. West, Lean. Rand, Canning; Ed R. Bishop, Port Williams Station; Gideon Power, Canard; Oliver Woodworth, Grafton; W. M. Sanford, Medford; Jeremiah Bligh, Lakeville; Thomas Tuzo, Horton Landing; David

ADVERTISE IN BELCHER'S ALMANAC, LARGEST CIRCULATION IN NOVA SCOTIA.

Engines, Hay Presses, Threshers, A. R. FULTON & CO., Truro.

House Plants at N. S. NURSERY, Lockman St., Halifax.

MILLER BROS., New Williams Sewing Machines, 101 and 103 Barrington Street, HALIFAX.

E. Ross, Weston; W. H. Skinner, Somerset; C. R. Northup, Canning; John N. Coleman, Lakeville; John W. Margeson, L. De V. Chipman, Kentville; Obed Newcomb, Port Williams; John S. Belcher, Church St.; Jno S. Woodworth, Berwick; W. Smith, Port Williams; Thomas Craig, Brooklyn St; Justus W. Warner, James Patterson, Aylesford; Rupert C. Forsythe, Gaspereaux; E. M. Jordan Kentville; P. M. Brecken, Canard St; Chas A. Taylor, John Foster, Aylesford; George E. Cox, Avonport; J. W Bigelow, Wolfville; Jehiel Davison, J. L. Gertridge, Gaspereaux; Gideon E. Reid, Kentville; John Loomer, Kingsport; Ebenezer Cox, Blomidon; Henry Shaw, Waterville; Charles Lemont, Lakeville; Leonard Rockwell, Church Street; R. W. Starr, Wolfville; J. T. Jackson, Port Williams; W. Graves, Aylesford; J. L. Bishop, G. E. Bishop, Port Williams Station; Albert D. Nichols, Aylesford; E. M. Beckwith, Canning; Henry E. Jefferson, Berwick; Charles Illsley, Somerset; Manning Chute, Berwick; J. S. Pineo, Waterville; Albert Webster, Cambridge; John B. Best, Brooklyn Street; Francis Lyons, Sheffield's Mills; F. W. Chipman, Kentville; Samuel Baker, Aylesford; John H. Hall, Kentville; O. W. Trenholm, Grand Pre; John W. Fullerton, Port Williams; R. F. Reid, Wolfville; Alfred Whitman, Waterville; N. P. Spurr, Aylesford; John Reddan, Wolfville; A. McN. Patterson, Horton Landing; Stephen Taylor, Douglas Bent, Aylesford; Patrick Burns, Gaspereaux; J. M. Marchant, Brooklyn Street; Philip Brown, Port Williams; E. C. Banks, Waterville; Asa Steele, Scotts Bay; Wm. H. Webster, Kentville; Enoch Griffin, Upper Dyke Village; Edward Eaton, Morden Road, Aylesford; Nathan West, Cold Brook; Edw McLatchey, Grand Pre; Ross Chipman, Chipman's Corner; Alexander G. Morse, Aylesford; Joshua Beardsley, Harborville; Joshua Chase, Sheffield's Mills; Geo McMahon, Aylesford; Isaac B. Jackson, Cold Brook; R. D. G. Harris, Canning; J. P. Chipman, Kentville; Joseph Steel, jr., Scott's Bay; Alex Givan, Harborville; C. W. F. Webster, Cambridge; Simon Wood, Sheffields Mills; Guilford Newcomb, Everett Kinsman, Centreville; Clark Illsley, Somerset; John A. North, Canning, Ainsley Bishop, Kentville; Arth W. Smith, Kingston Station; Pryor J. Bishop, New Minas; John H. Webster, Cambridge; Henry J. Chute; Perry J. Chute, Berwick; Edward L. Gould, Long Island; Amos H Ewing, Aylesford; John Neville, Hall's Harbor, Roland A. Chase, Sheffield's Mills; W. H. Chase, Wolfville; John E. Dunham, Bill Town; Wellington Turner, Harborville; R. Owen Dickie, Hilliton; W. H. Robinson, Brooklyn St.; Wm Pineo, John Caldwell, Cambridge; Thos W. Cox, Kentville; Stephen Spicer, Pleasant Valley; Charles E. Sanford, Somerset; Smith Welton, Eri Neily, Aylesford; Edwin T. Benjamin, White Rock Mills; Ezekiel K. Ilsley, Sheffield Mills; Thomas H. Morse, Somerset; D. M. Dickie, Canning; Wesley W. Taylor, Avonport; Finley Mackintosh, Waterville; Frederick G. Curry, Horton Landing; A. C. VanBuskirk, Kingston Sta.; X. Z. Chipman, Wolfville; Joseph A. Kinsman, Weston; James W. Caldwell, Wolfville; L. O. Neily, Aylesford; F. A. McMahon, N. Aylesford; John H. Dennison, Kentville; C. B. Dickie, Canard; Clement C. Vaughn, Wolfville; Rufus Forsyth, Gaspereaux; John Clark, Berwick; Charles O. Cook, Harborville; S. J. Nichols, J. B. Thomas, S. C. Parker, Berwick; Timothy Phinney, Aylesford; Edw. G White, Weston; Jeremiah W. Hutchinson, Town Plot; Freeman Ratchford, Berwick; Charles McGregor, Aylesford; Samuel W.

Masonic, and other Societies' Work, at N. S. PRINTING CO.

Biggest asst. of Wedding Stationery at T. C. ALLEN & CO'S.

Bligh, Berwick; Charles A. Campbell, Port Williams; William Young, Kentville; A. S. McDonald, Upper Dyke Village; Robt E. Rockwell, Brooklyn Station; Peter Innes, Cold Brook; W. H. Robinson, Woodville; J. A. Northup, Canning; Freeman E. Coldwell, Gaspereaux; J. Howe Cox, Cambridge; John C. West, Weston; Caldwell J. West, Aylesford; John McLaughlin, Grafton; Charles H. Eaton, John A. Ward, Canning; Cuthbert C. Vaux, Wolfville; D. B. Parker, Harborville; LeBaron Margeson, Burlington.

COUNTY OF LUNENBURG.—*District of Lunenburg*—Henry Baily, James D. Selig, W. J Dauphinee, Abraham Zink, Stephen Langille, Thomas Curll, Eli Hopps, Patrick McGuire, James H. Hirtle, Frank Powers, Lunenburg; Geo Barss, Avard Foster, Alex Tretheway, Elkanah Lohnes, New Germany; J. D. Sperry, Lemuel C. Sperry, J. P. Armstrong, Petite Riviere; Samuel Smith, Petite Riviere; Lewis Knaut, James M. Metzler, James Wynacht, Jacob Pickles, Henry Schnare, Mahone Bay; Daniel H Ritcey, Ritcey's Cove; T. K. Cragg, J. M. Hoyt, Eli Ramey, Thomas T. Keefler, Joseph R. Wyman, John Levi Oxner, Hen E. Cook, E. J. Manning, Jas A. Curll, Bridgewater; Joseph Baker, Pleasant River Road; Enos Teal, Jno Teal, Broadcove; Josiah W. Rudolf, Reub Dauphinee, Northfield; James Faulkner, Henry Kedy, Wm Faulkner, Jas Fisher, Jas Kedy, Edward Smith, Chelsea; Gabriel Seaboyer, Ritcey's Cove; Edward Langille, James Langille, Martin's River; W. H. DeLong, New Germany; William Remby, West Dublin; D. B. Himmelman, Nicholas Oxner, John Gaul, John D. Himmelman, Lower Dublin; Richard J. Jenkins, Conqueral Bank; Albert Pearl, Tancook; Gideon Langille, Nathaniel Hebb, Blockhouse; James McKean, West Ferry, Lahave; Benjamin Snyder, Branch; Robert Hunter, Bridgewater; Alfred Zwicker, Mahone Bay; J. W. Frail, Mahone Bay; Robt Wile, Waterloo; Jas J. Miller, New Dublin; Josiah B. Rafuse, Enos Kaulback, Conquerall Bank; Samuel Risser, Rose Bay; William Hayward, Petite Riviere; Michael Romkey, Upper Dublin; John Shankle, Lahave; Edwd Moser, Kingsburg; Lorenzo Parks, Lahave; Jas Dowling, Eli Ernst, Lunenburg; Saml A. Chesley, Geo H. West, Jos. C. Feindel, J. Leander DeLong, New Germany; Rich H. Griffiths Lunenburg; Wm Thomas, Tancook Island; Geo A. Bolliver, Conquerall; Jos Shoup, 2nd Peninsula; Jos Cross, Conquerall; W. T. Lindsay, Patk McGuire, Lunenburg; Aug. Reinhardt, Vogler's Cove; John T. Quinlan, Mahone Bay; Maynard F. Colp, P. River Road; Thomas W. Johnson, Ohio, New Germany; James Fendel, New Germany; Simon W. Croft, West Dublin; Edward Corkum, Petite Riviere; Joseph Feindel, New Germany; F. C. Lavers, New Ross; James Thompson, John E. Hallamore, Edward Zwicker, New Cornwall; Dan Rieser, Petite Riviere; Rich J. Tretheway, New Germany. *District of Chester*—Jas. Lantz, Henry Alders, George Ross, New Ross; George H. Mills, Casper Oxner, Jas Hennigar, Chester Basin; George Redden, James E. Whitford, David Evens, Artemus Fader, Chester; Silas Corkum, W. Road; Levi Oxner, Ephraim Hennigar, Chester Basin; James W. Langille, West Shore; George H. Windrow, New Ross; James A. Boutilier, Baywater; George Young, Mill Cove; William Chandler, Joseph Coolen, Fox Point; Samuel Hiltz, New Ross; C. E. Williams, Chester; Henry G. Meisters, New Ross; Joseph Lantz, New Ross.

Robes, Harness, Carriages, Carts, A. R. FULTON & CO. Truro-

ADVERTISE IN BELCHER'S ALMANACK, LARGEST CIRCULATION IN NOVA SCOTIA.

SHRUBS at NOVA SCOTIA NURSERY, Lockman St., Halifax.

COUNTY OF PICTOU—Dun McDonald, William Fraser, William Langille, James Grant, William Smith, Alex Cameron, Alex McKay, H. R. Narraway, Don McDonald, Jno Holmes, Jno H. Lane, Jno Ross, Alex Chisholm, Don Fraser, Jas Wentworth, Dun Robertson, Thomas Horn, James Holmes, James W. Carmichael, Alex. McHardy, John McPhee, David Ross, Black River; Robert Fraser, Andrew Campbell, David Patterson, Alexander Grant, Duncan McKay, Richard Tanner, Daniel McDonald, John R. Noonan, Donald McKay, Alexander McKay, Thomas Fraser, James Hudson, John McDonald (A.'s son), John McDonald (J.'s son), William McGillivray, Charles McKinnon, Charles McDougall, William Cameron, Charles McLellan, George Campbell, J. Hislop, A. Fraser, Donald McDonald, James Fraser, Donald Ross, John Cumming, Jas Cumming, Don D. McDonald; Thos O'Neil, New Victoria Mines; Allan McPhee, M. C. Olding, Wm S. Fraser, Ang McMillan, Jno Falconer, Wm McLaren, A. J. Patterson, John Yorston, Thos Kennedy, Daniel Sutherland, Daniel Chisholm, Alexander Matheson, Wm Morton, jr., Anderson's Mt.; Jas D. McGregor, Jas Kitchen, John Henry, David Tattrie, Samuel Archibald, John Gollan, John McLeod, George Lowrie, Finlay Cameron, Thomas Grant, Robert McNaughton, Robert McLean, John Miller, C. Dwyer, Peter Brown, George Smith, John Fraser, David Huggan, James Mitchell, William C. Olding, John D. Fraser, E. McLellan, John McDonald, William Irving, Robert Dewar, George McConnell, Alexander McGillivray, John R. Davies, Kenneth Cameron, Samuel A. Foster, John McKenzie, James Ross, Robert S. McCurdy, John Fraser, Robert Campbell, Alexander Sutherland, A. M. Fraser, Charles McKinnon, Alexander N. Gunn, Norman Gunn, John D. Cameron, David Connors, Francis McKenzie, John J. Power, Pictou; Neil Fraser, Jas Keith, Richard Fraser, David Culton, William McLean, Roderick McDougall, Jas Fraser, Jas Roy, jr., Jno F. Oliver, Robt Simpson, David Ferguson, Allan A. Ferguson, D. Fullerton, Daniel McDonald, Angus McDonald, Charles Wilson, William Ross, John Pringle, John McKenzie, Murdoch McKenzie, William McIntosh, A. J. McKay, Geo Sutherland, David McKay, Alexander McKay, Colin Fraser, Hugh Fraser, Robert McLeod, Peter Campbell, Archibald McKay, John Murray, Kenneth McKenzie, John Greener, Samuel Fraser, Thomas McDonald, Hugh Gray, Angus McDonald, George Campbell, James Grant, Duncan McIntosh, John McDougall, Malcolm Fraser, Evan Cameron, Alexander McPherson, Daniel McLeod, James Willis, Colin Fraser, Malcolm Ross, Alexander G. McDonald, John Cameron, William F. McKenzie, Fred W. Fraser, Angus Murray, D. W. McDonald, Angus McDonald, Alex. W. McBean, James McIntosh, James McKay, Alexander McGillivray, James Johnston, Donald Gray, Donald Murray, Wm R. McLean, Francis Love, James S. Gordon, Daniel Campbell, Daniel McGregor, David Colquhoun, William McLean, J. F. McDonald, John H. Bell, Alexander Grant, John Fraser, Roderick McCulloch, Peter Grant; Geo McDonald, Robt McArthur, Glengarry; Alex F. Campbell, James Hogg, Pictou Island; Arthur Proudfoot, Lorne; John W. McCabe, River John; Duncan Munro, Sea View; Alexander McDonald, Toney River; Edward Doherty, Daniel Campbell, John R. McLeod, White Hill; Daniel W. McKinnon, Thomas Marshall, Trenton; John F. Cameron, Stellarton; Thomas J. Gray, Westville;

MILLER BROS., New Raymond Sewing Machines, 101 and 103 Barrington Street, Halifax.

All kinds of Advertising Work at N. S. Printing Co., Halifax.

Engineers' and Surveyors' Supplies at ALLEN'S Granville St.

Robert Murray, Four Mile Brook; W. Scott Fraser; D. W. Crockett, Hopewell; Robt Murray, Vale Colliery; Hugh Cameron, Vale Colliery; Harvey Graham, New Glasgow; James Stewart, Little Harbour; Thomas Henderson, Ponds; George D. Ives, Pictou; Alex. F. Grant, Riverton; Robt. W. Oliver, Pictou; John Maxwell, Westville; Mitchell Copeland, French River; James Ritchie, W. B. River John; Geo. M. Kerr, New Glasgow; George Fraser, John C. Munro, Thorburn; F. Fraser Priest, Central Carriboo; Hugh McKay; Thorburn; Wm. Redmond, River John; John Gray, Westville; Alex R. Rettie, Stillman; Geo McKay, New Glasgow; John G. English, Granton; Thos M. Boggs, Hopewell; Alex McDougall, Blue Mountain; Alex Fraser, Garden of Eden; James McConnell, sr., Meadowvale; Howard S. Kennedy, Alma; John M. Dunbar, Hopewell; Wallace Ross, Ferrona; James A. McDonald, Piedmont Valley; Neil Matheson, Lansdowne; John D. McQueen, Little Harbour, Jas J. Hamilton, Westville; Saml Langille, River John; Rodk Fraser, Marshdale; Joseph C. McLeod, Roger's Hill; Robert Falconer, Green Hill; Alex Ross, Cariboo River; Wm O. Creighton, West River; John Proudfoot, Scotsburn; Johu A. McDonald, Ardness; A. W. Smith, Durham; Kenneth J. McKenzie, Three Brooks; William A. Ross, Blue Mountain; Frederick McKarecher, Pictou.

County of Queens.—Eldred Cohoon, Enoch Steadman, Lewis A. Sponagle, Stewart F. Gardner, Richard Knowles, Stephen Smith, Joseph B. Harlow, Theodosius Ford, I. Newton Mack, Simeon F. Brown, John H. Dunlap, James P. Mitchell, Stephen C. Tupper Joseph H. Cook, Nathan Tupper, William Cowie, Joshua N. Freeman, John Lacy, Melton F. Douglass, Spencer Cohoon, Charles E. Morton, Nelson F. McLeod, Charles Cushing, jr., David Sheriffs, James E. Daly, Elisha P. Christopher, John Fitzgerald, Jason M. Mack, Stewart Hunt, Benjamin L. Telfer, Beriah B. McPherson, Henry A. Mowser, Newton F. Minard, Wm Smith, Sim Cohoon, Edwin Morine, William A. Kenny, Ira P. Freeman, David Freeman, David McPherson, James H. Nickerson, Abeal Harlow, Stephen S. Waterman, John H. Harlow, Edgar E. Letson, J.N.S. Marshall, Israel Cushing, Wellington Grimes, Zenas McLeod, Robie S. Sterns, Chas H. Clements, Colin McLeod, Wm McLeod, J. L. Darrow, West Berlin; Jas A. Freeman, Kempt; Samuel Neily, S. Brookfield, John Allen, E. M. Farrell, Joshua McAdams, Port Joli; Geo. Starratt, Molega; Albert Daury, Port Mouton; John G. Morton, Milton

County of Richmond—Kenneth McLeod, Loch Lomond; E. P. Flynn, Arichat; Robert Hill, Wm Brymer, L'Ardoise; Patk Maubourquette, L'Ardoise; Maurice J. Kavanagh, St. Peters; Ken Morrison, Loch Lomond; John Frahill, D. O'C. Madden, John H. Rindress, Arichat; Jas Smith, Bear Island; Dav Gruchy, Wm Le-Vesconte, D'Escousse; Angus McLeod Loch Lomond; Peter Joyce, jr., Descousee; Wm Urquhart, Sp. Mountain; Geo H. Bissett, River Bourgoise; Hector Murchison, Grand River; Donald McKay, L'Archeveque; Isidore LeBlanc, Arichat; Henry Richard, Arichat; John R. Smith, Arichat; James Hearn, Arichat; Maximum Forest, Arichat; David McNamara, River Inhabitants; Peter Gruchy, Arichat; John Keefe, Pt. Michean; Albert B. Hooper, Fourche; Angus McKinnon, Fourche; Neil Stewart, Fourche;

ADVERTISE IN BELCHER'S ALMANACK, LARGEST CIRCULATION IN NOVA SCOTIA.

Seeds, Implements, Carriages, A. R. FULTON & CO., Truro.

Tea Roses at NOVA SCOTIA NURSERY, Lockman St., Halifax.

Joseph Matheson, L'Ardoise; Robert G. Proctor, River Inhabitants; James Phelan, Arichat; Sebastian Vigneau, Arichat; R G. Morrison, St. Peters; Wm Chisholm, Loch Lomond; Hector McKinnon, Loch Lomond; Walter Murray, Basin, R. I; Remi Benoit, Arichat; George Clough, Grandique; Sylvester Boudrot, P. D. Grate; Edward Proctor, R. Inhabitants; Chas Grant, R. Inhabitants; Neil McLean, Fourche; Alex McCuish, St. Peters; Simon P. LeBlanc, West Arichat; John Morrison, St. Peters; Allan J. McNeil, St. Peters; James LeBlanc, Arichat; M. J. T. McNeil, R. Bourgoise; John McNeil, Red Island; William Malcolm, Carriboo Cove; Michael McNeil, Red Island; Rod Fergusson L'Ardoise; Alfred E. Lenoir, Arichat; Farquhar McPherson, Gd. Antz; Wallace Preghent, L'Ardoise; D. R. Boyle, W. Arichat; Jno P Gruchy, D'Escousse; Michael Doyle, Rocky Bay; Wm Doiron, P. Royal; Charles J. Fuller, jr, Arichat; Patrick White, Basin; Fred W. Bissett, R. Bourgoise; Joseph G. Mauborquette, L. L'Ardoise; Jas N. Sampson, L. L'Ardoise; Norman McAskill, Framboise; Ang McAulay, Grand Riv; Alex Boutin, West Arichat; Daniel Gerrior, Arichat; John McIsaac, L'Ardoise; Jno McAskill, West Arichat; John D. Matheson, St. Peters; Edwd. Malcolm, Cariboo Cove; Amie Terio, West Arichat; Ron Currie, Rockdale; L. G. Power, Arichat; Chas Doyle, Rocky Bay; Dav McNamara, jr., Riv Inhabitants; Ken Morrison, Point Tupper; D. A. McLeod, River Inhabitants; Donald Finlayson, Grand River; Thos Hureau, Cape Anget; Remi Boudrot, P. de Grate; Francis Mermeau, Arichat; Mal H. McLeod, River Inhabitants; Ken. McIntosh, St. George's Channel; Murdoch A. McInnis, S. Side St. Georges Channel.

County of Shelburne.—*District of Shelburne.*—Joseph Walters, Jno G. N. Dall, William Dunlap, James W. Smith, Robert G. Irwin, George A. Cox, Elisha W. Perry, Robert Watson Freeman, James Bower, John Bower, Edward P. Greenwood, Simeon Harding, Amos Hagar, Robert Henry Bolman, James Leslie McAlpine, John E. DeMolitor, James E. Richardson, James Lewis McKay, Philip E. C. Bower, Ebenezer W. Harrington, Adam B. Hamilton, Wm Firth, Jos E. Lloyd, Jos McKay, Leander McKenzie, Green Hbr. W. A. McDonald, George Harding, John H. Thorburne, Jordan Bay; Arthur Hood, Shelburne; Abraham C. McLean; John A. R. Morrison, Sandy Point; Colin Locke, Lockeport; Eben A Munroe, Roseway; John B. Harding, Rockland. *District of Barrington.*—W. H. Coffin, F. W. Homer, T. W. Watson, J. B. Lawrence, D. Sargent, Jas L. Swain, William B. Smith, Alfred Smith, H. Chute, George Wilson, Joseph Watt, J. M. Shand, J. C. Atkinson, W. H. Matheson, Dav K. Smith, Jas R. King, John Nickerson, John Marden, D. G. Daley, Abram Ross, John Cunningham, N. N. Adams, B. F. Kenney, R. McKinnon, Job A. Crowell, James W. Smith, James L. Nickerson, Edwin Snow, Arnold Cunningham, Josiah Hopkins, John A. Christie, Up Port La Tour; Roswell Brown, Thos W. Covert, James E. Smith.

County of Victoria.—Charles J. Campbell, Baddeck; John A. Fraser, Baddeck; Donald McLean, Lauchlan McPhaden, Baddeck; Angus McIvor, South Side Little Narrows; Rod McRae, Bay St. Lawrence; Kenneth Buchanan, Glen; Angus Cameron, Ingonish; Samuel C. Campbell, Baddeck; Jesse Roper, Cape North; Neil Morrison, Cape North; Murdoch McKay, Big Baddeck; John J

HILLER BROS., Pianos and Organs, 101 and 103 Barrington Street, HALIFAX.

All kinds of Pamphlet Work, at N. S. PRINTING CO., Halifax.

t., Halifax.

. C. ALLEN & CO. Agt. for Winsor & Newton's Art Materials.

McCabe, Baddeck; Edward McLeod, Kenneth McDonald, Middle River; John McDonald, Cape North; John McDonald, North River, St. Anns; Jno McLeod Munroes Point; Hen Foyle, Baddeck; Hector McNeil, Grand Narrows; James M. McLeod, Port Bevis; Gnd Narrows; Angus McIvor, Little Narrows; Ken McKenzie, Boulardarie; Duncan McAskill English Town; Jno Morrison, South Gut; Donald J. McRae, Boulardarie; Hugh McAskill, Little Narrows; Edward W. McCurdy, Baddeck; Daniel McDonald Baddeck; Malcolm McLeod, North Shore; Murdoch McKenzie, Munroes Point, St. Anns; Charles McDonald, Baddeck Bay; Charles L. Campbell, New Campbellton Mine; David McCurdy, Baddeck; Donald McKenzie, Boulardarie; Chas R. Hart, Baddeck; Charles McRae, Middle River; Leonard McLeod, Middle River; Don Walker, McKinnons Interval; Alex McLeod, English Town; Duncan Kerr, Boulardarie; John McLean, English Town; Robt D. Campbell, Cape North; Joseph Heelen, Cape North; John Munroe, Eel Cove St. Anns; Duncan McLeod, North Shore; Don. B. McLeod, North Shore St. Anns; Duncan McDonald, English Town; Allan McMillan, Upper Baddeck; Donald F. McRae, Baddeck; Angus McKenzie, North River St. Anns; Daniel Livingston, Big Bras Dor, Boulardarie; Peter S. McLean, Washaback; Thomas S. McLean, Baddeck; John Campbell, South Gut; D. McLean, Hunters Mt.; M. McLean, Neil W. McKenzie, Washaback; John McDonald, Baddeck; John L. Bethune, Baddeck; John W. Campbell, Middle River; Duncan McLennan, Middle River; James C. McDonald, Iona; Kenneth McRitchie, Baddeck; Roderick Beaton, St. Patricks Channel; Kenneth McLeod, Middle River; Alexander McDonald, Nyanza; Murdoch McDonald, Little Narrows; Neil McDonald, Baddeck; Kenneth J. McKay, Baddeck; Arthur W. McCurdy, Baddeck; James McDonald, Washabuckt; James Maloney, Dingwall; John E. McLeod, Ingonish; Allan L. McLean, Upper Baddeck; Donald Smith, Green's Cove; Donald Morrison, (John's son) North Gut, St. Anns; Stephen L. Tingley, Aspy Bay; James C. Mackay, Baddeck; Donald R. McDonald, Boulardarie; Michael E. McNeil, Ingonish; Alexander S. McDonald, Baddeck; Lauchlan Beaton, Boulardarie; A. B. McDonald, Meat Cove; Wm McDonald, Big Bras Dor; John H. McDonald, Little Crossing; John G. Morrison, Englishtown; James Shea, Ingonish; Angus McLean, Ingonish; H. P. Blanchard, Baddeck; Neil McNeil, Jamesville; Murdoch D. McAskill, Big Baddeck; Rodk. McLeod, North Shore; Murdoch H. McKenzie, Baddeck; A. A. Buchanan, jr., Neil's Harbour.

COUNTY OF YARMOUTH—*District of Yarmouth.*—George Crosby, John Reynard, 1859; Geo. S. Brown, 1861; Chas Steele, 1864; Jon. Randall, John Hatfield, 1866; Jacob Landers, Jas Durkee, Chas E. Brown, 1869; J. C Anderson, S. M. Ryerson, B. P. Ladd, Nat Lewis, T. M. Lewis, 1870; Wm V. Brown, Fk Killam, Ansel Robbins, Thos. B. Crosby, 1871; R. K. Rose, E. E. Archibald, 1872; W. H. Moody, R. C. Cann, Wm. Law, Thomas Killam, Charles Cahan, jr., 1873; J. C. Blackadar, Ira Porter, Daniel McLaughlin, 1874; Nathan B. Lewis, W. S. Porter, Joseph R. Kinney, 1875; E. E. Ring, Wm. Burrill, jr., 1876; G. R. Smith, S J. Hatfield, 1877; H. H. Crosby, James Crosby, 1878; E. S. Williams, Abraham Thurston, J. W. H. Rowley, W. H. Cook, Francis G. Cook, 1879; Barnard E. Rogers, 1881; John

ADVERTISE IN BELCHER'S ALMANAC, LARGEST CIRCULATION IN NOVA SCOTIA.

Brantford Mowers, Carriages, A. R. FULTON & CO., Truro.

AZALIAS at NOVA SCOTIA NURSERY, Lockman St., Halifax.

MILLER BROS., REIMER'S PIANOS, 101 and 103 Barrington Street, HALIFAX.

Lovitt, 1883; A. F. Stoneman, James C. Bent, Benj Annis, 1885; John S. Cook, Whitman Butler, Edward F. Parker, George G. Sanderson, 1887; Edgar Crosby, George E. Lavers, Hiram Goudey, Lemuel C. Haley, 1888; Comfort Clements, Joseph H. Crosby, Samuel A. Bain, Freeman C. Gardner, Norman C. Strickland, Moses E. Saunders, Henry Burrill, jr., Edgar K. Spinney, 1889; David A. Sanders, Lewis Tedford, 1890; Edward Hilton, Stephen B. Murray, 1891; Joseph W. Eldridge, Asa Wyman, Bowman B. Law, Joseph H. Cann; Jacob K. Hatfield, Nathaniel Eldridge, 1892; W. H. S. Dahlgreen, Henry S. Crosby, George S. Taylor, David C. Crosby, John Guest, 1894; Geo Judson Burrill, Calvin Dalton, Chegoggin, 1895; R. Balfour Brown, Willard M. Kelley, Thomas McMurray, Andrew Gardner, Yarmouth; Oliver P. Ryerson, Pleasant Valley, 1896. *District of Argyle.*—Jeremiah Sims, Enos Gardner, Peter Surette, O. W. Slocomb, Cyrille Babin, Louis B. D'Entremont, 1859; Philip Hilton, 1865; Albert Gayton, James H. McLaren, 1866; Jacob Flint, Matthew Jeffry, Simeon Gardner, 1869; James Doucett, 1879; Jarvis D'Entremont, 1871; James A. Hatfield, Anselm O. Porter, Forman Hatfield, Dennis Surette, Eli Porter, 1872; Nathaniel Travis, Milford Sims, Charles D'Entremont, 1873; John Goodwin, Lemuel Hamilton, 1874; Wm. H. Gavel, 1876; Job Sterns Blaurett, 1877; David L. Porter, 1878; Jackson Richer, 1882; Zachary Surette, Placide Surette, James A. Babin, 1883; Adolphus S. Lent, Henry L. D'Entremont, 1884; Louis P. LeBlanc, Louis T. Bourque, 1885; Joseph Bourique, E. C. Simonson, 1887; Adolphus S. Portier, 1888; Vincent Richard, Tusket Wedge, 1889; Isaac L. Van Emberg, Marin O. Porter, Tusket Wedge; Thadee D'Entremont, Pubnico; Joshua H. Amero, Tusket, 1894; Ralph Blauvelt, Byron Hines.

MUNICIPAL COUNCILLORS.

County of Annapolis.

District No. 1, Joseph A. Balcom; No. 2, George H. Vroom; No. 3, Freeman Fitch; No. 4, Hector MacLean; No. 5, Walter O. Bent; No. 6, Samuel W. W. Pickup; No. 7, Daniel Cronin; No. 8, James P. Roop; No. 9, Williard G. Clarke; No. 10, William C. Healy; No. 11, E. Hennigar Tuffer; No. 12, W. Jonas H. Balcom; No. 13, John H. Merry; No. 14, Adelbert Thomas; No. 15, Joshua J. Buckler; No. 16, I. James Whitman.

County of Antigonish.

District No. 1, Arisaig, H. R. McAdam; No. 2, Cape George, Lauchlan McEachren; No 3, Moristown, Dougoea McDonald; No. 4, Antigonish, Hugh McLellan; No. 5, Lochaber, Archibald Cameron; No. 6, South River, John McNaughton; No. 7, St. Andrews, C. A. Chisholm; No. 8, Tracadie, John Chisholm; No. 9, Hr. Bouche, John E. Corbet; No. 10, Pomquet, Fred R. Irish; No. 11, St. Joseph's, John McDonald.

Seeds, Implements, Carriages, A. R. FULTON & CO., Truro.

Newest & Cheapest Society Stationery, at T. C. ALLEN & CO'S.

County of Cape Breton.

District No. 1, South Barr, Vincent Mullins; No. 2, Balls Creek, D. J. McDonald; No. 3, Mira, Neil Ferguson; No. 4, Little Bras d'Or, Joseph Day; No. 5, Maniadieu, Ronald McDougall; No. 6, Louisburg, H. A. V. LeValle; No. 7, Gabarus, James Hardy; No. 8, East Bay, Donald McLean; No. 9, Barsdale, A. J. McDonald; No. 10, Boularderie, Murdoch McKenzie; No. 11, Glace Bay, Harry Rigby; No. 12, Port Morien, John J. McInnis; No. 13, Big Point, Stephen McNeil; No. 14, Grand Narrows, A. J. McKenzie; No. 15, Catalone, Donald Morrison; No. 16, Trout Brook, William Burke; No. 17, Grand Mira, D. M. Gillis; No. 18, Shipyard, Alex. Campbell; No. 19, East Bay, Angus Curry; No. 20, Low Point, James Carroll; No. 21, Loch Lomond, William McVicar; No. 22, Leitche's Creek, Duncan Gillis; No. 23, George's River, Luke Day; No. 24, Bateston, Mark M. Bates.

County of Colchester.

District No 2, Clifton, Chas Longhead; No 3, Brookfield, H. P. Cox; No. 4, Lower Stewiacke, Joseph Fuller; No. 5, Middle Stewiacke, John Dickey; No. 6, Up. Stewiacke W., Frank Cox; No. 7, Salmon River, H. H. Eaton; No. 8, Kemptown, D. T. Munro; No. 9, Eastown, W. MacKenzie: No. 10, Wangles River, John McKinnon: No. 11, Tatamagonche, David Malcolm: No. 12, New Annan, John A. Wilson: No. 13, North River, Henry J. Norie: No. 14, Lower Anslow, Eli Dickson: No. 15, Upper Londonderry, Geo. C. Stevens: No. 16, Middle Londonderry, J. A. McDorman: No. 17, Lower Londonderry, T. D. Crowe: No. 18, Economy, R. P. Soley.

County of Cumberland.

District No 1, Amherst, Byron Atkinson, E. Bright Pipes, J. E. Rooch: No 2, Westchester, Robt McDonald: No 3, J. W. Brownell, Geo. Hunter: No 4, River Phillip, And. Taylor: No 5, Mincedie and River Herbert, J. H. Seaman, R. A. Christie: No 6, Southampton, W. B Smith: No 7, Pugwash, R. L. McDonald, John McKinnon: No 8, Wallace, Alonzo Smith, A. D. McFarland: No 9, Wentworth, Joshua Livingston: No 10, Advocate, Robert Dervis: No 11, Parrsboro, W. J. Simpson, J. W. Rutherford: No 12, Port Greville, Brenton Elderkin: No 13, Victoria, A. S. Ross: No 14, Mologash, Richard Porteous: No 15, Oxford, A. M. Ross: No 16, Springhill, C. C. Schurman.

County of Digby.

District No 1, Hillsburgh, Ceirno H. Purdy: No 2, Brighton, Nathaniel R. Westcott: No 4, Sandy Cove, William H. Elariage: No 5, Freeport, Frank S. Lent: No 6 Westport, Collins Titus: No 7, Plympton, James Bingay: No 8, Weymouth, James Dunbar: No 13, Tiverton, Charles H. Denton: No 15, Rossway, Frank Jones: No 16, Smith's Cove, Frank Jones: No 17, Culloarn, Alexander Daley.

District of Clare.

District No 9, St. Barnard, John LeBlanc: No 10, Church Point, J. B. Belliveau (Warden), Manda Bonapant: No 11, Meteghan, Mathurin U. Comeau, Thomas Germain: No 12, Salmon River, Alfred Perry: No 14, New Tusket, John G. Nowlan.

ADVERTISE IN BELCHER'S ALMANAC, LARGEST CIRCULATION IN NOVA SCOTIA.

Carriages, Threshers, Hay Presses, A. R. Fulton & Co., Truro

MOSS ROSES at N. S. NURSERY, Lockman St., Halifax.

MILLER BROS., KARN ORGANS, 101 and 103 Barrington Street, HALIFAX.

County of Guysboro.

District No 1, Guysboro, Geo. Y. Grant, H. L. Tory. No 2, Intervale, Thos W. Ferguson: No 3, Manchester, Wm R. Cunningham: No 4, Melford, John M. Grant: No 5, Crow Harbor, John Leary: No 6, Canso, Wm Walsh: No 7, Country Harbor, Samuel Hudson: No 11, Whitehead, John S. Wells: No 14, Salmon River, Alex McIsaac: No 15, Isaac's Harbor, A. B. Cox; No 16, New Harbor, James W. Sangster: No 17, Tracadie, Alexander Tate: No 19, Larry's River, Isaiah Fougere: No 21, Mulgrave, Geo B. Hadley.

District of St. Mary's.

District No 8, Sherbrooke, W. D. R. Cameron: No 9, Ecum Secum, Marie Joseph, George E. Publicover: No 10, Glenelg, David Whidden: No 12, Port Hillford, James McConnell: No 13, Middle Caledonia, John J. McQuarrie: No 18, Goshen, Alexander Sinclair: No 20, Liscomb, James Hemlow.

County of Halifax.

District No 7, Herring Cove, Michael Reyno: No 8, Portuguese Cove, John Johnson: No 9, Sambro, Chas E. Smith: No 10, Upper Prospect, James H. Walsh: No 11, Hackett's Cove, Elijah J. Covey: No 12, French Village, James Croucher, J. P.: No 13, Spryfield, Richard Bishop: No 14, N. W. Arm, H. H. McCallum: No 15, Bedford, Thos S. Donaldson: No 16, Hammond's Plains, Saml Thomson, J. P.: No 17, Sackville, Geo H. Kerr: No 18, Waverley, B. C. Wilson, J. P.: No 19, Gay's River, Geo H. Madill, J. P.: No 20, Meagher's Grant, Thomas Cole: No 21, Middle Musquodoboit, John H. Taylor, J. P.: No 22, Upper Musquodoboit, Geo Burris, J. P.: No 23, Lower Prospect, J. H. Bartlett: No 24, Moser's River, Alex F. Smith: No 25, Sheet Harbor, Henry Hall. No 26, Tangier, W. C. Henley: No 27, Jeddore, Peter Myers: No 28, Chezzetcook, Danl P. Lapierre, J. P.: No 29, Lawrencetown, James H. Sellars, J. P.. No 30, Preston, Jos. Thomas: No 31, Cole Harbor, John G. Bissett, J. P.: No 32, Hubbard's Cove, John E. Shatford, J. P.: No 33, Eastern Passage, Wm F. Negus: No 34, Salmon River, John Kirker, J. P.. No 35, Little River, Alexander McMullen: No 36, Musquodoboit Harbor, E. D. McLean, M. D.: No 38, Dover, Andrew Scott.

County of Hants, (West).

District No. 1, Windsor, Wm. Sharp; No. 2, St. Croix, James Spence, William Philips; No. 3, Brooklyn, Nelson Casey, Robert Chambers; No. 4, Scotch Village, Oscar Murphy; No 5, Falmouth, W. J. Aylward, George Akins; No 6, Kempt, E. A. Bancroft, B. D. Bradshaw; No 12, Forks, John DeVinny; No. 17, Avondale, W. H. Knowles; No. 18, Burlington, Marshall Sanford.

County of Hants, (East).

District No. 7, Rawdon Church, Benj Whittier; No. 8 South Rawdon and Uniacke, Benj. Blois; No. 9, Noel, Milton O'Brien, A. E. O'Brien; No. 10, John P. Horne, Geo. P. Thompson; No. 11, Maitland, Charles Putnam, Adam McDougall, Andrew Anthony;

Legal Blanks, Appeal Cases, and all other LAW WORK.

Wall Papers, Newest Designs, at T. C. ALLEN & CO'S.

No. 13, Shubenacadie, A. Kirkpatrick, William Wardrope; No. 14, Walton, Loran Smith; No. 15, Gore, John McCulloch, Jas. S. Blois.

County of Inverness.

District No 1, Port Hastings, H. A. Archibald: No 2, Judique, Allan McLellan, Duncan Cameron: No 3, River Inhabitants, James McIntosh: No 4, Port Hood, John J. Flynn: No 5, Hillsboro, Lewis McKeen: No 6, Strathlane, A. D. McLean: No 7, Broad Cove Marsh, A. S. Macdougall: No 8, Margaree Harbor, Joseph D. Dincet: No 9, South-West Margaree, Hugh Gillis: No 10, North-East Margaree, Donald McDermid: No 11, Chitcamp, Jeveni Auconi, Marcellin Mensi: No 12, Whycocomah, Norman Matheson: No 13, River Dennis, Allan McLennan.

County of Kings.

District No 1, Canning, C. E. Borden, R. W. Kinsman: No 2, Church St., John P. Lyons: No 3, W. E. Roscoe: No 4, Joseph A. Kinsman: No 5, Thos. H. Morse: No 6, Ansley Bishop, Harvey Coldwell: No 7, W. E. Anderson: No 8, R. F. Reid: No 9, Fred G. Curry: No 10, P. N. Balcom, M. D.: No 11, Lawrence Gaul: No 12, A. K. Patterson: No 13, M. B. Anthony: No 14, J. E. Morris.

County of Lunenburg.

District No 1, Lunenburg, T. S. Howe, Adam Knickle: No 2, Ritceys Cove, James H. Wentzel: No 3, Blockhouse, George A. Pickles, Claremont Zwicker: No 4, John Shankie: No 5, New Germany, Francis Keiser, James Feindel: No 8, Petite Reviere, W. S. Drew: No 9, Bridgewater, W. J. Wentzell, Thos Wilson: No 10, Tancook, Joseph Pearl: No 13, Conquerall, Philip Cross: No 15, Nicholas Oxner.

District of Chester.

District No 6, Henry A. Hiltz, Burton Hennigar: No 8, David Turner: No 11, Leander Shatford: No 12, Edmund Zink: No 14, Nathan W. Keddy.

County of Pictou.

District No. 1, Pictou Island and Fishers Grant, John Ferguson; No. 2, Carribou, R. W. Oliver; No. 3, Cape John, James Kitchen; No. 4, River John, Arch. McKenzie; No. 5, West Branch River John, A. J. McKay; No. 6, Dalhousie, John R. McKenzie; No. 7, Hardwood Hill, John W. Cameron; No. 8, Green Hill, John W. Munsie; No, 9, Myunt Thom, Dr. C. H. Munro; No. 10, Mill Brook, Col Geo. H. Sutherland; No. 11, New Lairg, Dan Sutherland; No. 12, Abercrombie, Jas. W. Fraser; No. 13, Fraser's Mountain, Thos. Marshall; No. 14, Little Harbor, John D. McQueen; No. 15, McLellan's Mt., Alex. F. McDonald; No. 16, E. Branch East River, Jas. T. Thompson; No. 17, W. Branch East River, Edmund McDonald, John B. McKay; No. 18, Middle River, Isaac S. Fraser; No. 19, Bailey's Brook, John W. Smith; No. 20, Barney's River, Allan McPhie; No. 21, Merigomish, John S. Copeland; No. 22, Garden of Eden, David Fraser; No. 23, Westville, Murdoch McLeod; No. 24, French River, John D. Fraser; No. 26, Toney River, E. M. McDonald.

County of Queens.

District No. 1, Liverpool, A. W. Moren; No. 2, Liverpool, C. H. Whitman; No. 3, White Point, W. H. Farquhar; No 4. Port Moutin,

ADVERTISE IN BELCHER'S ALMANAC, LARGEST CIRCULATION IN NOVA SCOTIA.

Team Waggons, Carriages, Robes, A. R. FULTON & CO., Truro.

Everything for the Garden at N. S. NURSERY, Halifax.

MILLER BROS., NEW RAYMOND SEWING MACHINES, 101 AND 103 BARRINGTON ST., HALIFAX.

Edward Campbell; No. 5, Milton, Allan Tupper; No. 6, Brooklyn, James McLeod; No. 7, Beach Meadows, Geo. E. Hemeon; No. 8, Port Medway, E. Cohoon; No. 9, Mill Village, J. N. Mack; No. 10, Greenfield, J. P. Freeman; No. 11, Brookfield, W. S. Crocker; No. 12, Caledonia, Chas. Harlow; No. 13, Kempt, Zoeth Minard.

County of Richmond.

District No. 1, Arichat, L. G. Power; No. 2. Arichat East, Wm. G. Jean; No. 3, D'Escousse, Thomas Boudrot; No. 4, River Inhabitants, Wm R. Morrison; No. 5. Black River, Allan McRae; No. 6, River Bourgeoise, Arch. Morrison; No. 7, St. Peters, William E. Morrison; No. 8, Red Islands, John J. Johnston; No 9, Grand River, John McKay; No. 10, L'Ardoise, Roderick Ferguson; No. 11, West Arichat, Colin P. LeLacheur; No. 12, Loch Lomond, Wm Chisholm; No. 13, Framboise, Norman McAskill.

County of Shelburne.

District No. 1, Clyde River, James A. McKay, Round Bay, Amos Hagar; No. 2, Churchover, Charles G. Acker; No. 3, Shelburne, John C Morrison, Jordan Bay, John Cochran; No. 4, Upper Ohio, James Bower; No 5, Jordan River, Robert W. Freeman; No. 6, Lydgate, Joseph E. Lloyd, Lockeport, Frank Irwin; No. 7, Sable River, Alexander Harlow, Little Harbor, Simeon R. Decker.

District of Barrington.

District No. 5, Jno. Marden, L. Doane Crowell; No. 6, Henry Newell, Smith Nickerson; No. 7, Jno. B. Lawrence, T. W. Robertson; No. 8, Josiah Spinney; No. 9, Robert Sutherland.

County of Victoria.

District No. 1, Grand Narrows, Daniel A. McDonald; No. 2, Middle River, John W. Campbell; No. 3, Baddeck, Murdock D. McAskill; No. 4, South Gut, John M. Buchanan; No. 5, Englishtown, Alexander McLeod; No. 6, Boulardrie, Donald McKenzie; No. 7, Ingonish, John E. McLeod; No. 8, Cape North, William R. Moffatt; No. 9, Bay St. Lawrence, Chas. McDonald; No. 10, N. S. L. Narrows, Alex. McDonald; No. 11, North Shore, Donald B. McLeod; No. 12, New Campbellton, Charles L. Campbell; No. 13, North River, Roderick H. McLeod; No. 14, S. S. L. Narrows, John McDonald; No. 15, New Haven, George McPherson; No. 16, Big Baddeck, M. E. McKay; No. 17, Big Bras D'Or, Malcolm McLean; No 18, Washabuckt, Peter S. McLean.

County of Yarmouth.

District, No. 1, Jonathan Randall; No. 2, John A. Hatfield; No. 3, Nathaniel P. Crosby; No. 4, Wm. Staley Porter; No. 5, Zachariah Patten; No. 6, William Corning; No. 12, Edward Hilton; No. 13, Abram M. Hatfield.

District of Argyle.

District No. 14, Tusket Wedge, Anselm O. Portier; No. 15 and 16, Tusket and Quinan, Wm. S. Lent and Peter Muise; No. 17 and 22, Argyle Head, O. W. Slocomb; No. 18, 19 and 21, West Pubnico, Henry S. LeBlanc; No. 20, Kemptville, S. W. Hamilton.

Memoriam Cards a Specialty, N. S. PRINTING CO., HALIFAX

Best Value in

OFFICERS OF

Officers of County and District Municipalities.

Counties.	Wardens	Address.	Clerks.	Address.

Sleighs, Ro

Officers of County and District Municipalities.

Counties.	Wardens	Address.	Clerks.	Address.
Annapolis	James P. Roop.	Clementsport.	O. T. Daniels.	Bridgetown.
Antigonish	John E. Corbet.	Harbor Bouche.	J. C. McKinnon.	Antigonish.
Cape Breton	Vincent Mullins.	South Ban.	John McDougall.	Sydney.
Colchester	J. A. McDorman.	Middle Londonderry.	Hugh McKenzie.	Truro.
Cumberland	Alonzo Smith.	Wallace.	D. J. McLeod.	Amherst.
Digby	Nathl. R. Westcott.	Digby.	W. B. Stewart.	Digby.
Clare	J. B. Belliveau.	Church Point.	A. M. Comeau.	Comeauville.
Guysboro'	John M. Grant.	Melford.	A. H. McGillivray.	Guysboro'.
St. Mary's	W. D. R. Cameron.	Sherbrooke.	Thos. Campbell.	Sherbrooke.
Halifax	John E. Shatford.	Hubbards Cove.	W. H W swell.	Halifax.
Hants	W H. Knowles.	Avondale.	James O'Brien.	Windsor.
East Hants	A. Kirkpatrick	Shubenacadie.	Nelson Wier.	Up. Kennetcook.
Inverness	Lewis McKeen.	Mabou.	R. G. McLellan.	Port Hood.
Kings	W. E. Roscoe.	Kentville.	L. DeV. Chipman.	Kentville.
Lunenburg	W. J. Wentzell.	Bridgewater.	Edward H. Solomon.	Lunenburg.
Chester	Henry A. Hiltz.	Chester.	E. D. Lordly.	Chester.
Pictou	Jas. Kitchen.	River John.	James McG. Stewart.	Pictou.
Queens	Allan Tupper.	Liverpool.	Jas. Collie.	Milton.
Richmond	Wm. Chisholm.	Loch Lomond.	Thos. T. Jean.	Arichat.
Shelburne	Joseph E. Lloyd.	Lockeport.	William S. Taylor.	Shelburne.
Barrington	J. B. Laurence.	Barrington.	W. Sargent.	Barrington.
Victoria	Alex McDonald.	Nyanza.	Alex Taylor.	Baddeck.
Yarmouth	Abram M. Hatfield.	Yarmouth.	Stephen B. Murray.	Yarmouth.
Argyle	O. W. Slocumb.	Argyle.	Enos Gardner.	Argyle.

ADVERTISE IN BELCHER'S ALMANAC. LARGEST CIRCULATION IN NOVA SCOTIA.

Best Value in Commercial Stationery, at T. C. ALLEN & CO. Halifax.

Sleighs, Robes, Harness, at A. R. FULTON & CO'S, Truro. HALIFAX

ALFRED WHITMAN, Barrister, 58 Bedford Row, Halifax, N. S.

MILLER BROS., KARN PIANOS AND ORGANS, 101 and 103 BARRINGTON STREET, HALIFAX.

DANIEL MCNEIL.
ALEX. MCNEIL, LL.B.
GERALD B. TERNAN, LL.B.

P. O. Box 292.
Telephone 672.

MCNEIL, MCNEIL & TERNAN,

Barristers, Solicitors and Conveyancers,

ROOMS 45-48, METROPOLE BUILDING,

Cable Address, "NEIL," Halifax. 193 HOLLIS ST., HALIFAX.

W. B. ROSS, Q.C. H. MELLISH, B.A., LLB. F. F. MATHERS, LL.B.

ROSS, MELLISH & MATHERS,

Barristers, Solicitors, &c.

74 BEDFORD ROW,

HALIFAX, NOVA SCOTIA.

H. T. JONES, LL. B.,

Barrister, Solicitor and Notary Public.

REGISTRAR COURT OF PROBATE.

Rooms 1 and 2, Redden Building, 45 Sackville St.,

TELEPHONE 892. and Court House. HALIFAX, N. S.

EDWIN D. KING, Q. C. WM. L. BARSS, LL.B., Registrar Divorce Court.

KING & BARSS,

Barristers, Solicitors, Conveyancers, Notaries Public

ETC.

183 HOLLIS STREET, HALIFAX.

TELEPHONE 519.

Book Work of every description, N. S. PRINTING CO., Halifax.

Barristers and Attorneys of the Supreme Court Nova Scotia.

NAMES.	Admitted Attorneys.	Residence.
Allison, Edmund P.,	9 May, 1892	Halifax.
Anderson, Albert H,	17 April, 1894	
Archibald, Blowers,	19 June, 1878	North Sydney.
Armstrong, Bennett H.,	10 Nov. 1890	Halifax.
Armstrong, Ernest H.,	11 Dec. 1888	Yarmouth.
Armstrong, J. N.,	25 Oct. 1892	North Sydney.
Barnhill, Jacob L.,	16 May, 1884	Halifax.
Barnstead, Arthur S.,	27 Mar. 1894	Do.
Barss, William L.,	13 Dec. 1876	Do.
Beckwith, Horace L,	26 Nov, 1883	Do.
Bell, Francis H.,	8 Aug. 1878	Do.
Bigelow, Harvey W.,	24 April 1896	Truro.
Bill, Edward M.,	25 Oct. 1892	Shelburne.
Bingay, George, Q.C.,	23 July, 1874	Yarmouth.
Bingay, James W., Q.C.,	30 Oct. 1869	Do.
Blackadar, Hugh S.,	25 Oct. 1892	Halifax.
Blanchard, Aubrey,	2 Aug, 1869	Windsor.
Blanchard, F. C,	13 Dec. 1876	Shelburne.
Blanchard, H. Percy,	10 Jan. 1885	Baddeck, C.B.
Blanchard, John W.,	27 Oct. 1891	Windsor.
Blanchard, William H.,	3 Dec. 1849	Do.
Bligh, Fred. P.,	13 Jan. 1881	Halifax.
Bligh, Harris H, Q.C.,	2 Nov. 1868	Ottawa.
Boak, Henry W. C.,	12 June 1878	Halifax.
Bohaker, G. T.,	19 April. 1876	Annap. Royal.

NAMES.	Admitted Attorneys.	Residence.
Borden, Henry C.,	24 Nov. 1894	Halifax.
Borden, Robt. L., Q.C.,	5 Aug. 1878	Halifax.
Brown, Henry W.,	24 Oct. 1893	Do.
Bulmer, John T..	21 July, 1875	Do.
Burns, Clement B.,	27 Feb. 1894	Do.
Cahan, Charles H.,	22 May, 1893	Do.
Cahalane, Thomas J.,	30 Jan. 1892	Do.
Calder, Frederick,	4 April, 1894	
Cameron, Daniel A.,	24 Oct. 1893	Sydney, C. B.
Campbell, Arthur,	12 Feb. 1886	Truro.
Campbell, Alex. J.,	22 Oct. 1889	Do.
Campbell, George, Q.C.,	3 Dec. 1855	Do.
Casey, Clarence E.,	25 Oct. 1892	Amherst.
Chesley Samuel A.,	3 Dec. 1873	Lunenburg.
Chesley, Thomas W.,	11 May, 1857	Bridgetown.
Chipman, Lewis,	20 Dec, 1884	Yarmouth.
Chisholm, Chris. P.,	3 July, 1883	Antigonish.
Chisholm, Colin,	13 Dec. 1879	Sydney, C. B.
Chisholm, Dan. C.,	21 Nov. 1894	Antigonish.
Chisholm, John M.,	4 Dec. 1873	Halifax.
Chisholm, John,	28 Feb. 1881	Ottawa.
Chisholm, Joseph A.,	16 Dec 1886	Halifax.
Chisholm, Wiliiam	22 Oct. 1895	Antigonish.
Christie, W. Medford,	13 Aug. 1877	Windsor.
Clarke, Howard,	13 Dec. 1879	Halifax

ADVERTISE IN BELCHER'S ALMANAC, LARGEST CIRCULATION IN NOVA SCOTIA.

ALFRED WHITMAN, Barrister, 58 Bedford Row, Halifax, N. S.

ALFRED WHITMAN,

B. A., LL. B.

Barrister, Solicitor, Etc.,

58 BEDFORD ROW,

HALIFAX, NOVA SCOTIA.

R. E. HARRIS, Q. C. W. A. HENRY, LL.B. C. H. CAHAN, LL.B.

HARRIS, HENRY & CAHAN,

Barristers, Solicitors, Notaries Public, Etc.

21 GEORGE ST., HALIFAX, N. S.

Special Attention given to Admiralty and Marine Insurance Cases.

Cable Address, "Henry," Halifax. A B C Code used.

MACCOY, MACCOY & GRANT,

Barristers.

HALIFAX, N. S.

WILLIAM. F. MACCOY, Q. C., City Recorder.
WENSLEY B. MACCOY, B. A., LL. B.
DAVID K. GRANT, M. A., LL. B.

WALLACE & MACKAY,

Barristers, &c.

Bedford Chambers, 74 BEDFORD ROW,

HALIFAX, N. S.

W. B. WALLACE, LL.B
A. A. MACKAY, B.A., LL.B.

Telephone No. 903.

MILLER BROS., BEIMER'S PIANOS, 101 and 103 Barrington Street, Halifax, N. S.

Commercial Printing of all kinds, N. S. Printing Co., Halifax.

Halifax, N. S.

AN,
Etc.,
SCOTIA.
AHAN, LL.B.
AN,
ic, Etc.
e Cases.
Code used.
ANT,
N. S.
AY,
ROW,
No. 903.
, Halifax.

ALFRED WHITMAN, Barrister, 58 Bedford Row, Halifax, N. S.

NAMES.	Admitted Attorneys.		Residence.
Clements, Edgar N.,	12 Dec.	1882	Yarmouth.
Cluney, Andrew,	13 Dec.	1887	Halifax.
Cogswell, Ed. J.,	27 July,	1868	Kentville.
Cogswell, Edward B.,	7 Nov.	1890	Do.
Collins, Brenton H,	3 Dec.	1855	England.
Congdon, Frank H.,	23 Oct.	1894	Halifax.
Congdon, Fred T.,	7 Dec.	1883	Do.
Coombes, Joseph,	10 May,	1864	
Copp, Albert J. S.,	16 Feb.	1880	Digby.
Corbitt, Jacob Edward,	25 Oct.	1892	
Corning, Thos. E., Q. C.,	30 Oct.	1869	Yarmouth.
Costin, Joseph P.,	22 July,	1875	Halifax.
Covert, Walter H.,	13 Dec.	1887	Do.
Crawley, E. Sydney,	4 Jan.	1874	Wolfville.
Crowe, Robert W.,	28 Feb.	1894	Halifax.
Crowe, Walter,	16 Feb.,	1886	Sydney, C. B.
Cummings, Selden W.,	22 Oct.,	1889	Truro.
Cutler, William R.,	23 July,	1844	Arichat.
Daly, *Hon* M. B., *Lt-Gov*	10 May,	1864	Halifax.
Daniels, Orlando P.,	22 Dec.	1885	Bridgetown.
Darby, Jos. Wm. E.,	10 Dec.	1879	Winnipeg.
Davis, J. Alder,	15 Dec.,	1888	Amherst.
Davison, Jas. McG.,	25 May,	1892	Halifax.
DeBlois, Wm. Minet,	16 Dec.	1880	Annapolis.
Dennison, Harry L.,	15 Dec.	1888	Kentville.
Desbarres, Lewis W.	19 April,	1852	Halifax.
DeWolf, Charles E.,	19 July,	1870	Windsor.
Dickey, Hon A R., Q.C,	27 July,	1878	Amherst.

NAMES.	Admitted Attorneys.		Residence.
Dickey, *Hon* R. B. Q.C.,	22 Jan.	1833	Amherst.
Dickson, William A.,	12 Dec.	1878	Pictou.
Dockrill, G. O. M.,	25 Oct.	1892	N. Westminster [B.C
Donkin, W. Frederick,	19 Dec.,	1881	Amherst.
Doull, Walter S.,	30 Nov.,	1878	Halifax.
Doyle, Matthew N.,	25 Oct.,	1892	Do.
Drysdale, Arthur,	13 Jan.,	1883	Do.
Eaton, Brenton H., Q.C.,	11 Oct.,	1864	Do.
Ellershaw, E., M. A.,	18 April,	1893	Do.
Elliott, George H., Q.C.,	18 May,	1868	Pictou.
Ervin, John,	31 Dec.	1870	Bridgetown
Fielding, G.H., Stip. Mag	14 Dec.	1876	Halifax.
Fialayson, Duncan,	22 Oct.	1895	Arichat.
Fitzpatrick, H. K.,	22 Oct.	1889	New Glasgow.
Flint, Thomas B.,	5 Dec.	1871	Yarmouth.
Fogo, James, Q. C.,	2 May,	1837	Pictou.
Forbes, Francis G.,	8 Jan,	1883	Halifax.
Forbes, Fred. F.,	27 Dec.	1882	Regina.
Forsyth, G. Ormond,	22 Oct	1889	Pt Hawkesbury
Foster, Archibald W.,	24 Oct.	1893	Spring Hill.
Foster, James G.,	10 May,	1864	Halifax.
Foster, Wm. Robert,	31 Dec	1870	Do.
Frame, Joseph F.,	13 Nov.,	1890	Do.
Fraser, Alex. H. R.,	27 April,	1892	Port Hood.
Fraser, Duncan C.	26 July,	1873	New Glasgow.
Fraser, James A.,	9 Aug,	1864	Do.
Frith, J. H.,	6 Feb.	1871	Omaha.
Fullerton, Charles P.,	14 June	1895	Halifax.

Team Wagons, Carriages, ...obes, A. R. FULTON & CO., Truro.

ADVERTISE IN BELCHER'S ALMANAC, LARGEST CIRCULATION IN NOVA SCOTIA.

ALFRED WHITMAN, Barrister, 58 Bedford Row, Halifax, N. S.

BLOWERS ARCHIBALD. J. N. ARMSTRONG.

ARCHIBALD & ARMSTRONG,

Barristers, Solicitors, Notaries Public and Conveyancers.

OFFICES: ARCHIBALD & CO.'S BUILDING,

COMMERCIAL ST., NORTH SYDNEY, C. B.

J. MEDLEY TOWNSHEND, Q. C. T. SHERMAN ROGERS.

TOWNSHEND & ROGERS,

Barristers, Solicitors, Etc.

BANK BUILDING, AMHERST, N. S.

A. J. G. MacECHEN,

Barrister-at-Law, Solicitor, Notary Public, &c.

Commissioner of the Supreme Court for the following Provinces: Nova Scotia, New Brunswick, Quebec, Ontario and Newfoundland. Commercial Law and Correspondence a specialty.

Offices: South Charlotte Street,

SYDNEY, CAPE BRETON, NOVA SCOTIA.

W. W. McLELLAN,

Solicitor, Notary, Commissioner, &c.

59 GRANVILLE ST.,

HALIFAX, N. S.

MILLER BROS., Pianos and Organs. 101 and 103 Barrington Street, Halifax.

VA SCOTIA PRINTING CO.—General Printing of all kinds.

Halifax, N. S.
ARMSTRONG,
Conveyancers.
Y, C. B.
AN ROGERS.
S,
Etc.
S.
T,
lic, &c.
vinces:
undland.
IA.
&c.
K, N. S.
all kinds.

LFRED WHITMAN, Barrister, 58 Redford Row, Halifax, N. S.

NAMES.	Admitted Attorneys.		Residence.
Fulton, Edgar M.,	24 Oct.	1893	Halifax.
Fulton, Willard H.,	25 Oct.	1892	Do.
Fulton, J. Avard,	13 Nov.	1894	Truro.
Geldert, John M.,	19 July,	1873	Halifax.
Gerrior, E. Lavin,	22 Oct.	1895	Antigonish.
Gillies, Donald,	20 July,	1874	Port Hood.
Gillies, J. A.,	24 Aug.	1875	Sydney, C.B.
Gillis, Hugh E.,	25 May.	1882	Annapolis.
Gisborne, F. H.,	24 Jan.	1880	Ottawa.
Gourley, Seymour E.,	24 July	1874	Truro.
Graham, R. B.,	24 Oct.	1893	Do
Graham, R. H.,	23 Oct.	1894	New Glasgow.
Grant, David K.,	17 May	1895	Halifax.
Gray, Samuel H.,	11 Dec.	1862	Annapolis.
Gregory, Charles Currie,	29 Nov.	1884	Antigonish.
Gregory, Chas. Ernest,	13 Dec.	1887	Do.
Griffin, Martin J.,	26 Aug.	1868	Ottawa.
Grierson, John Arthur,	28 Mar.	1893	Kentville.
Haliburton, Alfred F.,	19 April	1842	Baddeck.
Haliburton, Robt. G., Q.C.	25 July,	1853	Ottawa.
Hanright, Fred W.,	5 Jan'y.	1888	Halifax
Harding, Harry T.,	4 Dec.	1873	Truro.
Harrington, C. S. QC,	16 Oct.	1871	Halifax.
Harris, Fredk. W.,	24 Oct.	1893	Annapolis.
Harris, Howard G.,	13 Nov.	1894	
Harris, Robt. E., Q.C.	17 Jan.	1882	Halifax
Hartlen, Welsford R. M.,	18 Dec.	1883	Do.
Hearn, David A.,	12 Dec.	1878	Sydney, C. B.

NAMES.	Admitted Attorneys.		Residence.
Hearn, James H.,	2 May	1865	Sydney, C. B.
Henry, W. A.,	31 Mar.	1887	Halifax
Hensley, Hubert A.,	8 Dec.	1885	Pictou.
Hewson, Edgar E.,	23 Oct	1894	Oxford.
Hickman, John W.,	27 May	1882	Amherst
Hill, Thomas C.,	25 July,	1860	Sydney, C. B.
Hill. W Arthur Gesner,	23 Oct.	1894	Sydney.
Hill, William H.,	12 May,	1862	Halifax.
Holmes, Simon H., Q.C.	9 Aug.	1864	Do.
Howay, Frederick W.,	31 Oct.	1890	N. Westm, B C.
Huggins, Wm. Hugh,	28 Oct.	1890	Halifax.
Hunt, J. Johnston,	31 Dec.	1872	Halifax.
Ives, Welsford Black,	23 Dec.	1884	Pictou
Jamieson, John H.,	7 Nov.	1882	Port Hood.
Jennison, J. Leslie,	3 Feb.	1883	New Glasgow.
Jennison, Hedley V.,	14 Dec.	1886	Do.
Johnston, Fenwick W.,	13 Dec.	1879	Victoria, B. C.
Johnson, George,	15 Dec.	1877	Ottawa.
Johnston, Henry W,	21 Nov.	1860	Halifax.
Johnston, James W. K.,	4 Jan.	1859	Do.
Johnstone, Lewis M.,	25 Oct.	1892	Do.
Jones, Frank,	29 Nov.	1888	Digby.
Jones, Harry T,	16 Mar.	1889	Halifax.
Keating, William H.,	28 Oct.	1828	California.
Keefler, Ralph T.,	27 Mar.	1895	Bridgewater.
Kennelly, David J.,	10 Dec.	1879	Cape Breton.
Kenny, Joseph B.,	10 July,	1894	Halifax.
King, Ed. D., Q.C.,	7 Dec.	1867	Do.

Brantford Mowers, Rakes, Tedders, A. R. Fulton & Co., Truro.

ADVERTISE IN BELCHER'S ALMANAC, LARGEST CIRCULATION IN NOVA SCOTIA.

ALFRED WHITMAN, Barrister, 58 Bedford Row, Halifax, N. S.

C. W. LANE, LL.B.

Barrister, Notary, Etc.,

LUNENBURG, N. S.

Solicitor for the Dominion Building and Loan Association.
Bradstreet's Mercantile Agency, &c., &c.

Offices, over Merchants Bank. Office Telephone No 20. Residence Telephone No. 93.

JAMES A. McLEAN, Q. C.,

Barrister and Solicitor.

BRIDGEWATER, N. S.

AUBREY BLANCHARD, LL. B. E. J. MORSE, B. A.

BLANCHARD & MORSE,

Barristers, Solicitors, Notaries Public, Etc.

Office: BLANCHARD'S BUILDING,

WINDSOR, N. S.

EDMUND P. ALLISON,

B. A., LL. B.,

Barrister, Solicitor, &c.,

ROOM 32, METROPOLE BUILDING,

193 HOLLIS ST. HALIFAX, N. S.

All kinds of Advertising Work at N. S. Printing Co., Halifax.

MILLER BROS., New Raymond Sewing Machines, 101 and 103 Barrington Street, Halifax.

ALFRED WH

BARRISTERS

NAMES.	Admitted. Attorneys.	Residence.
McDonald, Wallace,	29 Nov. 1884	Halifax.
McDonald, William,	1 Nov. 1890	Truro.
Macdonnell, Saml, Q.C.,	8 April, 1860	Port Hood

NAMES.	Admitted Attorneys.	Residence.
King, George H.,	9 Dec. 1871	Windsor.
King, H. W. deWolfe,	4 Apl. 1895	Halifax.
Kyle, George W.,	16 Nov. 1891	St. Peter's.

Team Wagg

NAMES.	Admitted Attorneys.	Residence.
King, George H.,	9 Dec. 1871	Windsor.
King, H. W. deWolfe,	4 Apl. 1895	Halifax.
Kyte, George W.,	16 Nov. 1891	St. Peter's.
Lane, Charles W.,	13 Dec. 1887	Lunenburg.
Langille, Robert M.,	22 Oct. 1889	Pictou.
Lash, Z. A., Q.C.,	24 Jan. 1880	Toronto.
Laurence, Fred A., Q.C.	27 April, 1869	Truro.
Layton, Norman J.,	22 July, 1873	Do.
LeNoir, Melaim U.,	14 July, 1881	Halifax.
Logan, Hance J.,	25 Oct. 1892	Amherst.
Longley, *Hon.* J. W., Q.C.	10 Sept. 1875	Halifax.
Longworth, Israel, Q.C.,	8 Dec. 1861	Truro.
Lovett, Henry A.,	17 April, 1890	Do.
Lovett, Lawrence A.,	16 Apl. 1895	Liverpool.
Lyons, Wm. Alex.,	13 Dec. 1887	Halifax.
Macdonald, Allan J.,	27 Oct. 1891	Sydney.
Macdonald, Alexander,	29 July, 1878	Port Hood.
McDonald, Alvin F.,	22 Oct. 1895	New Glasgow.
Macdonald, Arch J.,	4 Feb. 1888	Arichat.
Macdonald, Chas. D.,	6 Nov. 1875	Halifax.
Macdonald, Charles J.,	17 July, 1872	Do.
Macdonald, Edward M.,	13 Dec. 1887	Pictou.
Macdonald, John A.,	19 Dec. 1877	Baddeck.
Macdonald, L. X.,	25 Oct. 1892	Sydney.
McCart, Leander D.,	18 April 1896	
McDonald, Daniel, Q.C.,	21 April, 1851	Antigonish.
McDonald, James A.,	14 Dec. 1886	Halifax.
McDonald, Joseph,	19 April 1892	Sydney.
McDonald, Wallace,	29 Nov. 1884	Halifax.
McDonald, William,	1 Nov. 1890	Truro.
Macdonnell, Saml, Q.C.,	8 April, 1860	Port Hood
Macgillivray, Angus,	23 July, 1874	Antigonish.
McGillivray, Angus S.,	15 Dec. 1877	Ottawa.
McGillivray, Alex H., Q.C	9 Dec. 1871	Guysboro'.
McGillivray, John, Q.C.,	14 Jan. 1877	New Glasgow.
Mack, Jason M.,	31 Oct. 1869	Liverpool.
Mackay, John G.,	13 Dec. 1887	Port Hood.
McKay, Adams Arch,	23 Oct. 1888	Halifax.
MacKinnon, John A.,	25 Oct. 1892	Do.
McKinnon, Daniel H.,	9 Dec. 1890	Guysboro'.
McCabe, J. J.,	21 Dec. 1876	Baddeck.
McClure, Firman,	12 Dec. 1882	Truro.
MacCoy, Wensley B.,	24 Oct. 1893	Halifax.
MacCoy, Wm F., Q.C.	29 April, 1863	Do.
McCully Charles A.,	7 Dec. 1883	Truro.
McCully, William R.,	13 Mar. 1886	Amherst.
McDougall, John L.,	17 Dec. 1879	Mabou, C. B.
McDougall, John,	31 Mar. 1883	Halifax.
McDougall, Joseph W.,	24 Oct. 1893	Port Hood.
MacEchen, Alex J. G.	22 Oct. 1889	Sydney.
McFarlane, *Hon* A., Q.C.,	5 Dec. 1843	Wallace.
MacIlreith, Robert T.,	26 Mar. 1895	Halifax
McInnis, Hector,	23 Oct. 1888	Do.
McIsaac, Colin F.,	12 Jan. 1880	Antigonish.
McKenna, Horace N.,	16 Dec. 1893	Parrsboro.
McKenzie, George A.,	22 Dec. 1851	Dartmouth.

ALFRED WHITMAN, Barrister, 58 Bedford Row, Halifax, N. S.
Team Waggons, Carriages, Robes, A. R. FULTON & CO., Truro.
ADVERTISE IN BELCHER'S ALMANAC, LARGEST CIRCULATION IN NOVA SCOTIA.

MILLER BROS., REIMER PIANOS, 101 and 103 Barrington Street, Halifax.

NAMES.	Admitted Attorneys.	Residence.
McKenzie, Daniel D.,	10 Dec. 1889	Sydney.
McKenzie, Hugh,	13 Aug. 1877	Truro.
Maclean, A. K.,	11 Mar. 1892	Bridgewater.
McLean, Charles Arch.,	18 April, 1896	Kentville.
McLean, Jas A., Q.C.	14 Oct. 1886	Bridgewater.
McLean, James F.,	15 Jan. 1885	New Glasgow.
McLellan, Saml D.,	13 Dec. 1876	Truro.
McLeod, John D.,	6 Dec. 1866	Pictou.
McLellan, Wilson W.	13 Dec. 1879	Halifax.
McLellan, W. E.,	21 Dec. 1880	Pictou.
McLennan, Daniel,	23 Oct. 1888	Port Hood.
McNeil, Alex,	21 Apl. 1891	Halifax.
McNeil, Daniel,	13 Dec. 1879	Do.
McPhee, Danl L.,	13 Dec. 1890	N. Sydney.
McPhie, Wm. F.,	10 Jan. 1883	Antigonish.
Magee, Edgar Allison,	19 Nov. 1888	Vancouv, B.C.
March, S. Edgar,	28 Mar. 1893	Bridgewater.
Marshall, J. N. S, Q.C.,	21 July, 1851	Liverpool.
Marshall, William E.,	20 Jan. 1881	Bridgewater.
Marsters, Frederick A.,	13 Jan. 1883	Kentville.
Mathers, Fredk F.,	25 Oct. 1892	Halifax.
Maynard, John S.,	24 April, 1881	Ottawa.
Mellish, Humphrey,	28 Oct. 1890	Halifax.
Mellish, John T.,	24 Feb. 1888	Charlottetown.
Menger, John,	17 May, 1880	Halifax.
Meynell, Walter F.,	19 Dec. 1881	Do.
Miller, Oliver S.,	9 Jan. 1892	Middleton.
Miller, *Hon.* Wm, Q. C.,	31 May, 1860	Arichat.

NAMES.	Admitted Attorneys.	Residence.
Mills, John B., Q.C.,	20 July, 1875	Annapolis.
Mills, Wm Addison,	10 Dec. 1879	Halifax.
Milner, Frank L.,	22 Oct. 1895	
Moore, George T., Q.C.,	12 Aug. 1869	Liverpool.
Morine, Alfred B.,	2 Feb. 1894	St.John's, Nfld
Morrison, Alfred G.,	5 Dec. 1882	Halifax.
Morrison, Aulay,	16 April 1889	N.Westminster
Morse, Albert,	10 May, 1864	Bridgetown.
Morse, Charles,	17 Jan. 1885	Ottawa.
Morse, Edward J.,	1[illegible] Jan. 1891	Windsor.
Morse, Leander S.,	19 July, 1870	Digby.
Morse, Robie S.,	2 May, 1865	Amherst.
Moseley, E T., Q.C.,	26 Aug. 1868	Sydney, C. B.
Moseley, Frederick,	Dec. 1878	Do.
Motton, Robert,	7 Dec. 1864	Halifax.
Muggah, Frederick G.,	12 Jan. 1882	Montreal.
Muir, Charles S.,	2 Aug 1869	Parrsboro'.
Munro, Henry H.,	4 Nov. 1893	
Munroe, Robert G.,	2 Aug. 1877	Digby.
Murray, Geo. H., *Hon.*,	16 May, 1883	North Sydney
Murray, James,	27 April, 1841	Yarmouth.
Murray, Robert H.,	18 April, 1896	Halifax.
Murray, Stephen B.,	30 Dec. 1870	Yarmouth.
Newcombe, E. L., D.M.J.	9 Jan. 1883	Ottawa.
Newlands, H. W.,	24 Mar. 1883	Prince Albert.
Nicolson, Charles B.,	15 Feb. 1890	Pueblo.
Notting, Thomas,	Apl. 1891	Halifax.
Ouselev, John W.,	31 May, 1860	Windsor.

NOVA SCOTIA PRINTING CO., HALIFAX.

ALFRED WHITMAN, Barrister, 58 Bedford Row, Halifax, N. S.

NAMES.	Admitted Attorneys.	Residence.
Outhit, J. Frank,	16 Mar. 1895	Halifax.
Outram, Frederick P.,	10 Dec. 1878	Do.
Owen, Daniel,	30 April, 1833	Lunenburg

NAMES.	Admitted Attorneys.	Residence.
Ratchford, Charles E.,	2 Aug, 1869	Amherst.
Richey, M. H., Q.C.,	3 Dec. 1849	Halifax.
Ritchie, George,	15 Dec. 1879	Halifax.
[illegible]	15 Dec. 1877	Annapolis.

ORDERS

NAMES.	Admitted Attorneys.	Residence.
Outhit, J. Frank,	16 Mar. 1895	Halifax.
Outram, Frederick P.,	10 Dec. 1878	Do.
Owen, Daniel,	30 April, 1833	Lunenburg
Owen, Daniel M.,	3 Aug. 1874	Do.
Owen, Jacob M.,	30 Oct. 1869	Annapolis.
Owen, William H., Q.C.,	23 Mar. 1864	Bridgewater.
Oxley, Charles H.,	28 Oct. 1890	Amherst.
Oxley, James M.,	15 Dec. 1877	Ottawa.
Parker, J. G. Hennigar,	11 Dec 1875	Bridgetown.
Parker, William F.,	10 Jan. 1885	Halifax.
Parsons, Jonathan,	13 Dec. 1876	Do.
Parsons, William G.,	6 July 1886	Middleton.
Paton, Vincent J.,	4 July, 1892	Bridgewater.
Patterson, Alex. C.,	13 Dec. 1876	Truro.
Patterson, George,	22 Oct. 1889	New Glasgow.
Payzant, John A.,	24 Oct. 1893	Halifax.
Payzant, John Y., Q.C.,	7 Dec. 1864	Do.
Payzant, William Louis	23 Oct. 1894	Do.
Pearson, B. Franklin,	24 Dec. 1881	Do.
Pelton, Sandford H.,	22 Oct. 1867	Yarmouth.
Peters, Frederick,	9 Nov. 1877	P. E. Island.
Pineo, Avard V.,	4 April, 1896	Kentville.
Pipes, William T.,	16 Dec. 1875	Amherst.
Power, John J.,	10 April 1893	Pictou.
Power, *Hon* Lawrence G.	7 Dec. 1866	Halifax.
Pyke, John G.,	23 July, 1874	Liverpool.
Rand, Fred. C.,	13 Dec. 1883	Kentville.
Rand, Stephen,	18 Dec. 1877	Saint John.

NAMES.	Admitted Attorneys.	Residence.
Ratchford, Charles E.,	2 Aug, 1869	Amherst.
Richey, M. H., Q.C.,	3 Dec. 1849	Halifax.
Ritchie, George,	15 Dec. 1879	Halifax.
Ritchie, J. J., Q.C.,	15 Dec. 1877	Annapolis.
Ritchie, Thomas,	8 May, 1866	Do.
Ritchie, W. B. Almon,	5 June 1882	Do.
Roberts, John A.,	25 Jan. 1890	Bridgewater.
Robertson, Struan G.,	23 Oct 1894	New Glasgow.
Robertson, T. R.,	10 Nov. 1890	Kentville.
Rogers, Henry W.,	13 Dec. 1887	Amherst.
Rogers. T. Sherman	13 Dec. 1887	Do.
Roscoe, W. E.,	19 May, 1876	Kentville.
Ross, Henry T.,	5 Nov. 1889	Bridgewater.
Ross, Hugh,	18 April, 1896	
Ross, James D,	13 Dec. 1876	Truro.
Ross, John T.,	23 Nov. 1878	Halifax.
Ross, John U.,	13 Jan. 1883	Pictou.
Ross, Wm. B., Q.C.,	20 Aug. 1878	Halifax.
Rowlings, George A. R,	24 Oct. 1893	Halifax
Ruggles, Edwin,	20 July, 1875	Bridgetown
Ruggles, H.,	9 Jan. 1885	Do.
Ruggles, Henry D.,	15 July 1889	Annapolis.
Ruggles, Nepean Clark,	19 Sept. 1891	Lunenburg.
Ruggles, T. D., Q.C.,	18 April, 1843	Bridgetown.
Russell, Benjamin, Q.C.,	14 Dec. 1872	Halifax.
Russell, Frank W.,	27 Mar. 1895	Do.
Sangster, H. W.,	6 June 1892	Windsor.
Scott, H. Percy, Prothy.	16 Dec. 1880	Do.

ADVERTISE IN BELCHER'S ALMANACK, LARGEST CIRCULATION IN NOVA SCOTIA.

ORDERS BY MAIL RECEIVE IMMEDIATE ATTENTION.

LFRED WHITMAN, Barrister, 58 Bedford Row, Halifax, N. S.

MILLER BROS., KARN ORGANS, 101 and 103 Barrington Street, HALIFAX.

NAMES.	Admitted Attorneys.	Residence.
Sedgwick, J. Adam,	9 Dec. 1884	Halifax.
Shaffner, William P.,	23 May, 1885	Kentville.
Shannon, James Noble,	13 Dec. 1879	Toronto.
Shaw, Alfred Enos,	27 Oct. 1891	Windsor.
Shreve, Thos. C., Q.C.,	19 July, 1870	Digby.
Silver, Alfred E.,	8 Dec. 1885	Halifax.
Sinclair, Archd. J.,	13 Dec. 1876	Hamilton.
Sinclair, John H.,	31 Jan. 1880	New Glasgow.
Smith, Chas. Hudson,	14 July, 1881	Halifax.
Smith, Chas. R., Q.C.,	10 Jany, 1876	Amherst.
Smith, George K.,	29 Dec. 1875	Halifax.
Smith, John T.,	11 May, 1857	Amherst.
Smith, Joseph A.,	16 Feb. 1883	Halifax.
Smith, Sidney Wilbert,	13 Jan. 1883	Parrsboro'.
Stairs, Henry B.,	18 April, 1893	Halifax.
Stewart, Charles James,	7 May, 1844	Amherst.
Stewart, James J.,	24 July, 1874	Halifax.
Stewart, James Mc G.,	20 Aug. 1878	Pictou.
Sutherland, W. D.,	7 Dec. 1864	Windsor.
Tanner, Charles E.,	28 Dec. 1878	Pictou.
Ternan, Gerald B.,	11 April, 1896	Halifax.
Thomson, James, Q.C.,	26 July, 1846	Do.
Thompson, Stanley R.,	8 Dec. 1885	Victoria, B. C.
Thompson, W. Ernest,	24 Oct. 1893	Halifax.
Thomson, Walter K.,	13 Dec. 1887	Do.
Tobin, Thomas F.,	29 Sep. 1890	Do.
Tobin, William R.,	22 Oct. 1895	North Sydney.
Townshend, J. M., Q C	16 Dec. 1875	Amherst.

NAMES.	Admitted Attorneys.	Residence.
Tremaine, Charles F.,	24 Oct. 1895	Halifax.
Tremain, Edward D.,	31 May, 1860	Port Hood.
Tremain, Fred. J., Q.C.,	22 Oct. 1867	Halifax.
Tremain, Rufus A.,	17 July, 1872	Truro.
Troop, Arthur G.,	14 Dec. 1886	Halifax.
Tupper, *Sir* C. H., Q.C.,	15 Dec. 1877	Ottawa.
Tupper, William J.,	4 Jan. 1886	Winnipeg.
Twining, William,	4 Dec. 1848	Halifax.
Uniacke, Robie,	2 Aug. 1858	Halifax.
Viets, John M.,	10 May, 1864	Digby.
Wade, Allan V.,	8 Dec. 1885	Do.
Wade, Fletcher B., Q.C.	20 July, 1875	Bridgewater.
Wall, Joseph A.,	6 Nov. 1893	Antigonish
Wallace, John W.,	13 Dec. 1876	Wolfville.
Wallace, Thomas J.,	28 Nov. 1853	Halifax.
Wallace, W. Bernard	18 Dec. 1884	Do.
Walsh, William W.,	14 Dec. 1886	Do.
Webster, B., Q.C.,	17 July, 1872	Kentville.
Weldon, Richard C., Q.C.	9 Dec. 1884	Halifax.
Weston, Byron A.,	19 July, 1873	Do.
White, A. J., Reg. Dds.	11 May, 1857	Do.
White, N. W., Q.C.,	4 Jan. 1859	Shelburne.
Whitford, Jos. Arthur,	18 April, 1892	Bridgewater.
Whitman, Alfred,	20 Dec. 1881	Halifax.
Whittier, Herbert H.,	7 Nov. 1882	Shelburne.
Wickwire, Henry H.,	27 Oct. 1891	Kentville.
Woodworth, Charles M,	18 April, 1893	Edmonton.
Woodworth, D. B., Q.C.,	24 Oct. 1865	Kentville.

ALFRED WHITMAN, Barrister, 58 Bedford Row, Halifax, N.S.

Seeds, Implements, Carriages, A. R. FULTON & CO., Truro.

PROVINCIA
—Edward F
H. MacDonald
A. C. Page,
Halifax. *Me*
M. D., Halifax
Halifax; N. F
Little Glace H

OFFICERS O
Treasurer, J.
M.D., Halifax.

PROFESSIO
Edw Farrell,
Diseases of
Medica and
Prof. Ebeneze
Reid, Halifax
Silver, Halifa

EXAMINERS
D. A. Campb

MATRICUL
fax on the fir

Local exar
Yarmouth, N

EXAMINERS
SOLICITORS

Adlington Ro
acadie, H
Aitken Charl
Allan Dixon
Allan James
Almon Hon W
Almon Thom
P & S, N
Anderson Fit
M R C S,
Andrews Alf
Annapoli
Angstadt Th
Lunenbu
Angus Alexa
Angwin Mar
Arbuckle Jam
Armstrong M
Atkinson, M
Avard, Charl
Ayer Nehem
Babbitt Wal
Balcom Park
Banks Herbe
Barnaby Cla
Barnaby Gid

ALFRED WH

Carriages, T

ALFRED WHITMAN, Barrister, 58 Bedford Row, Halifax, N. S.

MEDICAL REGISTER.

PROVINCIAL MEDICAL BOARD—*Members Appointed by Government.*—Edward Farrell, M D., Halifax; David H. Muir, M.D., Truro; W. H. MacDonald, M.D., Antigonish; Alex. D. MacGillvary, M.D., Sydney; A. C. Page, M.D, Truro; N. E. McKay, M.D., and H. H. Read, M. D., Halifax. *Members Appointed by N. S. Medical Society.*—J. F. Black, M. D., Halifax; Wm. Tobin, M D., Halifax; D. A Campbell, M.D., Halifax; N. F. Cunningham, M.D., Dartmouth; William McKay, M.D., Little Glace Bay, C. B.; John Stewart, M B., Halifax.

OFFICERS OF THE BOARD.—*President*, A. C. Page, M.D., Truro; *Treasurer*, J. F. Black, M.D., Halifax; *Registrar*, A. W. H. Lindsay, M.D., Halifax. *Auditors*, D. A. Campbell, M.D.; H. H. READ, M.D.

PROFESSIONAL EXAMINERS.—Dr A J Cowie, Halifax, Medicine; Dr Edw Farrell, Halifax, Surgery; Dr A C Page, Truro, Obstetrics and Diseases of Women and Children; Dr W S Muir, Truro, Materia Medica and Therapeutics; Dr G L Sinclair, Dartmouth, Anatomy; Prof. Ebenezer MacKay, Dal Coll., Halifax, Chemistry; Dr A. P. Reid, Halifax, Medical Jurisprudence and Hygiene; Dr. L. M. Silver, Halifax, Physiology.

EXAMINERS FOR MIDWIFE'S LICENSE.—A C. Page, M D., Truro; D. A. Campbell, M.D., Halifax; A. W. H. Lindsay, M.D., Halifax.

MATRICULATION EXAMINATIONS.—Examinations take place at Halifax on the first Thursday in May and the last Thursday in September.

Local examinations are also held at Sydney, C. B., at Pictou and Yarmouth, N. S.

EXAMINERS. — John Currie, D D., J. B. Currie, Esq, Halifax.
SOLICITORS.—Borden, Ritchie, Parker and Chisholm.

Adlington Robert, M D., Univ Edin, 1854, M R C S, Eng, 1857, Shubenacadie, Hants
Aitken Charles Cheyne, M D, C M, Hal Med Coll, 1880, Lunenburg
Allan Dixon Chapman, M D, Jeff Med Coll, 1875, Amherst, Cumberland
Allan James Glen, M D, Coll P and S, N Y, 1880, Brooklyn, N Y
Almon Hon William Johnson, M D, Univ Glasg, 1838, Halifax city
Almon Thomas Ritchie, M D, Long Isl'd Coll, N Y, 1866, M D, Coll P & S, N Y. 1867, Halifax city
Anderson Fitzgerald Uniacke, L R C S, Edin, 1883, L R C P, Edin, 1883, M R C S, Eng, 1884, Halifax city
Andrews Alfred Roscoe, M D, C M, Hal Med Coll, 1879, Middleton, Annapolis
Angstadt Thomas Miller, M D, Jeff Med Coll, 1890, Mahone Bay, Lunenburg [N. Y.
Angus Alexander Clarke, M D, C P S, Balt, 1882, 442 Main St., Buffalo,
Angwin Maria Louisa, M D, Wom Med Coll, N Y Inf, 1882, Halifax city
Arbuckle James Albert, MD, Univ N Y, 1893, ... Hospital, New York
Armstrong Melbourne Edward, M D, Univ N Y, 1892, Freeport, Digby
Atkinson, Martin Gay, M D, Univ N Y, 1884, Truro, Colchester
Avard, Charles McQueen, M D, Jeff Med Coll 1895, Amherst, Cumb.
Ayer Nehemiah, M D, C M, McGill Univ, 1880, Amherst, Cumberland
Babbitt Walter, M D, C M, Trin Univ, 1887, F T M S, 1887, St John, N B
Balcom Parker Nathan, M D, Univ N Y, 1875, Aylesford, Kings
Banks Herbert Huntington, MD, Harv Univ, 1889, Barrington Shelburne
Barnaby Clarence David, Lic Prov Med B'd N S, 1881, Louisburg, C B
Barnaby Gideon, M D, Harv Univ, 1872, Bridgetown, Annapolis

ADVERTISE IN BELCHER'S ALMANAC. LARGEST CIRCULATION IN NOVA SCOTIA.

Carriages, Threshers, Hay Presses, A. R. Fulton & Co., Truro.

HARDY ROSES, N. S. NURSERY, Lockman St., Halifax.

Barnaby John Morton, M D, Harv Univ, 1863, Ohio, Yarmouth
Barss Andrew DeWolf, M D, Univ Edin, 1864, Wolfville, Kings
Barton William Gordon, M D, Univ N Y, 1858, Pubnico, Yarmouth
Barton William Joseph M D, C P S, Balt, 1896, Pubnico Yarmouth
Bell George, M D, Harv Univ, 1869, Meteghan, Digby
Bell George Wilson, M D, Coll P and S, N Y, 1869, Kingston Stn, Kings
Bent Charles, M D, Univ Penn, 1847, Truro, Colchester
Bent William Henry, M D, Harv Univ, 1869, Argyle, Yarmouth
Best Frederick, M D, Univ Penn, 1876, Somerset, Kings
Best, Oliver Fletcher, M D, Univ N Y, 1889, Clinton, Maine, U S
Bethune John Lemuel, M D, C M, Dal Univ, 1875, Baddeck, Victoria, C B
Bingay George Thomas, M D, Univ N Y, 1849, M R C S, Eng, 1856, Westport, Digby
Bingay John Moody, M D, Harv Univ, 1863, Tusket, Yarmouth
Bissett Charles Peter, M D, C M, McGill Univ, 1890, St Peter's, Richmond, C B
Black Bret, M D, Bell Hosp Med Coll, 1894, Truro, Colchester
Black Charles Allan, M D, Univ Penn, 1867, Amherst, Cumberland
Black Judson Burpee, M D, Dartm Coll, 1890, Windsor, Hants
Black John Ferguson, M D, Coll P and S, N Y, 1868, Halifax city
Bliss Gerald Courtenaye Wentworth, M D, Jeff Med Coll, 1880, (Sect 11 Med Act, 1884), Amherst
Boggs, George Washington, M D, C M, McGill Univ, 1886, New Westminster, B C
Bonnell Saul, M D, C M, McGill Univ, 1896, Halifax
Borden Frederick William, M D, Harv Univ, 1868, Canning, Kings
Bowles Edward Perry, M D, Coll P and S, N Y, 1874, Wolfville, Kings
Brine John Frederick, M D, Harv Univ, 1868, Hazel Hill, Guysborough
Brown, George Wellington, M D, Univ N Y, 1893, Clarke's Harbor, Shelburne
Buckley George Edward, M D, Jeff Med Coll, 1867, Guysborough
Burgess Frederick Newton, M D, Harv Univ, 1865, Cheverie, Hants
Burns Samuel Wesley, M D, Bell Hosp Med Coll, 1864, Shelburne
*Byrne Henry, L R C S, Ire, 1886, L M I D, R C S, Ire, 1891, Black Point, St. Margaret's Bay, Halifax
Cadegan John Clement, M D, Bell Hosp Med Coll, 1882, Little Glace Bay, C B
Calder James Squair, M D, Harv Univ, 1866, Los Angeles, Cal., U S A
Caldwell George Peters, M D, Harv Univ, 1876, (Sect 11, Med Act, 1884), residence unknown
Calkin Barry Howes, M D, C M, McGill Univ, 1891, 187 Lamartine St. Boston, Mass.
Cameron Hugh, M D, Univ Penn, 1861, Mabou, Inverness
Cameron John, M D, Univ Glasg, 1855, L R C S, Edin, 1855, Port Hood, C B
Cameron John Joseph, M D, Bell Hosp Med Coll, 1889, Antigonish
Cameron Owen Haliburton, M D, C P S, Balt, 1892, Maccan St'n, Cumb
Cameron William Murdoch, M D, Coll P and S, N Y, 1873, Halifax city
Campbell Charles Fitz-Henry, M D, Univ Penn, 1847, Springhill, Cumb
Campbell Donald Alexander, M D, C M, Dal Univ, 1874, Halifax city
Campbell George Murray, M D, Bell Hosp Med Coll, 1890, Halifax city
Campbell John Gibson, M D, Univ Penn, 1876, Northport, Cumberland
Carey Robert Hillary, M D, Harv Univ, 1866, Trepassey, Nfld
Carmichael, Alexander George, M D, Univ N Y, 1882, Margaree, Inverness, C B
Chapman Howard Jones, M D, C M, McGill Univ, 1895, Wakefield, Mass
Chase Thomas Edward, M D, Univ N Y, 1873, Hackett's Cove, Halifax

*Surgical qualifications only.

MILLER BROS., Pianos and Organs. 101 and 103 Barrington Street, Halifax.

Commercial Printing of all kinds, N. S. Printing Co., Halifax.

Bills Lading

Chipman Henr
†Chisholm Ale
Chisholm Alex
Chisholm Don
Chisholm Dur
Inverness,
Chisholm Mur
Halifax ci
Chute James
Clarke August
Clarke James
Clarke Willian
Clay Henry P
Cochran Franc
Halifax
Cogswell Arth
Cogswell, Wi
Cascade C
Cole William
Caledonia
†Coleman Jam
Annapolis
Collie James
Cook Snow Pa
Corbett, Frede
Parrsboro,
Cove John Wi
Cowie Andrew
Halifax ci
Cox George H
Cox Robinson
Creelman Fre
land, Har
Cunningham
Dartmout
Curry Matthe
Dakin Robert
DeBlois Lou
Annapoli
Dechman An
DeMille Will
Densmore H
Densmore Ja
Shelburn
DesBrisay T
DeWitt Geor
DeWolf Jam
Halifax
Dickson Min
Dixon Charl
Dobson, Wil
Dodd Marcu
Dodge Steph
Donham Be
Drew Geor
Dunlop Edw
Du Vernet,

†Death re

Mowers,

Bills Lading, Custom House Blanks, etc , T. C. ALLEN & CO.

Chipman Henry, M D, Harv Univ, 1868, Grand Pré, Kings
†Chisholm Alex'r Joseph, M D, Bell Hosp. Med Coll, 1891, Antigonish
Chisholm Alex'r William, M D, C P S, Balt, 1894, Margaree Forks, C B
Chisholm Donald, M D, C M, Dal Univ, 1874, St Louis, Mo, U S A
Chisholm Duncan McIntosh, M D, Univ N Y, 1882, Port Hood, Inverness, C B
Chisholm Murdoch, M D, C M, McGill Univ, 1877, L R C P, Lond, 1886, Halifax city
Chute James Rupert, M D, C M, Hal Med Coll, 1877, Upp Stewiacke, Col
Clarke Augustus Tupper, M D, Harv Univ, 1870, Calais, Maine
Clarke James William, M D, C M, McGill Univ, 1890, Tatamagouche, Col
Clarke William Gibson, M D, Harv Univ, 1852, Kentville, Kings
Clay Henry Pineo, M D, Univ N Y, 1879, Tidnish, Cumberland
Cochran Francis James Albro, M D, Bell Hosp, Med Coll, 1892, Bedford, Halifax
Cogswell Arthur Wellesley, M D, C M, Hal Med Coll, 1884, Halifax city
Cogswell, William Forlong, M D, C M, Dal Univ, 1894, Sandcoulee Cascade Co, Mont, U S A
Cole William Hallett, M D, Bowd Coll, 1883, (Sect 11 Med Act, 1884), Caledonia, Queens
†Coleman James Anderson, M D, Harv Univ, 1868, Granville Ferry, Annapolis
Collie James Ross, M D, Harv Univ, 1869, River John, Pictou
Cook Snow Parker Freeman, M D, Univ Penn, 1886, Gloucester, Mass
Corbett, Frederick Augustus Fullmore, M D, C M, McGill Univ, 1896, Parrsboro, Cumberland
Cove John William, M D, Univ Penn, 1867, Springhill, Cumberland
Cowie Andrew James, M D, Univ Penn, 1860, L R C P, Lond, 1879, Halifax city
Cox George Hastings, M D, Univ N Y, 1895, Shelburne
Cox Robinson, M D, C M, Dal Univ, 1875, Upp Stewiacke, Colchester
Creelman Frederick Stanhope, M D, Coll P and S, N Y, 1867, Maitland, Hants
Cunningham Norman Frederic, M D, Bell Hosp Med Coll, 1877, Dartmouth, Halifax
Curry Matthew Allison, M D, Univ N Y, 1883, Halifax city
Dakin Robert Augustus, M D, Harv Univ, 1869, Pugwash, Cumberland
DeBlois Louis George, M D, Coll P & S, N Y, 1861, Bridgetown, Annapolis [Halifax
Dechman Andrew Arthur, M D, C M, Dal Univ, 1894, Up Musquodoboit,
DeMille William Budd, M D C M, Hal Med Coll, 1882, Eureka, Pictou
Densmore Howard S, M D, C P S, Balt. 1892, Elmsdale, Hants
Densmore James Douglass, M D, C M, Hal Med Coll, 1877, Port Clyde, Shelburne
DesBrisay Thomas De La Cour, M D, Bowd Coll, 1876, Lunenburg
DeWitt George Erastus, M D, Harv Univ, 1872, Wolfville
DeWolf James Ratchford, M D, Univ Edin, 1841, L R C S, Edin, 1841, Halifax city
Dickson Minar Stiles, M D, Univ N Y, 1890, Great Village, Colchester
Dixon Charles Leonard, M D, Jeff Med Coll, 1895, Amherst, Cumb
Dobson, William Gaius, M D, Univ N Y, 1881, Poughkeepsie, N Y
Dodd Marcus, M D, Coll P and S, N Y, 1866, Bridgeport, C B
Dodge Stephen, M D, Coll P and S, N Y, 1859, Halifax city
Donham Benjamin Eugene, M D, Harv Univ, 1868, Saulnierville, Digby
Drew George Elkanah, M D, Univ N Y, 1881, New Westminster, B C
Dunlop Edward Winslow, M D, Univ Verm, 1891, Salmon Riv, Halifax
Du Vernet, Edward, M.D., C.M., McGill Univ, 1893, Digby

†Death reported since June 30th.

ADVERTISE IN BELCHER'S ALMANAC, LARGEST CIRCULATION IN NOVA SCOTIA.

Mowers, Rakes, Tedders, A. B. FULTON & CO., Truro.

MOSS ROSES at N. S. NURSERY, Lockman St., Halifax.

MILLER BROS., New Williams Sewing Machines, 101 and 103 Barrington Street, HALIFAX.

Dyer J Gould, M D, Univ Louis'a, 1867, Portland, Maine
Eaton Foster Fitch, M D, Univ, N Y, 1889, Upp Rose Bay, Lunenburg
Elderkin Edwin Johnson, M D C M, McGill Univ, 1884, L MID, L R C P, Edin, 1889, Weymouth Bridge, Digby
Elliot Charles Schomberg, M D, Bell Hosp Med Coll, 1891, Guysborough
Ellison Robert James, M D, Penn Med Coll, 1856, Bear River, Annapolis
Fairbanks Harry Gray, M D, C M, Dal Univ, 1895, Sherbrooke, Guysb.
Falconer Alexander Frank, M D, Harv Univ, 1895, Sherbrooke, Guysborough
Fales Alonzo Cartland, M D, Harv Univ, 1894, Bridgewater, Lunenb'g
Farish George William Tooker, M D, Jeff Med Col, 1886, Yarmouth
Farish Henry G, M D, Univ Penn, 1849, M R C S, Eng, 1850, Liverpool, Queens
Farish James Collins, M D, Univ Penn, 1890, Liverpool, Queens
Farrell Edward, M D, Coll P and S, N Y, 1864, Halifax city
Fielding Clifford Harvey, M D, Chic Hom Med Coll, 1890, Halifax city
Fillmore Edward Wood, M D C M, McGill Univ, 1887, Spencer's Island, Cumberland
Finn William Dominic, M D, Coll P and S, N Y, 1890, Halifax city
Fiset Napoleon, M L, Laval Univ, 1870, Lic Que Prov, 1870, Cheticamp, Inverness, C B
Fitch James Nutting, M D, Coll P and S, N Y, 1867, Lakeville, Kings
Fitch Simon, M D, Univ Edin, 1841, Halifax city
Fixott Henry James, MD, Harv Univ, 1866, Arichat, Richmond, C B
Fletcher Robert Whitney, M D, C M, McGill Univ, 1891, 381 Broadway, S Boston, Mass
Flinn John William, M D, C M, McGill Univ, 1895, Wallace, Cumb
Flinn Thomas William Pallister, M D, Bell Hosp Med Coll, 1874, Halifax city
Ford Frederick Samuel Lampson, M D, C P S, Balt, 1894, New Germany, Lunenburg
Foster Clarendon Atwood, M D, Harv Univ, 1886, Bridgewater, Lunenb
Fox Charles James, M D, Univ Penn, 1876, Pubnico, Yarmouth
Fraser Duncan A, M D, Univ Penn, 1870, residence unknown
Fraser John Frank, M D, Harv Univ, 1892, Port Morien, C B
Freeman Charles McKay, M D, C M, McGill Univ, 1871, Cape Sable Island, Shelburne
Freeman Ingraham Bill, M D, Jeff Med Coll, 1856, Bridgetown, Annapolis
Freeman, Nelson Porter, M D, Univ Verm, 1891, New Germany, Lunenburg
Fritz Emdon, MD, Bell Hosp Med Coll, 1880, Manchester, N H., U.S.A.
Fritz Howard Douglas, M D, C M, McGill Univ, 1888, St John, N B
Fuller Albert James, M D, Bell Hosp Med Coll, 1886, Yarmouth
Fuller James Newman, M D, Bell Hosp Med Coll, 1868, Horton Landing, Kings
Fullerton William Sommerville, M D, Bell Hosp Med Coll, 1882, 201 W Superior St, Duluth, Minn, U S A
Fullerton William Young, M D, Bell Hosp Med Coll, 1872, Port Williams, Kings
Fulton George Herbert, M D C M, Hal Med Coll, 1883, Bass River, Col
Gaudet Fidele, M D, Vict Univ, 1875, Meteghan, Digby
Gillis Angus Bernard, M D, C M, Queen's Univ, Kingst, 1888, Salem, Oregon, U S A
Glendenning Robert Thompson, M D, C M, McGill Univ, 1892, Manchester, Mass
Goodwin Frederick William, M D, C M, Hal Med Coll, 1885, Halifax city
Gossip Charles John, M D, Univ Edin, 1859, Windsor, Hants [Halifax
Gourley John McCulloch, M D, C M, Hal Med Coll, 1884, Sheet Harbor,

Book Work of every description, N. S. PRINTING CO., Halifax.

Biggest asst. of Wedding Stationery at T. C. ALLEN & CO'S.

Gouthro Henry Peter, M D, Univ N Y, 1895, St Jacques, Newfoundl'd
Gow Francis Alexander Robert, M D, C M, Trin Univ, 1889, F T M C, 1889, Halifax city
Graham John McKenzie, MD, Jeff Med Coll, 1872, residence unknown
Grant John Prescott, M D, C M, McGill Univ, 1895, Bridgetown, Annap.
Grant Norman McKay, M D C M, Queen's Univ, Kingst, 1889, N Zealand
Grant William, M D C M, Dal Univ, 1892, Channel, Newfoundland
Gray Charles, M D, Univ Penn, 1858, Mahone Bay, Lunenburg
Gunn Robert, M D, Bell Hosp Med Coll, 1874, Strathlorne, Inverness, C B
Hallett Edmund Oliver, M D, C M, McGill Univ, 1885, Weymouth Bridge, Digby
Halliday Andrew, M B, C M, Univ Glasg, 1888, Lower Stewiacke, Colchester
Hamilton Annie Isabella, M D C M, Dal Univ, 1894, Halifax city
Hamilton Charles Alfred, M D, C M, Dal Univ, 1891, Mahone Bay, Lunenburg
Hare Henry Mather, M D, Univ N Y, 1889, Ichang, China
Harel Victor, M D, Vict Univ,, 18— St Gertrude, Nicolet, Que
Harris James William, M D, Harv Univ, 1868, residence unknown
Harris John Henry, MD, Bell Hosp Med Coll, 1866, Yarmouth
Hart, Edward Charles, M D, C M, McGill Univ, 1894, Baddeck, C B
Hart Louisa Helena, M D, Wom Med Coll, N Y, Inf 1894, Rampettai, Madras Presidency, India.
Hattie William Harop, M D, C M, McGill Univ, 1891, Halifax city
Hawkins Arthur Charles, M D, C M McGill Univ, 1885, Halifax city
Hayes Joseph, M D, Univ Penn, 1888, Springhill Mines, Cumberland
Heartz, Jane Lambert, M D, Wom Med Coll, N Y, Inf, 1893, 6253 S Halsted St, Chicago, Ill, U S A
Hewson Charles Wentworth Upham, M D, Univ Penn, 1872, L MID and L R C P, Edin 1884, Amherst, Cumberland
Hogan Edward Vincent, M D, C M, McGill Univ, 1896, Vict Gen Hosp, Halifax
Holmes Percy Augustus, M D, Bell Hosp Med Coll, 1895, Parrsboro Cumberland
Hooper, Ebenezer, M D, C M, Queen's Univ, Kingst, 1885, L S A, Lond, 1886, Indian Harbor, Halifax
Howard Stephen, M D, Univ Penn, 1866, Deloraine, Manitoba
Ings George Arthur, L R C P, Edin, 1890, L R C S, Edin, 1890, L F P S, Glasg, 1890, Great Falls, Cascade Co, Mont, U S A
Irwin Archer, M D, C M, Dal Univ, 1892, Hebron, Yarmouth
Irwin Frank, M D, Univ Bost, 1884, Lockeport, Shelburne
Jacques, Hartley Spinney, M D, Univ N Y, 1887, Halifax city
Jacques, Henry Merville, M D, C M, McGill Univ, 1894, Upper Dyke, Kings
Jamieson George Alexander, M D, Harv Univ, 1866, Ship Harbor, Halifax
Jenkins William Emanuel, M D, C M, McGill Univ, 1890, Liverpool, Queens
Johnson Daniel McIntosh, M L, C M, Hal Med Coll, 1878, Tatamagouche, Col
Johnstone Edmund James, M D, Bell Hosp Med Coll, 1882, Victoria Mines, C B
Johnstone, Lewis, M D, Univ Penn 1845, Stellarton, Pictou
Johnstone Lewis Wilkinson, M D, Bell Hosp Med Coll, 1886, Sydney Mines, C B
Jones Guy Carleton, M D, C M Hal Med Coll, 1890, M R C S, Eng, 1887, [Halifax city
Jones Josias Edgar, M D, Harv Univ, 1858, Digby
Keith Silvanus, L R C P S, Kingst, 1886, New Glasgow, Pictou

ADVERTISE IN BELCHER'S ALMANAC, LARGEST CIRCULATION IN NOVA SCOTIA.

Robes, Harness, Carriages, Carts, A. R. FULTON & CO. Truro.

Everything for the Garden at N. S. NURSERY, Halifax.

Kelly Frederick William, M D, Bowd Coll, 1883, Chester
Kempton Zenas Millard, M D, Dartm Coll, 1866, Wallace, Cumberland
Kendall Arthur Samuel, M D, Bell Hosp Med Coll, 1882, M R C S, Eng, 1884, Sydney, C B
Kendall Henry Ernest, M D, Bell Hosp Med Coll, 1888, St John's, Newfoundland
Kennedy Alexander Edward, M D, C P S, Balt, 1893, Mabou, Inv, C B
Kennedy Evan, M D, Univ Bost, 1876, New Glasgow, Pictou
Kent Hedley Vicars, M D, C M, Dal Univ, 1890, Truro, Colchester
Kinsman Frederick Smallwood, M D, Univ N Y, 1884, Digby
Kirby Thomas, Lic N S, 1857, Tusket, Yarmouth
Kirkpatrick Everind Alexander, M D C M, McGill Univ, 1888, Halifax city
Landry Alexandre Pierre, M D, Harv Univ, 1870, Eel Brook, Yarmouth
Lane Edward Stanley, M D, Harv Univ, 1868, Isaac's Harb, Guysboro'
Lanigan John Alphonsus, M D, Univ N Y, 1877, Niagara Falls, N Y.
Lavers Frank Charles, M D C M, Queen's Univ, Kingst, 1891, L R C P S, Kingst, 1891, The Cross, New Ross, Lunenburg
Lawson Archibald, M D, Coll P & S, N Y, 1866, M R C S, Eng, 1868, Mexico City, Mexico
LeBlanc Aimé Alexandre, MD, Vict Univ, 1884, Arichat, Richmond, CB
LeBlanc Hilarion Celestin, M D, Univ Balt, 1891, Joggins Mines, Cumb
Lindsay Andrew Walker Herdman, M D, C M, Dal Univ, 1875, M B C M, Univ Edin, 1877, Halifax city
Lockwood Terence Cochrane, M D, Bell Hosp Med Coll, 1885, Lockeport, Shelburne
Love Andrew, M D, C M, McGill Univ, 1891, Bridgeville, Pictou
Lovett Lewis Johnstone, M D, Univ N Y, 1891, Bear River, Digby
Lovitt, Israel Melbourne, M D, Harv Univ, 1885, Yarmouth
Lowerison Ellmore Harold, M D, Jeff Med Coll 1883, (Sect 11, Med Act, 1884,) Halifax city
Mack Joshua Newton, M D, Bell Hosp Med Coll, 1875, Lunenburg
Mader Antony Ivan, M D, C M, McGill Univ, 1891, Halifax city
March, Henry Arthur, M D, Univ Mich, 1886, Bridgewater, Lunenburg
March John Bartley, M D, Univ Mich, 1885, Berwick, Kings
Margeson Charles Inglis, M D, Harv Univ, 1869, Hantsport, Hants
Marshall Carmon Smith, M D, Univ N Y, 1882, Bridgewater, Lunen
Marshall Fred R, M D, Coll P and S, N Y, 1868, Halifax city
Messenger Freeman Simeon, M D, Univ N Y, 1893, Petite Rivière, Lun
Meyer, Edward James, M D, C M, Dal Univ, 1893, Oxford, Cumberland
Middlemas Francis, M D, Harv Univ, 1873, Berwick, Kings
Miller Charles John, M D, Harv Univ, 1876, New Glasgow, Pictou
Miller James Samuel, M D, Berksh Med Coll, 1845, Canning, Kings
Miller John William, M D, Univ N Y, 1885, Canning, Kings
Miller Samuel Nelson, M D, Univ N Y, 1875, Middleton, Annapolis
Milsom Thomas, M D, Harv Univ, 1870, Dartmouth, Halifax
Mitchell Robert, MD, Univ Edin, 1859, L R C S, Edin, 1859, Dorchester, NB
Mitchell William, M D, Jeff Med Coll, 1859, New Glasgow, Pictou
Moody James Cochran, M D, Univ N Y 1866, Windsor, Hants
Moore, Ernesa Fraser, M D, C M, Dal Univ, 1895, N S Hosp for Insane, Dartmouth
Moore Thomas Alexander, M D, C M, Queen's Univ, Kingst, 1883, M C P S, Ont, 1887, Westville, Pictou
Moore Willis Bryant, M D, C M, Hal Med Coll, 1879, Kentville, Kings
Morris Charles Henry, M D, Harv Univ, 1868, Midd Musquodoboit, Halifax
Morrison Daniel Allan, M D, C P S, Balt, 1893, Louisburg, C B
Morrison Daniel Neil, M D, C M, Hal Med Coll, 1883, Oxford, Cumb
Morrison Murdoch Daniel, M D, Bell Hosp Med Coll, 1895, Reserve Mines, C B

NOVA SCOTIA PRINTING CO.—General Printing of all kinds.

MILLER BROS., REIMER'S PIANOS, 101 and 103 Barrington Street, Halifax, N. S.

Appeal Cases

Morrow, Art
Mont, U
Morse Charl
Morse Clinto
Morse John
Morse Leand
Morton Jose
Moseley Cha
Mosher, Jam
Muir David
Muir Willia
L MID a
Munro Charl
Munro Crans
Munro Hugh
*Murphy Ge
Univ, 18
Murphy Tho
Murray Cha
Murray Dan
Murray Dun
Murray, Ro
Murray, Sut
McAulay, M
McDonald
Newfou
McDonald
MacDonald
McDonald
Macdonald
magh, C
McDonald
McDonald
Wash,
McDonald
Am Te
McDonald
McDonald
Temp
McDonald
McDonald
bury,
Macdonald
Macdonald
Yarm
Mcdonald
Macdonal
McDoug
McFatrid
MacGillv
MacGreg
McIntosh
McIntosh
McIntyre
McKay,
MacKay
Pict

* Rem

Thresher

Appeal Cases and Law Printing, the best at T. C. ALLEN & CO'S.

Morrow, Arthur, M B, C M, Univ Edin, 1886, Sandcoulee, Cascade Co, Mont, U S A
Morse Charles Hamilton, M D, Harv Univ, 1864, Woodstock, N B
Morse Clinton James, M D, Univ Edin, 1862, Amherst, Cumberland
Morse John Alline W, M D, Harv Univ, 1864, Ohio, Yarmouth
Morse Leander Rupert, M D, Harv Univ, 1860, Lawrencetown, Annapolis
Morton Joseph Smith, M D, Univ N Y, 1883, Shelburne
Moseley Charles A, M D, C M, Hal Med Coll, 1880, Port Antonio, Jamaica
Mosher, James Dudley, M D, C P S, Balt, 1886, Rawdon, Hants
Muir David Holmes, M D, Coll P and S, N Y, 1867, Truro, Colchester
Muir William Scott, M D, C M, Dal Univ, 1874, L R C S, Edin, 1877, L M I D and L R C P, Edin, 1877, Truro, Colchester
Munro Charles Henry, M D, Harv Univ, 1862, West River, Pictou
Munro Cranswick Burton, M D, C M, Dal Univ, 1895, Riv John, Pictou
Munro Hugh Ross, M D, Univ N Y, 1888, Stellarton, Pictou
*Murphy George Nelson, M D, Bell Hosp Med Coll, 1895, M D C M, Dal Univ, 1895, Windsor, Hants
Murphy Thomas Joseph Francis, M D, Bell Hosp Med Coll, 1888, St John's, Nfld
Murray Charles Dickie, M B C M, Univ Edin, 1889, Halifax city
Murray Daniel, M D, C M, McGill Univ, 1886, Campbellton, N. B
Murray Duncan Andrew, M D, C M, McGill Univ, 1889, Riv John, Pictou
Murray, Robert Lowrey, M D, Univ N Y, 1891, Pictou
Murray, Suther Corbett, M D, Harv Univ, 1871, Albert, Albert, N B
McAulay, Murdoch William, M D, C M, Dal Univ, 1893, Thorburn, Pict
McDonald Allan, M D, Bell Hosp Med Coll, 1880, Grand Bank, Newfoundland
McDonald Daniel, (Sect 37, Med Act 1872,) Pugwash, Cumberland
MacDonald Daniel, M D, C P S, Balt, 1892, Baddeck, C B
McDonald Finlay, M D, Univ N Y, 1888, Burgeo, Newfoundland
Macdonald Hugh N, M D, C M, Queen's Univ, Kingst, 1882, Whycocomagh, C B
McDonald John, M D, C M, Hal Med Coll, 1876, St Peters, Richmond, C B
McDonald John Ban, M D, Harv Univ, 1865, Centralia, Lewis Co, Wash, U S A
McDonald John Clyde, M D, C M, Dal Univ, 1895, S S "Minia," Anglo Am Tel Co, London, G B
McDonald John Farquhar, M D, Harv Univ, 1868, Hopewell, Pictou
McDonald J W, M B, Univ Edin, 1871, L R C S, Edin, 1871, 508 Masonic Temple, Minneapolis, Minn, U S A
McDonald Michael Allen, M D, Coll P and S, N Y, 1876, Sydney, C B
McDonald Patrick Alexander, M D, Harv, Univ 1871, Port Hawkesbury, C B
Macdonald Robert James, M D, Univ N Y, 1894, Westville, Pictou
Macdonald William Henry, M D, C M, Dal Univ, 1896, Tusket Wedge, Yarmouth
Mcdonald William Henry, M D, Harv Univ, 1862, Antigonish
Macdonald William Huntley, M D, Harv Univ, 1892, Antigonish
McDougall John Cameron, M D, Coll P and S, N Y, 1869, Parrsboro'
McFatridge Robert, M D, Harv Univ 1864, Halifax city
MacGillvary Alex Daniel, M D, Bell Hosp Med Coll, 1863, Sydney, C B
MacGregor Murdock, M D, Harv Univ, 1863, LaHave, Lunenburg
McIntosh Alexander, M D, Univ Penn, 1858, Antigonish
McIntosh Daniel, M D, Harv Univ, 1871, L R C P, Edin, 1873, Pugwash
McIntyre Duncan Kenneth, M D, Univ N Y, 1890, Sydney C B
McKay, George Finlay, M D, Univ N Y, 1894, North Sydney, C B
MacKay Hector Howard, M D, C M, McGill Univ, 1890, New Glasgow, Pictou

* Removed to Yarmouth.

ADVERTISE IN BELCHER'S ALMANAC. LARGEST CIRCULATION IN NOVA SCOTIA.

Threshers, Hay Presses, Carriages, A. R. FULTON & CO., Truro.

AZALIAS at NOVA SCOTIA NURSERY, Lockman St., Halifax.

MILLER BROS., NEW RAYMOND SEWING MACHINES, 101 AND 103 BARRINGTON ST., HALIFAX.

MacKay James Melville, M D, C M, McGill, 1886, Springhill, Cumberl'd
MacKay John Hector, M D, Coll P and S, N Y, 1868, L R C S Edin, 1871, L R C P, Edin, 1871, Truro, Colchester
McKay, John William, M D, Bell Hosp, Med Coll, 1886, New Glasgow, Pictou [Pictou
MacKay Katherine Joanna, M D, C M, Dal Univ, 1895, New Glasgow,
McKay Norman Ebenezer, M D, C M, Hal Med Coll, 1879, M B, Univ Hal, 1879, M R C S, Eng, 1884, Halifax city
McKay William, M D, Bell Hosp Med Coll, 1873, Little Glace Bay, C B
MacKay William Alexander, M D, Bell Hosp Med Coll, 1895, Sherbrooke, Guysboro'
MacKeen Robert Arthur Haliburton, M D, Bell Hosp Med Coll, 1880, Glace Bay, C B
MacKeen Samuel George Archibald, M D, Harv Univ, 1849, Baddeck, C B
McKenzie David Hugh, M D, Univ N Y, 1889, Poughkeepsie, N Y
McKenzie George Isaac, M D, Jeff Med Coll, 1864, Pictou
McKenzie John, M D, C M, Hal Med Coll, 1884, Port Mulgrave, Guysb
McKenzie, John Alexander, M D, C P S, Bost, 1892, N S Hosp for Insane, Dartmouth, Halifax
MacKenzie William Davison, M D, Univ Penn, 1877, Parrsboro', Cumb
McKinnon John Cameron, M D, Harv Univ, 1870, Antigonish [N Y
McKinnon Thomas Hosterman, M D, C M, McGill Univ, 1889, Brooklyn,
†McLean Allan Kenneth, M D, Bell Hosp Med Coll, 1872, Margaree, C B
MacLean Duncan, M D, Harv Univ, 1860, Shubenacadie, Hants
MacLean Edwin David, M D, Bell Hosp Med Coll, 1887, Musquodoboit Harbor, Halifax
McLean Isaac Matheson, M D, C M, McGill Univ, 1884, New Westminster, B C
McLean John William, M D, C M, McGill Univ, 1883, N Sydney, C B
McLellan James Archibald, M D, C M, Queen's Univ, Kingst, 1891, Noel, Hants
McLennan Angus, M D, Univ Penn, 1873, Margaree, Inverness, C B
McLennan, Samuel John, M D, Bell Hosp M Coll, 1894, Port Morien, C B
McLeod John Knox, M D, Bell Hosp Med Coll, 1883, Bay Roberts, Newfoundland.
McLeod Roderick Campbell, M D, Univ N Y, 1891, North Sydney, C B
McLeod, Thomas Chalmers, M D, Bell Hosp Med Coll, 1894, Sydney, C B
McLeod William McKenzie, M D, Bell Hosp Med Coll, 1875, Sydney, C B
McMillan Finlay, M D, C M, Dal Univ, 1872, Sheet Harbor, Halifax
McMillan John, M D, C M, McGill Univ, 1857, Pictou
McQueen Charles Alexander Simpson, M D, Jeff Med Coll, 1882, M R C S, Eng, 1888, Amherst [Pictou
Norrie William, M D, Harv Univ, 1867, West Branch, River John,
O'Brien Robert Faulkner, M D, Jeff Med Coll, 1895, Windsor
Oliver William Silver, M D, Univ St And, 1857, L R C S, Ire, 1857, F R C S, Ire, 1867, Halifax
Oulton Charles Rufus, M R C S, Eng, 1843, Five Islands, Colchester
Page Alexander Crawford, M D, Harv Univ, 1856, Truro, Colchester
Parker Hon Daniel McNeil, M D, Univ Edin, 1845, L R C S, Edin, 1845, Dartmouth, Halifax [Mass
Patten Anthony D, M D, Univ Mich, 1868, 70 Dale St, (Rox), Boston,
Payzant Elias Nichols, M D, Jeff Med Coll, 1855, Wolfville, Kings
Payzant, James Austin, M D, C P S, Balt, 1884, Burlington, Hants
Pearman Horace Vivian, M D C M, McGill Univ, 1888, Halifax city
Peppard John Leander, M D, Dartm Coll, 1865, Great Village, Colchester

† Death reported since June 30th.

Memoriam Cards a Specialty, N. S. PRINTING CO., HALIFAX.

T. C. ALLEN

Perfect Alfre
1887, Or
Perrin Alber
Pickles Geo
Bay, Lu
Pineo James
Primrose Fre
Primrose Sa
Purcell John
Putnam Wil
Rand Freder
Randall Wil
Read Herber
1861, Ha
Reid Alexa
1858, Vi
Reid, James
Rindress Ho
Roach Elish
Robertson J
ville, Pi
Robinson A
Lond, 1
Rockwell W
Ross Hugh,
Ross James,
†Ross Jepht
Ryan Philip
Sandford A
Saunders D
Schaffner, A
Seaman, W
Shaw How
Meaghe
Silver Loui
Simpson H
Sinclair G
Hospit
Slayter W
R C S, I
Smith Fre
Mill V
*Smith Ja
Smith Jor
Smith Joh
Smith Mc
Halifa
Smith Th
Smith Wi
Somers J
Sommervi
Sprin
Sponagle
Stewart I
Stewart J
Stoddard

* Parr
† Dea

Brantfo

T. C. ALLEN & CO., COPPER-PLATE PRINTERS, HALIFAX.

Perfect Alfred Harshaw, M D, C M, Vict Univ, 1887, M B Univ Tor, 1887, Orangeville, Ontario
Perrin Albert Mitchell, M D, Univ N Y, 1873, Yarmouth
Pickles George Allen, M D, Bell Hosp Med Coll, 1873, Mahone Bay, Lunenburg
Pineo James Forman, M D, Bell Hosp Med Coll, 1877, Chester, Lunenb
Primrose Frederic, M D, Univ N Y, 1884, Bridgetown, Annapolis
Primrose Samuel, (Sect 37, Med Act, 1872,) Lawrencetown, Annapolis
Purcell John Martin, M D, Bell Hosp Med Coll, 1891, Halifax city
Putnam William Graham, M B, C M, Univ Edin, 1892, Yarmouth.
Rand Frederic Augustus, M D, Univ N Y, 1885, Parrsboro, Cumberl'd
Randall William Allen Chipman, M D, Harv Univ, 1852, Yarmouth
Read Herbert Huntington, M D, C M, McGill Univ, 1861, L R C S, Edin, 1861, Halifax city
Reid Alexander Peter, M D, C M, McGill Univ, 1858, L R C S, Edin, 1858, Victoria General Hospital, Halifax city
Reid, James William, M D, C M, Hal Med Coll, 1884, Windsor, Hants
Rindress Horace, M D, Univ N Y, 1895, North Sydney, C B
Roach Elisha, M D, Univ Penn, 1860, Tatamagouche, Colchester
Robertson John William, M D, C M, Queen's Univ, Kingst, 1888, Westville, Pictou
Robinson Augustus, M D, Univ Penn 1857, M R C S, Eng, 1858, L S A, Lond, 1863, Annapolis
Rockwell William, M D, Jeff Med Coll, 1886, River Hebert, Cumberland
Ross Hugh, M D, C M, McGill Univ, 1894, Ste larton, Pictou
Ross James, M D, C M, McGill Univ, 1890, Halifax city
†Ross Jephtha Gillied, M D, Bell Hosp Med Coll, 1873, Lunenburg
Ryan Philip M, M D, Coll P and S, N Y, 1877, Boston, Mass [N Y
Sandford Arnold, M D, Harv Univ, 1864, 329 Jefferson Ave, Brooklyn,
Saunders Daniel Oliver, M D, Harv Univ, 1869, Conquerall Bank, Lun
Schaffner, Albert Arthur, M D C P S, Balt, 1894, Lawrencetown, Annap
Seaman, William, M D, Univ Penn, 1892, Joggins Mines, Cumberland
Shaw Howard Messenger, M D, C M, McGill Univ, 1895, Neihart, Meagher Co, Mont, U S A
Silver Louis Morton, M B, C M, Univ Edin, 1889, Halifax city
Simpson Henry Osmond, M D, C M, Dal Univ, 1895, Dartmouth
Sinclair George Law, M D, Coll P and S, N Y, 1872, Nova Scotia Hospital for Insane, Dartmouth, Halifax
Slayter William Bruce, M R C S, Eng, 1860, L R C P, Lond, 1861, L M I D, R C S, Ire, 1859, Halifax city
Smith Freeman Park, M D, Bowd Coll, 1881, (Sect 11, Med Act, 1884) Mill Village, Queens
*Smith James Ross, M D, Univ Penn, 1877, Oakland, Cal
Smith Jordan W, M D, C P S, Balt, 1891, Port La Tour, Shelburne
Smith John Peter, M D, Harv Univ, 1869, New Glasgow, Pictou
Smith Montague Albert Blowers, M D, Univ N Y, 1883, Dartmouth, Halifax
Smith Thomas Henry, M D, C M, McGill Univ, 1891, New Perlican, Nfld.
Smith William Frederic, M D, Univ N Y, 1886, Halifax city
Somers John, M D, Bell Hosp Med Coll, 1866, Halifax city
Sommerville Alexander McLeod, M D, Harv Univ, 1873, Hatfield's Pt, Springfield, Kings, N B
Sponagle John Addy, M D, C M, Hal Med Coll, 1883, Middleton, Annap
Stewart Dugald, M D, Univ N Y, 1892, Bridgewater, Lunenburg
Stewart John, M B, C M, Univ Edin, 1877, Halifax city
Stoddard Thomas A, M D, Univ Mich, 1886, Pueblo, Col, U S A

* Parrsboro, Cumb, (Aug., 1896).
† Death reported since June 30th.

ADVERTISE IN BELCHER'S ALMANAC, LARGEST CIRCULATION IN NOVA SCOTIA.

Brantford Mowers, Carriages, A. R. FULTON & CO., Truro.

House Plants at N. S. NURSERY, Lockman St., Halifax.

Street Jeronimo Charles, M D, Harv Univ, 1853, Lockeport, Shelburne
Stuart Alexander, M D, Coll P and S, N Y, 1865, Melrose, Guysboro'
Sturgis George Emerson, M D, Ecl Med Coll, Phil, 1862, Pubnico Harb, Yarmouth

Sutherland Murdo, M D, Harv Univ, 1871, Westville, Pictou
Sutherland Neil, M D, Harv Univ, 1868, South Edmonton, Alberta
Ternan John, M D, Univ Glasg, 1850, L R C S, Ire 1839, Halifax city
Ternan William Augustine Pitts, L R C P, Edin, 1889, L R C S, Edin, 1889, L F P S, Glasg, 1889, Halifax city

Thompson Arthur Wellesley, M D, Univ N Y, 1880, Hali'ax City.
Tobin William, L R C S, Ire, 1868, L R C P, Ire, 1870, F R C S, Ire, 1882, Halifax city

Torey Edgar James, M D, Univ N Y, 1890, Windsor, Hants [Cumb
Townshend Alexander Stewart, M D, Univ Penn, 1862, Parrsboro'
Trenaman Thomas, M D, Coll P and S, N Y, 1869, Halifax city [U S A
Trueman James Edward, M D, C M, McGill Univ, 1881, San José, Cal,
Trueman Thompson Joseph, M D, Bowd Coll, 1883, Acadia Mines, Londonderry.

Tupper Charles Osborne, M D, Jeff Med Coll, 1886, 329 Jefferson Ave, Brooklyn, N Y

Turnbull George Dykeman, M D, C M, Dal Univ, 1892, Arcadia, Yarm
Tyler Walter Elbert, M D, Univ N Y, 1879, Shad Bay, Halifax
Venables James, M D, Harv Univ, 1867, Halifax city
Wade, Frederick Smallwood, M D, Bell Hosp Med Coll, 1886, Port Maitland, Yarmouth

Walker Smith Layton, M D, Bell Hosp Med Coll, 1890, Truro, Colchester

Wallace James Ira, M D, C P S, Balt, 1895, Economy, Crlchester
Wallace Thomas Alphonsus, M D, Univ N Y, 1893, Halifax city
Walsh Thomas William, M D, Bell Hosp Med Coll, 1891, Halifax city
Warneford, Percy Heber, M D, C M, McGill Univ, 1887, Hampton, Kings, N B
Webster Charles Ashton, M D, Coll P and S, N Y, 1886, Yarmouth
Webster Henry Bently, M D, Coll P and S, N Y, 1872, Kentville, Kings

Weeks Charles Morris, M D, C P S, Balt, 1891, Newport, Hants
Weeks Samuel Morris, M D, Coll P and S, N Y, 1853, Newport, Hants
Weeks William Henry, M D, Coll P and S, N Y, 1859, Dartmouth, Halifax

White Wilsey Hatfield, M D, Med Chir Coll, Phil, 1886, Sussex, N B
Whitford Andrew Foster, M D, Univ Baltimore, 1893, residence unknown
Wickwire William Nathan, M D, Univ Edin, 1864, Halifax city
Wilson Howard Douglas, M D, Univ Penn, 1878, Barrington, Shelburne
Williamson Samuel W, M D, C M, Dal Univ, 1896, Vict Gen Hosp, Hfx.
Withers Russell, M D, Coll P and S, N Y, 1865, Annapolis
Wood Hubert, M D Jeff Med Coll, 1895, River Hebert, Cumb.
Woodworth Percy Churchill, M D, C M, Dal Univ, 1892, Kentville, Kings
Woodworth William Sommerville, M D, Harv Univ, 1873, Upper Canard, Kings

Wright Thomas Alexander, M D, C M, Trin Univ 1888, M D C M, Queen's Univ, Kingst, 1888, Russell, Manitoba

Wylde Charles Fenwick, M D, C M McGill Univ, 1888, Notre Dame St, Montreal, Que

Yorston Frederick Steacy, M D, C M, McGill Univ, 1890, Truro, Colchester

POSTERS at NOVA SCOTIA PRINTING CO., HALIFAX.

MILLER BROS., KARN PIANOS AND ORGANS, 101 and 103 BARRINGTON STREET, HALIFAX.

Send to T. C.

QUAI

Chisholm Wi
Harbor, (
Churchill Joh
Desnoyers J
Digby
Fiset, Pierre
Cheticam
Foster Gilber
Hemmeon Ja
Morse Leand
Annapoli
Macaulay Jo
Side Riv
McIntyre Jar
Olding Clara
Rockwell Le
Ross Robert
Invernes
Smith Freder
Annapol
Sutherland J
Cumberl
Tremayne H
Yarmout

Regi

Mrs Magee,
Mrs Catheri
Mrs Elizabe
Mrs Burgess
Mrs Harris,
Mrs Garden
Mrs Mary I
Mrs Robt M
Mrs Minni
unknow
Mrs. Johan
Mrs Mary
Cornw
Mrs Marth

OFFICER
1st Vice-P
Dr J Prin
PROVIN
Council—
Wolfville
D D S, Ne
Alfred C
Johnson,
OFFICE
Dr F W
Halifax.

Sleigh ba

Send to T. C. ALLEN & CO., 124 Granville St. for School Globes.

Supplementary List.

Chisholm William Alexander, M D, Bell Hosp Med Coll, 1896 Isaac's Harbor, Guysboro'
Churchill John Locke, M D, C M, McGill Univ, 1896, Lockeport, Shelb,
Desnoyers Joseph James, M D, Dartm Coll, 1859, Weymouth Bridge, Digby
Fiset, Pierre Joseph Louis, M D, Univ Lav, 1895, Lic Que Prov, 1895, Cheticamp Chapel, C B
Foster Gilbert LaFayette, M D, Univ N Y, 1896, Canning, Kings Co
Hemmeon James Albert Moran, M D, C P S, Balt, 1896, Lunenburg
Morse Leander Rupert, M D C M, McGill Univ, 1896, Lawrencetown, Annapolis
Macaulay Joseph James Fraser, M D, C M, McGill Univ, 1896, South Side River Dennis, C B
McIntyre James Angus, M D, Harv Univ, 1892, Folly Village, Colch'r.
Olding Clara Mary, M D, C M, Dal Univ, 1896, Woodburn, Pictou
Rockwell Lee, M D, Balt Med Coll, 1895, Margarettsville, Annap. Co
Ross Robert Oswald, M D, C M, McGill Univ, 1895, N E Margaree, Inverness, C B
Smith Frederic Forbes, M D, Jeff Med Coll, 1895, Granville Ferry, Annapolis
Sutherland James Alexander, M D, C M, McGill Univ, 1896, Springhill, Cumberland
Tremayne Henry Ernest, M D, C M, Trin Univ, 1895, F T M C, 1895, Yarmouth

---

Register of Qualified Midwives, June 30th, 1896.

Mrs Magee, Edin, 1863, Lying-in Ward, Poor House, Halifax.
Mrs Catherine Adams, Dub, 1846, 24 Gerrish Street "
Mrs Elizabeth Mason, (Robinson), Prov Med Bd, 1878, 12 Cunard St,
Mrs Burgess, Prov Med Bd, N S, 1878, residence unknown. [Hfx
Mrs Harris, do do do do 41 Almon St, Halifax
Mrs Garden, do do do do Richmond, "
Mrs Mary Hardesty, Dub, 1885, Gottingen St, Halifax.
Mrs Robt Melvin, Prov Med Board N S, 1889, 14 Cunard St. Halifax.
Mrs Minnie Hamilton, Dip Queen Char Hosp, Lond, 1886, residence unknown
Mrs. Johanna Pickrin, Prov Med Bd, N. S., 1894, 15 Rot'nburg St, Hx
Mrs Mary Elizabeth Buck'ey, Dip Sir P. Dun's Hosp, Dub, 1873, 44 Cornwallis St, Halifax [Halifax
Mrs Martha Duggan, Dip Prov Med Bd, N S, 1895, 416 Gottingen St,

---

DENTAL ASSOCIATION.

OFFICERS FOR 1896-97—*President*, Dr F H Parker, New Glasgow; *1st Vice-President*, Dr G K Thompson, Yarmouth; *2nd Vice-President*, Dr J Primrose, Annapolis; *Secretary*, Dr J A Johnson, Parrsboro.

PROVINCIAL DENTAL BOARD—*Members appointed by the Governor and Council*—Hibbert Woodbury, D D S, Halifax; A J McKenna, D D S, Wolfville; Meade P. Harrington, D D S, Liverpool; F. H. Parker, D D S, New Glasgow. *Members appointed by the Dental Association*—Alfred C Cogswell, D D S, Halifax; J. A. Merrill, Halifax; J. A. Johnson, Parrsboro; Frank Woodbury, D D S, Halifax.

OFFICERS OF THE BOARD—*President*, A C Cogswell, D D S; *Treas.*, Dr F W Stevens, Halifax; *Sec'y. Registrar*, Frank Woodbury, D D S, Halifax.

Sleighs, Robes, Harness, at A. R. FULTON & CO'S, Truro.

ADVERTISE IN BELCHER'S ALMANAC, LARGEST CIRCULATION IN NOVA SCOTIA.

Tea Roses at NOVA SCOTIA NURSERY, Lockman St., Halifax.

MILLER BROS., Wheeler & Wilson's Sewing Machines, 101 and 103 Barrington Street, HALIFAX.

REGISTER.

Agnew, C S, Antigonish
Allen, Egerton S, D D S, Phil Den Col, 1892, Arcadia
Angwin, J Wilmot, D D S, Phil Den Col, 1892, Truro
Annis, John P, Bear River
Baxter, David Alexander, Pictou
Bigelow, Horace H, D D S, Phil Den Col, 1894, Halifax
Boltzer, Charles Henry, Mahone Bay
Calder, Hugh Forrester, Bridgewater
Clay, Havelock, Pictou
Cogswell, Alfred C, D D S, Phil Den Col, 1869, Halifax
Cogswell, Arthur Wellesley, D D S, Univ of Penn, 1888, M D, Hal Med Col, 1884, Halifax
Croaker, T A, D D S, Phil Den Col, 1884, Middleton
Crosby, Frank D, Phil Den Col, 1892, Truro
Crosskill, John William, Bridgetown
Dill, Watson, Windsor
Doherty, R. P., D D S, Univ of Penn, 1887, Moncton, N B
Donham, Benjamin Eugene, M D, Harv Univ, 1868, Saulnierville
Eaton, Horace E, D D S, Univ of Penn, 1889, Toronto
Eaton, Steven W, Canning
Ennis, Edmund P, D D S, Phil Den Col, 1892, Halifax
Fiske, Cyrus Kingsbury, D D S, Penn Col Den Surg, 1880, Omaha, Neb
Fluck, George Henry, D D S, Phil Den Col, 1884, Halifax
Ford, Harley B, D D S, Balto Col Den Surg, 1892, Milton, Queens Co
Fraser, Henry, Pictou
Fritz, Joel R, D D S, Phil Den Col, 1888, Yarmouth
Fuller, Edward Louis, D D S, N Y, Col of Den, 1882, Amherst
Goodwin, W Irving, D D S, 1891, Balto Col Den Surg, Amherst
Gray, William O, D D S, Boston Den Col, 1882, Yarmouth
Harding, A C, D D S, Phil Den Col, 1880, Yarmouth
Harrington, Meade P, D D S, Pen Col Den Surg, 1890, Liverpool
Hewson, William Chandler, Point DeBute, N B
Johnson, John Albert, D D S, Ven Den Col, 1893, Parrsboro
Jones, J H Stowell, Upper Stewiacke
Langille, Melancthon K, D D S, Phil Den Col, 1888, Truro
Laurence, Harold, Windsor
Macdonald, Simon D, Halifax
Mack, Herbert Henry, Mill Village
Marshall, Milford G E, D D S, Am Col Den Surg, 1892, Bridgetown
McCully, Herbert R, Amherst
McDonald, George W, D D S, Bal Col Den Surg, Halifax
McDonald S D, Halifax
McKenna, Abner J. D D S, Phil Den Col, 1888, Wolfville
McLean, Geo T, Sydney
Merrill, J A, Halifax
Morgan, William Arthur, Weymouth Bridge
Motton. Robert, Jun, Halifax
Muir, Charles W, D D S, Phil Den Col, 1888, Shelburne
Mulloney, J E, Kentville
Mulloney, Ray Bird, Kentville
Parker, Fred H, D D S, Phil Den Col, 1891, New Glasgow
Payzant, William A, Wolfville
Payzant, Elias N, M D, Jeff Med Col, 1855, Wolfville
Polly, George Albert, Lunenburg
Primrose, Frederick, D D S, Phil Den Col, 1881, M D, Univ of N Y, 1884, Springfield, Ill
Primrose, James, D D S, Phil Den Col, 1881, Annapolis
Proctor, David Archibald, Oakland, Cal

Masonic, and other Societies' Work, at N. S. PRINTING CO.

Wall Papers, Newest Designs, at T. C. ALLEN & CO'S.

Richards, Henry Clifford, Yarmouth
Randall, E Ambrose, D D S, Am Col Den Surg, 1894, Truro
Ryan, Frank W, D D S, Univ of Mich, Ann Arbor, 1885, Windsor
Saunders, L St Clair, D D S, Univ of Md, 1895, Kentville
Spooner, Frederick Flint, Bridgewater
Stevens, Frederick William, D D S, Univ of Penn, 1890, Halifax
Thomson, George Kerr, Annapolis
Thompson, James Alexander, Pictou
Torey, Howard H, Antigonish
Tupper, C O, D D S, Penn Col Den Surg, 1885, M D, Jeff Med Col, 1886, Amherst
Viets, Arthur, D D S, Balt Col Den Surg, 1890, Yarmouth
Webster, Conrod O H, D D S, 1895, Boston Den Col, Pictou
Wilkinson, John E, D D S, Roy Col Den Surg, 1893, Parrsboro
Williams, Charles E, Chester
Wolff, August Emil, Manheim, Germany
Woodbury, Frank, D D S, Pen Col Den Surg, 1878, Halifax
Woodbury, Hibbert, D D S, Phil Den Col, 1877, Halifax
Wright, Fred W, Stellarton

ECCLESIASTICAL DEPARTMENT.

CHURCH OF ENGLAND IN NOVA SCOTIA.

CATHEDRAL STAFF.—Bishop, Right Rev F. Courtney, D.D ; the Very Reverend Edwin Gilpin, D D., Dean of Nova Scotia; Venerable J. A, Kaulbach, M.A., Archdeacon of Nova Scotia; Rev Canon Thomas Maynard. D.D., Windsor; Rev Canon Isaac Brock, D D., Kentville; Rev Prof Vroom, A.M., Windsor.

Halifax, St. Luke's (Cathedral Church), Rev E. P. Crawford, A. M., and Frederick Smith ; St. Paul's, Rev D. Hague, A. M., Rev N. I. Perry ; St. George's, Rev H. H. Pittman ; St. Matthias Mission, Rev E. Percy R. Soans, Curate-in-charge; Trinity, Rev F. H. Almon, A B., *Rural Dean*; St. Mark's, Revs N. Lemoine and Rev J. A. Simmonds : North-West Arm Mission, Rev N. Lemoine; Bishop's Chapel, Rev F. M. Webster, A.M.; Garrison Chaplain, Rev W. H. Bullock, M. A. ; Halifax unattached, Rev R. H. Bullock, D. C. L., Rev C. Willis, Rev D. Neish, Rev F. H. W. Archbold, and Rev W. J. Ancient, A.M., Secretary-Treasurer of the Diocese. *Annapolis*, Rev H. How. *Aylesford*, Rev R. Avery, and Rev J. M. C. Wade, A.M. *Amherst*, Rev V. E. Harris, A.M. *Albion Mines*, Rev M. Taylor. *Antigonish*, Rev E. P. Hurley. *Archat, C. B*, Rev Edward Ansell, A.B. *Barrington*, Rev W. F. Miller. *Bridgetown*, Rev F. P. Greatorex. *Blandford*, Rev S. Trivett. *Beaver Harbour*, Rev R. Heath. *Bridgewater*, Rev W. E. Gelling, *Rural Dean*. *Cornwallis*, Rev F. J. H. Axford, *Rural Dean*. *Clements*, Rev J. Lockward. *Chester*, Rev E. H. Ball. *Dartmouth*, Rev F. Wilkinson. *Digby*, Rev H. A. Harley. *Eastern Passage*. (Dartmouth), Rev E. Roy. *Falkland*, Rev C. R. Clark. *Falmouth*, Rev G. Howcroft. *Port Morien*, Rev W. J. Lockyer, *Rural Dean*. *Granville*, ——— *Guysboro'*, Rev T. C. Mellor, *Rural Dean*. *Harrietsfield*, Rev W. J Arnold. *Hubbard's Cove*, Rev J. W. Norwood. *Kentville*, Rev I. Brock, D. D. *Liverpool*, Rev A. M. W. Harley, A. M, *Rural Dean*. *Lockeport*, Rev. G. J. Foster. *Louisburg*, Rev T. F. Draper, A. M *Londonderry*, Rev A. Gale. *Lunenburg*, Rev Geo. Haslam, A. M. *Maitland*, Rev G. R. Martell, A. M. *Mahone Bay*, Rev E. A. Harris, M.A. *Manchester*, Rev T. C. Mellor. *Melford*, Rev F. C. Berry. *Newport*, Rev T. W. Johnston. *New Dublin*, Rev K. Richardson, A. M. *New Glasgow*, Rev A. Lea. *New Ross*, Rev C. DeW. White, A.M *New Germany*, Rev R. Johnstone. *Parrsboro'* Rev S. Gibbons. *Pictou*, Rev

ADVERTISE IN BELCHER'S ALMANACK, LARGEST CIRCULATION IN NOVA SCOTIA.

Seeds, Implements, Carriages, A. R. FULTON & CO., Truro.

PANSIES at NOVA SCOTIA NURSERY, Lockman St., Halifax.

MILLER BROS., Pianos and Organs, 101 and 103 Barrington Street, HALIFAX.

H. Almon. *Petite Riviere*, Rev C. P. Mellor. *Port Medway*, Rev ——————. *Port Mulgrave*, Rev F. J. Berry. *Pugwash and Wallace*, Rev Alton Bent. *Rawdon*, Rev E. D. P. Parry *River John*, Rev. J. L. Downing. *Rosette*, Rev H D. DeBlois, *Rural Dean*. *Scaforth*, Rev S. Davies. *Ship Harbour*, Rev John Smith. *St. Margaret's Bay*, Rev. L. Amor *Stewiacke*, Rev L. R. Smith. *Sackville*, Rev Rev N. R. Raven. *Sherbrooke*, Rev. R. Johnson. *Springhill*, Rev W. C. Wilson. *Sydney, C. B.*, Ven Archdeacon D. Smith, D. D, and J. Reeks. *Sydney Mines*, Rev C. G. Abbott. A. M. *Shelburne*, Rev Thos H. White, D. D., and Rev. W. S. H. Morris, A.M. *Tangier*, Rev A. Currie. *Truro*, Ven Archdeacon Kaulbach, A.M. and Rev E. Underwood. *Windsor*, Ven S. Weston Jones, Rev C. E. Willets, D.C.L. Rev F. W. Vroom, B.D., Rev T. Maynard, D.D. *Wilmot*, Rev J. E. Warner. *Weymouth*, Rev P. J. Filleul, and Rev J. M. Withycombe, A.B. *Torbay*, Rev D. Edwards. *Canso*, Rev R. M. Leigh. *Yarmouth*, Rev R. D. Bambrick. *Westville*, Rev A. W. Williams. *Travelling Missionary, C. P*, Rev T. R. Gwilliam.

PRINCE EDWARD ISLAND. — *Archdeacon*, Rev S. Weston Jones. *Milton*, Rev T. B. Reagh. *Charlottetown*, St. Peter's, Rev J. Simpson, A.M., and Rev T. H. Hunt, A.B.; St. Paul's, Rev J. T. Bryan; *Georgetown*, H. Beers. *Alberton*, Rev J. M. Forbes. *Crapaud*, Rev S. Andrews. *Port Hill*, Rev H. Harper. *St. Eleanor's*, Rev A. Osborne, D. D. *New London*, ——————.

Diocesan Synod of Nova Scotia.

Consists of three houses—(1), The Bishop; (2), the Clergy who are duly licensed; (3), the Laity by their representatives. Clerical Secretary, Rev W. J. Ancient, A. M.; Lay Secretary, R. J. Wilson, Esq.

KING'S COLLEGE, WINDSOR.

Founded, A.D. 1789. Chartered by King George III. A.D. 1802. *Patron*, His Grace the Archbishop of Canterbury. BOARD OF GOVERNORS, 1896-97.—The Lord Bishop of Nova Scotia, Visitor and President of the Board of Governors. The Lord Bishop of Fredericton, Hon. Senator Almon, D.C.L., Clarence Dimock, Esq., J. C. Moody, M D., Rev George Haslam, A. M., J. B. Forster, Esq., Rev C. E. Willets, D.C.L, C. E. W. Dodwell, Esq., J. A. Shaw, Esq., C. J. Gossip, Esq., Rev Dyson Hague, Rev C. Bowman, D.D., R. J. Roy Campbell, B.D., R. J. Wilson, Esq., *Secretary*.

OFFICERS OF THE UNIVERSITY.—*Chancellor*, Hon E. J. Hodgson, D. C. L.; *Vice-Chancellor, (ex-officio.)* Rev C. E. Willets, D. C. L, President of the College; *Public Orator*, Rev Canon Partridge, D.D.; *Registrar*, Prof. Butler, M. ENG. *Proctor*, Rev C. Bowman, M D.

FACULTY.—*President of the College and Professor of Classics and Moral Philosophy*, Rev C. E. Willets, D.C.L.; *Vice-President*, Prof Vroom, B. D., *Professor of Mathematics, Natural Philosophy and Engineering*, W. R. Butler, Esq., M. ENG; *Professor of Chemistry, Geology and Mining*, G. T. Kennedy, Esq., D.SC., F. G. S.; *Professor of Divinity*, Rev F. W. Vroom, B. D, *Prof. of Modern Languages*, H. Lothar Bober, Esq.; *Professor of Law*, Allan O. Earle, Q C., D.C.L.; *Bursar*, The President; *Librarian and Scientific Curator*, Prof. Vroom; *Tutor in English Literature*, A. B. DeMille, M.A.

SCHOLARSHIPS—The William Cogswell Scholarship, £24 stg. per annum, open to candidates for Holy Orders, under the direction of the Trustees; Divinity Scholarships paid by the Society for the S. P. G., open to Students for Holy Orders, actually requiring assistance, and subject to the control of the Bishop of the Diocese, 10 in number, each £30 stg. per annum; the Dr Binney Exhibition, £16 stg. per annum, open to Students in indigent circumstances and of exemplary conduct; McCawley Hebrew

All kinds of Pamphlet Work, at N. S. PRINTING CO., Halifax.

T. C. ALLEN & CO. Agt. for Winsor & Newton's Art Materials.

Prize, £9 stg.; the Bishop's Prize, £5, in Books; Dr. Almon's Welsford Testimonial; Akin's Historical Prize; Stephenson Scholarships, three in number; also Payzant-Warburton prize of $20 for the best essay on any good subject—to be chosen by the President—in English Literature, to be competed for during the present Academical year.

Incorporated Alumni of King's College.

President, Thos Trenaman, M. D.; Vice-President, The Rev Canon Vroom, M.A.; Committee, Rev F. J. H. Axford, Robert J. Wilson, W. L. Payzant, Rev H. H. Pitman, Charles Hensley, Rev V. E. Harris, M.A., H. H. Pickett, B.C.L., Secretary and Treasurer R. J. Wilson.

Church of England Institute.

To encourage kindly intercourse among Churchmen, and to diffuse a knowledge of the Church's work. *Patron*, The Lord Bishop of Nova Scotia. *Hon Life President*, W. C. Silver. *President*, A. G. Wiswell. *Vice-Presidents*, Rev Dyson Hague, S. Fenn, Rev E. P. Crawford, E. C. Fairbanks. *Secretary and Treasurer*, Thos. Brown.

The Collegiate School for Boys, Windsor, N. S.

Founded 1789.—Under the management of a committee appointed by the Board of Governors of Kings College. H. M. Bradford, *Head Master*.

Church School for Girls, Windsor, N. S.

Established by the authority and under the patronage of the Synod of the Diocese of Nova Scotia, and the Synod of the Diocese of Fredericton. Miss Machin, *Lady Principal*.

CLERGY OF THE ROMAN CATHOLIC CHURCH.

Diocese of Halifax.

St. Mary's Cathedral, Halifax, His Grace the Most Rev. C. O'Brien, Archbishop; Very Rev Edwd. F. Murphy, D.D., V.G., Rector, Revs Wm. J. Foley, D.D., J. B. Moriarty, Cornelius Campbell, D. D., and M Carroll. St. Patrick's Church, Rev E. J. McCarthy, Revs Gerald Murphy, D. J. Forbes. St. Joseph's Church, Rev T. J. Daly. *Dartmouth*, Rev Chas Underwood, Rev C. McManus. *Chezzetcook*, Rev P. H. Labrecque. *Sheet Harbour*, Rev D. O'Sullivan. *Herring Cove*, Rev T. J. Grace. *Prospect*, Rev. T. E. Hamlin. *Chester and Bridgewater*, Rev W. Doody. *Caledonia*, Rev T. J. Butler. *Pubnico*, Rev L. Duchesman. *Eelbrook*, Rev. J. Crouzier. *Yarmouth*, Rev Wm E. Hamilton. *Tusket Wedge*, Rev J. M. Gay. *Salmon River*, Rev Alphonse Cote. *Meteghan*, Rev J. Daly. *Church Point*, *Clare*, Revs Peres Blanche and M. Morin *St. Croix*, Rev Ph. Sirois. *St. Bernards and Weymouth*, Rev J. J. Sullivan. *Annapolis*, Rev D. J. Summers. *Kentville*, Rev P. M. Holden. *Windsor*, Rev E. Kennedy. *Bedford and Enfield*, Rev W. E. Young. *Truro*, Rev M. Kinsella. *Londonderry*, Rev Philip Walsh, D. D. *Parrsboro'*, Rev J. T. Bresnan. *Joggin Mines*, J. D. Curry. *Amherst*, Rev. W. J. Mihan. Chaplain to the Forces, Halifax, Rev Gerald Murphy. Bermuda, *Hamilton*, Rev A. B. Parker. *St. George's*, Rev Thos. Foran, Chaplain to the Forces. Mount St. Vincent Convent. Very Rev Canon McIsaac. St Anne's College, Church Point, Digby Co., Rev G. Blanche, Director. Theological Seminary on Quinpool Road, Rev R. V. Levallois, Director and Prof. of Theology. R. P. LeCourtois, D.D., Dean and Prof. of Canon Law. R. P. LeBastard, Prof. of Phil. R. P. Rabasté, Prof. S. Scripture and History.

Seeds, Carriages, Team Waggons, A. R. FULTON & CO., Truro.

ADVERTISE IN BELCHER'S ALMANAC, LARGEST CIRCULATION IN NOVA SCOTIA.

MEMORIAL ROSES at N. S. NURSERY, Lockman St., Halifax.

MILLER BROS., NEW RAYMOND SEWING MACHINES, 161 AND 103 BARRINGTON ST., HALIFAX.

Catholic Orphanage, Quinpool Road.

Superioress. Sister M. Loyola. There are 120 orphans under the care of the Sisters of Charity in this Institution, which depends for support on the voluntary contributions of the charitable.

Home of the Guardian Angel, 395 Brunswick Street.

Superioress, Sister DePaul. 35 infants.
Mother Mary of St. Chantal, Superioress, and 28 sisters.

St. Patrick's Home for Boys.

Directed by the Christian Brothers. Brother Laurence Director, and four Brothers. Number of boys, 49.

LaSalle Academy, Pleasant Street.

Brother Castoris, Director, and six Brothers. Number of pupils, 120.

Halifax Infirmary, 14 Barrington Street.

Sister M. Vincent, Superioress.

Society of St. Vincent de Paul.

Officers of the General Council, Spiritual Director, Rev E. F. Murphy, D.D. President, M. B. Daly. Vice-Prest, F. J. Phelan. Treas, William Chisholm. Sec'y, J. Dillon. There are nearly 60 members attached to the three Conferences of St. Mary's, St. Patrick's and St. Joseph's. Meetings held weekly and all relief given in kind after a careful inquiry and personal visitation to each destitute family.

Academy of the Sacred Heart, Spring Garden Road, for Boarders and Day Scholars.

The Community numbers 40, of whom 15 conduct classes each day in various branches. Young Ladies admitted from 5 years. The French and German languages taught by natives of both countries as well as all the branches of an English education. Music and other accomplishments taught by the ladies of the Convent, and by the most eminent teachers in the city. The Ladies of the Sacred Heart are now the owners of the "Sherwood" property, on the shores of Bedford Basin, which is used in connection with the Spring Garden Road Academy. Superioress, Mother Marson.

Academy of Mount St. Vincent, Rockingham.

Mother M. Bonaventure, Superioress Young ladies admitted from five years upwards. All the branches of an English education, together with French and German, are taught, Special attention given to music and drawing.

Diocese of Antigonish.

Bishop—Right Rev. JOHN CAMERON, D D., residing at Antigonish.

The Diocese of Antigonish comprises the Island of Cape Breton, and three Eastern Counties of Nova Scotia proper. Established Sept. 21, 1844.

NOVA SCOTIA.—*Antigonish*, Rev Hugh Gillis. *Pictou*, Rev J. J. Chisholm. *Lismore*, Rev A. McGillvray. *Arisaig*, Rev R. McKenzie, *Cape George*, Rev Dougald Cameron. *Lake Vale*, Rev John Shaw. *St. Joseph's*, *West River*, Rev John C. Chisholm. *St. Andrew's*, Rev Jas Fraser. *Pomquette*, Rev Jos. Macdonald. *Heatherton*, Rev R. Grant. *Tracadie*, Rev M. Laffin. *Harbour Bouché*, Rev M. Coady. *Guysborough*, Michl. Tompkins. *Cape Canso*, Rev D. V. Phalen. *St. Francis Harbor*, Rev. Geo. McAuley. *Port Felix*, Rev F. Broussard. *Thorburn*, Rev A. E. Monbourquette *New Glasgow*, Rev R. McDonald. *Larry's River*, Rev D. Chisholm. *Ferrona*, Rev R. Macdonald. *Lochaber*, Rev J. Doyle.

CAPE BRETON.—*Arichat*, Rev J. M. Quinan, V.G., Rev L Gallant. *Little Arichat*, Rev A. Beaton. *D'Escousse*, Rev L. Macpherson. *L'Ardoise*,

NOVA SCOTIA PRINTING COMPANY, HALIFAX.

Engineers' and Surveyors' Supplies at ALLEN'S Granville St

Rev Hugh McPherson. *Red Islands*, Rev N. McDonald. *River Bourgeois*, Rev A. M. O'Handley. *East Bay*, Rev M. McKenzie. *Christmas Island*, Rev A. Cameron, D.D. *Bay St. Lawrence*, Rev W. Macpherson. *Boisdale*, Rev Alex. McGillivray. *Ingonish*, Rev ————. *North Sydney*, Rev Daniel McIntosh. *Sydney Mines*, Rev C. F. McKinnon. *Little Bras d' Or*, Rev M. McPherson. *South Sydney*, Rev James Quinan. *Bridgeport*, Rev C. Macdonald. *Main-a-Dieu*, Rev Wm Kiely. *Judique*, Rev Arch. Chisholm. *Port Hood*, Rev Colin Chisholm. *Broad Cove*, Rev Donald Chisholm. *Margaree*, Rev R. McDougall. *Cheticamp*, Rev Peter Fiset. *Little Glace Bay*, Rev F. Chisholm. *Mabou*, Rev J. McMaster. *Port Morien*, Rev D. Macdonald. *Iona*, *Grand Narrows*, Rev J. J. McNeil. *Glendale*, Rev. D. McIsaac. *Friar's Head*, *Inverness*, Rev T. Richard. *Port Hawkesbury*, Rev Alex L. McDonald. *Victoria Mines*, Rev A. McKenzie. *St. Peter's*, Rev J. Fraser. *Creignish*, Rev Arch. Chisholm. *Brook Village*, Rev A. Chisholm, D.D.

Religious and Literary Institutions

COLLEGE AND SEMINARY OF ST. FRANCIS XAVIER.—Established in the town of Antigonish. Rector, Rev. Dr. D. A. Chisholm; Professors, Rev Alex. McDonald, D D., Rev A. McD. Thompson, D.D., Rev. D. McAdam, Messrs T. F. Horrigan, M. A., E. W. Connolly, B. A., James Tompkins, B. A., J. W. McIsaac, B.A., James Kiely, B.A, and Michael McAdam, B.A.

THE TRAPPIST MONKS, at Tracadie, had a flourishing establishment, destroyed by fire, but now in course of reconstruction. The Monks are principally natives of Belgium. Here also, there is a Convent of the Trappistine Sisters, all natives of the place, and generally of French and Scotch origin.

THE SISTERS OF THE CONGREGATION OF NOTRE DAME, of Montreal, have flourishing academies for female education of the highest order at Arichat, Antigonish, Pictou, New Glasgow, West Arichat, Sydney, Port Hood, New Glasgow and Mabou. Besides, there are throughout the diocese several academies, and superior and common schools, partly supported by government, and partly by contributions of the people. There are also superior schools at Stellarton, Harbor-a-Bouche, Little Glace Bay, North Sydney, and Harbour Boucher, conducted by the Sisters of Charity.

PRESBYTERIAN CHURCH IN CANADA.

Synod of the Maritime Provinces.

(Meets at Moncton, Oct. 6, 1897.)

Moderator, Rev Alex Falconer; *Clerk*, Rev T. Sedgwick, D.D.

PRESBYTERY OF SYDNEY—*Sydney*, Rev J. F. Forbes, Rev E. B. Rankin. *Sydney Mines*, Rev Donald McMillan. *Boularderic*, Rev David Drummond. *Grand River*, Rev M. A. McKenzie. *Gabarus and Framboise*, Rev Donald Sutherland. *Glace Bay*, Rev J. A. Forbes. *Port Morien*, Rev W. Grant. *N. Sydney*, Rev T C Jack *Loch Lomond*, Rev M. McLeod. *Mira*, Rev W. R. Calder. *Cape North*, ———— *Bridgeport*, Rev John A. McGlashen. *St Peters*, Rev J. A. Greenlees *North Shore*, Rev John A. Fraser. *Englishtown*. Rev. M N. McLeod.

PRESBYTERY OF INVERNESS—*Lake Ainslie*, Rev Neil Currie. *Whycocomagh*, Rev Alex Grant. *Baddeck*, Rev Don MacDougall, Rev A. McRae. *West Bay*, Rev Angus McMillan. *Mabou*, Rev E. S. Bayne. *Strathlorne*, Rev D. McDonald. *Margaree Harbor*, Rev A. M. Thompson. *S. S. Basin*, *River Dennis*, Rev John Rose.

PRESBYTERY OF PICTOU—*Merigomish*, Rev A. Campbell. *Trenton*, Rev H. R. Grant. *Blue Mountain*, Rev D. M. Henderson. *Pictou*, Rev A. Falconer, Rev Geo S. Carson. *New Glasgow*, Rev A. Rogers, Rev J. Carruthers, Rev A. Bowman, Rev. Dr Patterson, Rev Dr Murray.

ADVERTISE IN BELCHER'S ALMANAC. LARGEST CIRCULATION IN NOVA SCOTIA.

Legal Blanks, Appeal Cases, and all other LAW WORK.

Order your Wedding Bouquets from N. S Nursery, Halifax.

MILLER BROS., REIMER'S PIANOS, 101 and 103 Barrington Street, HALIFAX.

Thorburn, Rev A. W. McLeod. *Scotsburn*, Rev William Waxwell. *Westville*, Rev R. Cumming. *Antigonish*, Rev J. R. Munro. *Scotsburn*, Rev J. A. Cairns. *Glenelg*, Rev J. D. McFarlane. *Springville*. Rev J. Sinclair. *Little Harbor*, Rev A. McLean. *Durham*, Rev J. R, Coffin. *Hopewell*, Rev W. McNichol. *Caledonia*, Rev A. V. Morash, *Union Centre*, *Ant. Co.*, Rev A. J. McDonald *Barney's River*, Rev A. J. McKitchan, *Sunny Brae*, Rev W. P. Archibald. *Stellarton*, Rev W. M. Tnffts. *Saltsprings*, Rev A. Raillston. *River John*, Rev R. J. Grant. *Ferrona*, Rev W. H. Smith. *Sherbrooke*, Rev W. J. Fowler.

PRESBYTERY OF WALLACE—*Linden*, Rev. W. S. Darragh. *Wallace*, Rev H. B. McKay, Rev S. Boyd. *Tatamagouche*, Rev Thos Sedgwick, D.D. *Amherst*, Rev D. McGregor. *Pugwash*, Rev A. D. McIntosh. *River John*, Rev G. L. Gordon. *Springhill*, Rev D. Wright. *Oxford*, Rev C. Munro. *Port Elgin*, *N. B*, Rev A. W. K. Herdman. *Earltown*, Rev P. R. McRae. *Linden*, Rev J. H. Kirk.

PRESBYTERY OF TRURO—*Truro*, Rev Jas W. Falconer, Rev T. Cumming, Rev A. L. Geggie, *Onslow Stn*, Rev J. H Chase. *Folly Village*, Rev Wm. Dawson. *Great Village*, Rev James McLean. *Acadia Mines*, Rev J. A. MacKenzie. *Stewiacke*, Rev A. D. Gunn. *Economy*, Rev A. Gray. *Springside*, Rev D. S. Fraser. *Parrsboro'*, Rev H. K. McLean. *Portaupique*, Rev W. H. Ness. *Brookfield*, Rev. C. MacKay. *M. Stewiacke*, Rev Clarence Mackinnon. *L. Stewiacke*, Rev A. Cameron. *River Hebert*, Rev F. L. Jobb. *Valley Station*, Rev A. B. McLeod. *Clifton*, Rev W. Parker.

PRESBYTERY OF HALIFAX.—*Fort Massey*, *Halifax*, Rev Alfred Gandier. *Halifax*, Prof. A. Pollok, D.D., Prof D. M. Gordon, D.D., Prof J. Currie, D D., Prest John Forrest, D.D., Rev R. Laing, Prof R. A. Falconer, Rev G. M Clark. *Agent of Church*, Rev P. M. Morrison. *St. Matthews*, *Halifax*, Rev Thos. Fowler. *Dartmouth*, Rev Thos Stewart. *Newport*, ——— ———. *Richmond*, Rev J. F. Dustan. *Chalmers Church*, *Halifax*, Rev J. McMillan. *Park Street Church*, *Halifax* Rev Allan Simpson. *St. John's*, *Halifax*, Rev H. H. McPherson. *Milford*. Rev A. B. Dickie. *Maitland*, Rev ——— *Musquodobeit Harbour*, Rev J. Rosborough. *Bermuda*, Rev Dr. Burrows. *Waterville*, Rev J. M. Allen. *Shubenacadie*, Rev J. Murray. *Bedford*, Rev J. P. Falconer. *Elmsdale*, ——— ——— *Sheet Harbour*, Rev W. A. Stewart. *Noel*, Rev E. J. Rattee. *M. Musquodoboit*, Rev E. Smith. *Yarmouth*, Rev E. D. Millar. *Kentville*, Rev W. P. Begg. *St. Andrew's*, *Halifax*, Rev J. S. Black. *Bridgetown*, Revs J. Cameron, R. S. Whidden. *Lower Stewiacke*, Rev F. S. Coffin. *Kempt*, ——— *Coburg Road*, *Halifax*, Rev W. M. Fraser. *St Croix*, Rev A. E. Verte. *Lawrencetown*, Rev T. H. Murray. *Up Musquodoboit*, Rev F. W. Thompson. *Chebogue*, Rev D. O. McKay. *Up. Kennetcook*, Rev R C. Quinn *Windsor*, Rev H. Dickie. *Quoddy*, Rev McLeod Harvey. *L. Musquodoboit*, Rev J. F. Polley. *St. John's*, *Nfld*, Rev A. Robertson. Rev M. Harvey. *Bay of Islands*, *Nfld*, Rev W. C. Morrison. *Harbor Grace*, *Nfld*, ——— *Canard*, Rev A. G. Sinclair.

PRESBYTERY OF LUNENBURG AND SHELBURNE.—*Lunenburg*, Rev D. McGillivray. *New Dublin*, Rev H. Crawford. *Lockeport*, Rev D. McKinnon. *Bridgewater*, Rev F. C. Simpson. *Mahone Bay*, Rev J. W. Crawford. *L. LaHave*, Rev G. A. Leck. *Riversdale*, Rev S. G. Lawson. *Shelburne*, Rev J. E. Wallace.

PRESBYTERY OF ST. JOHN. — *Fredericton*, Rev W. McDonald. *St. John's Church*, *St. John*, Rev T. F. Fotheringham. *Buctouche*, Rev Lewis Jack. *St. Stephens*, *St. John*, Rev R. G. Vans. *Sussex*, Rev J. S. Sutherland. *Moncton*, Rev J. M. Robinson. *Carleton*, *St. John*, Rev Jas. Burgess. *Prince William*, Rev Wm Ross. *St. Stephen*, Rev A. A. McKenzie. *Nashwaak and Stanley*, Rev J. S. Mullen. *St. Andrew's*, *St. John*, Rev L G MacNeill. *St David's*, *St. John*, Rev G. Bruce. *Harvey*, Rev J. A. McLean. *St. Andrew's*, Rev A. W. Mahon.

Engines, Hay Presses, Threshers, A. R. FULTON & CO., Truro.

T. C. ALLEN & CO., Booksellers, 124 and 126 Granville St.

Hampton, Rev D. Fraser. *St John*, Rev J. Bennet, D.D. *Glassville*, Rev J. K. Bearisto. Rev W. Calder. *Florenceville*, Rev D. Fiske. *Calvin Church, St. John*, Rev W. W. Rainnie. *Milltown*, Rev John Hawley. *Woodstock*, Rev J. Whiteside. *Kincardine*, Rev G. C. Pringle. *Chipman*, Rev D. McD. Clarke. *Carleton, St John*, Rev Jas. Ross. *Grand Falls*, Rev A. J. Lods. *Shediac*, ——————— *Andover*, Rev H. G. Gratz. *Dorchester*, Rev J. D. McKay. *Fairville*, Rev J. R. McDonald. *Scotch Ride*, Rev Wm Peacock. *Waweig*, Rev D. A. W. *St George*, Rev Donald Fraser. *Springfield*, Rev J. A. McLean. *Richmond*, Rev John Miller.

PRESBYTERY OF MIRAMICHI.— *River Charlo*, Rev Thomas Nicholson. *New Mills*, Rev J. M. McLeod. *Blackville*, Rev Thomas G. Johnstone, *Campbellton*, Rev A. F. Carr. *Black River*, Rev John Robertson, *Richibucto*, Rev W Hamilton. *Bass River*, Rev F. W. Murray. *Newcastle*. Rev W. H. Aitken. *Redbank*, Rev J. D. Murray. *New Carlisle*, Rev J. M. Sutherland. *Chatham*, Rev N. McKay. *Bathurst*, Rev A. F. Thomson. *Chatham*, Rev. Joseph McCoy. *Dalhousie*, Rev G. Fisher. *New Richmond*, Rev G. F. Kinnear. *Church Pt*, Rev Dr. Bruce. *Metapedia*, Rev J. A. Crawford. *Harcourt*, Rev J. K. McClure. *Escuminac*, *P. Q.*, Rev Joseph Barker. *Loggieville*, Rev W. C. Calder.

PRESBYTERY OF PRINCE EDWARD ISLAND— *Covehead*, Rev J. Johnston. *Murray Harbor, N.*, Rev Jno G. Cameron. *Marshfield*, Rev W. T. D. Moss. *Cavendish*, Rev G. E. Robertson. *Belfast*, Rev A. McL. Sinclair. *Princetown*, Rev J. M. Fisher. *Clifton*, Rev. Alex. Sterling. *N. Bedeque*, Rev. S. J. McArthur. *Strathalbyn*, Rev M. Campbell. *Georgetown*, Rev W. A. Mason. *Charlottetown*, Revs T. F. Fullerton, W. Scott. *Valleyfield*, Rev R Maclean. *Midgell*, Rev J. W. Mackenzie. *Montrose*, Rev A. D McDonald. *Montague*, Rev W. H. Spencer. *Orwell Head*, Rev D. B. McLeod. *Dundas*, Rev John Gillies. *Summerside*, Rev E. M. Dill. *Charlottetown*, Rev D. Sutherland. *Caledonia*, Rev J. Sutherland. *Cardigan*, Rev A. Gunn. *Alberton*, Rev J. K. Fraser. *Woodville*, Rev A. S. Stewart. *Souris*, Rev J. R. McKay. *Murray Harbour, S*, Rev E. Gillies. *Bonshaw*, Rev J. F. McCurdy. *Tyne Valley*, ——————— *Fairview*, Rev J. G. McIvor. *Mt Stewort*, Rev A Craise. *Brookfield*, Rev George Miller. *Kensington*, Rev Charles McKay.

FOREIGN MISSIONARIES—Rev John W. McKenzie, *Efate;* Rev Joseph Annand, *Santo;* Rev. H. A. Robertson, *Eromanga, New Hebrides*. Rev John Morton, D.D *Tunapuna;* Rev K. J Grant and Rev S. A. Fraser, *San Fernando;* Rev W. L. McRae, *Princestown;* Rev A. W. Thompson, *Couva*. Rev J. B. Cropper, *Demerara*. *Teachers*, Misses Blackadder, Sinclair, Kirkpatrick, and A. J. Archibald.

College of the Presbyterian Church.

THEOLOGICAL DEPARTMENT AT HALIFAX — *Principal and Prof. of Church History and Pastoral Theology*, Rev Allan Pollok, D.D. *Prof. of Systematic Theology*, Rev D. M. Gordon, D.D. *Prof. of Hebrew and Exegesis*, Rev John Currie, D.D. *Professor of New Testament Exegetics*, Rev. Robt. A. Falconer, B. D.

Halifax Ladies' College.

In connection with the Presbyterian Church. Under control of 21 Directors. *President of Board of Directors*, Rev. R. Laing. *Hon Secretary*, Rev P. M. Morrison.

COLLEGE STAFF.—*Principal*, Miss M. S. Ker, (Girton), and staff of nine teachers. CONSERVATORY OF MUSIC.—Professor Porter, *Director*, with staff of nine assistants.

SYNOD OF THE KIRK OF SCOTLAND IN PICTOU COUNTY.

PRESBYTERY OF PICTOU.—*Pictou*, ——————— *Roger's Hill, &c.*, Rev J. W. Fraser, A. M.

Threshers, Hay Presses, Carriages, A. R. FULTON & CO., Truro.

ADVERTISE IN BELCHER'S ALMANACK, LARGEST CIRCULATION IN NOVA SCOTIA.

MEMORIAL ROSES at N. S. NURSERY, Lockman St., Halifax.

MILLER BROS., New Raymond Sewing Machines, 101 and 103 Barrington Street, Halifax.

PRESBYTERY OF EGERTON.—*Stellarton*, Rev E. H. Burgess. *Westville*, Rev T. D. Stewart. *Hopewell*, Rev Homer Putnam. *McLellan's Mountain*, Rev W. Stewart. *Gairloch*, Rev A. Fowlie.

PRINCE EDWARD ISLAND, Revs John Goodwill, — McLean, — Campbell.

Since the Union, consummated June 15th, 1875, the minority of the late Synod of the Maritime Provinces in connection with the Church of Scotland, continue to co-operate with the United Church in the Educational, Foreign Mission, and Widows' & Orphans' Schemes.

METHODIST CHURCH.

John Johnson, *President*; D. W. Johnson, A.M., *Secretary*.

HALIFAX DISTRICT.—*Halifax*, (*Centre*), F. H. Wright, B. D., *Richard Smith, *R. Alder Temple, D. D. *Halifax* (*South*), William Dobson. *Robie St.*, James E. Hughson, *T. Watson Smith, D.D. *Halifax* (*West*,) *Charles St.*, Wm Ainley, B. D. *Halifax* (*North*), *Kaye St.* A. Hockin, *Halifax* (*Oxford St.*) Wilfred Gaetz. *Book Room and Wesleyan Office*, S. F. Huestis, Book Steward, Geo. J. Bond, Editor. *Dartmouth*, John Lathern, D D. *Woodlawn*, Supply. *Sambro*, W. R. Turner. *Musquodoboit Harbor*, Thomas Wooten. *Glen Margaret*, William C. Perry.

WINDSOR DISTRICT.—*Windsor*, J. L. Dawson, B.A., *John A Mosher. *Chester Road*, Supply. *Hantsport*, J. M. Fisher, *John G Bigney. *Horton*, Wm. Brown. *Wolfville*, Joseph Hale, *J. B. Hemmeon. *Canning*, A. B. Higgins, A.B. *Kentville*, R. S. Stevens. *Newport*, Allan Daniel. *Avondale*, W. M. Rohn, A. B. *Burlington*, J. G. Angwin. *Walton*, Supply, David Walker.

TRURO DISTRICT.— *Truro*, J. A. Rogers, A. M. Sanford. *Onslow*, R. B. Mack. *Acadia Mines*, J. B. Heal. *Pictou*, R. McArthur. *Stellarton*, John Johnson. *Eureka*, Wm. B. Jost, A.B. *New Glasgow*, W. I. Croft. *River John*, Donald Fairquhar. *Maitland*, H. A. McNeill. *Shubenacadie*, R. M. Jost, A. B. *Middle Musquodoboit*, G. W. Whitman. *Sheet Harbor*, Supply.

CUMBERLAND DISTRICT— *Amherst*, J. L. Batty, B. C. Borden, D. D. Ladies College, W. W. Andrews, Mt. Allison College, *T. D. Hart. *Fort Lawrence*, Supply. *Amherst Head*, D. B. Scott. *River Hebert*, W. F. Cann. *Nappan*, W. H. Evans. *Wallace*, J. Astbury. *Pugwash*, R. Williams, *George W. Tuttle. *River Philip*, W. Nightingale. *Oxford*, W. H. Langille. *Leicester*, Leander Daniel. *Wentworth*, J. W. Turner. *Parrsboro'*, James Sharp. *Five Islands*, W. B Parker. *Southampton*, G. F. Johnson, A B. *Springhill*, W. H. Heartz, D.D. *Advocate Harbor*, F. J. Pentelow.

GUYSBORO' DISTRICT—*Guysboro*, Wm. Purvis. *Canso*, D. W. Johnson, A.M. *White Haven and New Harbor*, G. F. Mitchell. *Stormont*, J. A. Hart. *Boylston*, S. R. Ackman. *Mulgrave*, R. O. Armstrong. *Port Hood*, Jas. Tweedy. *Port Hawkesbury*, G. W. Swallow, A. B.

SYDNEY DISTRICT.— *North Sydney*, William C. Lane. *Sydney*, C. Jost, D.D. *Gabarus*, F. Friggens. *Little Glace Bay*, Jonathan A. Smith. *Louisburg*, R. M. Browne. *Margaree and Baddeck*, H. B. Baird. *Ingonish*, C. A. Munro. *Aspy Bay*, D. A. Richard.

ANNAPOLIS DISTRICT—*Annapolis*, E. B. Moore. *Granville Ferry*, J. R. Giles. *Bridgetown*, J, Strothard. *J. Cassidy, *J. R. Harris. *Middleton*, Jos Gaetz, *J. L. Sponagle, *J. W. Howie, *Wm C. Brown. *Lawrencetown*, J. E. Toole *Aylesford*, Jos S. Coffin, *G. O. Huestis. *Nicholsville*, Wm. Ryan. *Berwick*, G. W. F. Glendenning, *James Taylor, *P. Prestwood, *A. S. Tuttle. *Hillsburgh*, John Craig. *Digby*, W. Phillips, *Weymouth*, C. M. Tyler. *Digby Neck*, J. A. Smith. *Mountain Mission*. A. Lund.

All kinds of Advertising Work at N. S. Printing Co., Halifax.

T. C. ALLE

LIVERPOOL
Bowen. *Port*
J. Lumsden.
L. Batty. *M*
Cove, Oscar G
Buckley.
YARMOUTH
mouth (*North*
F. W. DesBar
Port La Tour
burne, A. D. M
BERMUDA
ampton, Doug
Bailey's Bay,

The Unive
FACULTY
Mental Philos
Philosophy a
Classics. S.
Andrews, M
B.C. Borden,
Professor of E
in French La
FACULTY
Professor of I
Professor of C
Smith, L.L.D.,
Homiletics.
Exegesis and

Principal,
D. D. The A
whom are Co

Mount A
Principal,
be maintaine
spared to pro
and continua

BAPT
Presiden
H C. Creed
Berwick.

FACULTY
Psychology
of Mathem
and Latin
English Li
Professor o
of French a
Economy ;
Astronomy
Roscoe, Q.
McCurdy,

Robes, Ha

T. C. ALLEN & CO., Booksellers, Stationers, and Printers.

LIVERPOOL DISTRICT—*Liverpool*, J. E. Donkin. *Caledonia*, T. A. Bowen. *Port Mouton*, W. H. Edyvean. *Mill Village and Port Medway*, J. Lumsden. *Petite Riviere*, John Gee, John W. Aikens. *Lunenburg*, Benj L. Batty. *Mahone Bay*, G. F. Day. *Chester*, G. P. Allen. *Ritcey's Cove*, Oscar Gronlund, A.M. *New Germany*, Supply. *Bridgewater*, F. A. Buckley.

YARMOUTH DISTRICT.— *Yarmouth*, (*South*) E. E. England. *Yarmouth* (*North*), T. J. Deinstadt. *Arcadia*, J. W. Shepherdson. *Hebron*, F. W. DesBarres. *Brenton*, H. D. Townsend. *Barrington*, C. H. Huestis. *Port La Tour*, J. H. Davis. *North East Harbor*, John Phalen. *Shelburne*, A. D. Morton. *Lockeport*, C. E. Crowell.

BERMUDA DISTRICT.—*Hamilton*, J. W. Prestwood. *Sandy's and Southampton*, Douglas B. Hemmeon, A. B. *Ireland Island*, Harry Burgess. *Bailey's Bay*, W. A. Outerbridge. *St. George's*, David Hickey.

Those marked thus (*) are Supernumeraries.

The University of Mount Allison College, Sackville, N. B.

FACULTY OF ARTS—David Allison, LL D., President and Professor of Mental Philosophy and Logic. Rev C. Stewart, D D., Professor of Moral Philosophy and Christian Evidences. Alfred D. Smith, L.L.D., Professor of Classics. S. W. Hunton, A.M, Professor of Mathematics. Rev. W. W. Andrews, M A. Professor of Chemistry and Experimental Physics Rev B.C. Borden, D. D., Professor of Political Economy. W. M. Tweedie, M.A., Professor of English Language and Literature. A. B. Tait, M.A., Lecturer in French Language and Literature.

FACULTY OF THEOLOGY—David Allison, LL D., President (Ex officio.) Professor of Logic and Biblical Literature. Rev C. Stewart, D D., Dean. Professor of Old Testament Exegesis, and Systematic Theology. A. D. Smith, L.L.D., Professor of Greek. Rev Ralph Brecken, D.D., Professor of Homiletics. Rev C. H. Paisley, M. A., Professor of New Testament Exegesis and Church History.

Mount Allison Wesleyan Academy.

Principal, J. M. Palmer, M. A. Chaplain, Rev. C. Stewart, D. D. The Academy has a full Staff of well-trained Teachers, most of whom are College Graduates.

Mount Allison Ladies College and Conservatory of Music.

Principal, Rev B. C. Borden, A. M. All departments of Instruction will be maintained in the very highest state of efficiency, and no pains will be spared to prove worthy of the public confidence and favor so generously and continually expressed.

BAPTIST CONVENTION OF THE MARITIME PROVINCES.

President, Rev G. O. Gates, M.A., St John, N. B. *Secretary*, 1898-99, H C. Creed, M.A., Fredericton, N. B. *Treasurer*, Andrew F. Chipman, Berwick.

Acadia University, at Wolfville, N. S.

FACULTY. — Rev A. W. Sawyer, D. D., L. L. D., Professor of Psychology and Metaphysics; D. F. Higgins, M.A., PH. D., Professor of Mathematics; R. V. Jones, M.A., PH. D, Professor of the Greek and Latin Languages; Rev. E. M. Keirstead, D. D., Professor of English Literature and Moral Philosophy; A. E. Coldwell, M.A., Professor of Chemistry and Geology; L. E. Wortman, M.A., Professor of French and German; J. F. Tufts, M.A., Professor of History and Political Economy; Frank R. Haley, M.A., Alumni Professor of Physics and Astronomy; E. W. Sawyer, B.A., Instructor in Latin and English. W. E. Roscoe, Q. C., Lecturer in Contracts Instructor in Elocution; Edgar McCurdy, Director of Gymnasium.

ADVERTISE IN BELCHER'S ALMANAC. LARGEST CIRCULATION IN NOVA SCOTIA.

Robes, Harness, Carriages, Carts, A. R. FULTON & CO. Truro.

RARE PLANTS at N. S. NURSERY, Lockman St., Halifax.

MILLER BROS., REIMER PIANOS, 101 and 103 Barrington Street, Halifax.

BOARD OF GOVERNORS.—Rev D H Simpson, M A, A W Stearns Esq, Rupert G Haley, Esq, Rev J A Gordon, M A, C B Whidden, Esq, Hon A F Randolph, A P Shand, Esq, Frank H Eaton, M A, Rev T A Higgins, D D, Rev J W Manning, B A, Rev E J Grant, Hon J W Johnson, D C L, G J C White, B A, Harris H Crosby, Esq, Hon T R Black, Esq, M P P, Rev E M Saunders, D D, Colin W Roscoe, M A, Herbert C Creed, M A, Rev F M Young, PH B, Willard P Shaffner, B A, Wm Cummings, Esq, Edwin D King, M A, Q C. Rev S B Kempton, D D, *Secretary*. Rev A Cohoon, M A, *Treasurer*.

Horton Academy.

The Academy and Ladies' Seminary are under the control of the Board of Governors of Acadia University.

Teachers: Ingram B. Oakes, M.A., Principal, Mathematics and Science; Everett W. Sawyer, B. A., Latin, and Greek, Shirley J. Case, M. A.; Mathematics and English; Miss Lizzie B. Higgins, French; G. W. Manual Training.

Acadia Seminary.

Instructors: Adelaide F. True, M.A., Principal, Latin, History of Art; Adella G. Jackson, B.A., Science, Mathematics; Winifred G. Crowell, English and History; E. B. Higgins, French and German; Bertha I Burnett, Elocution; Annie Chipman, Drawing and Painting; Carrie O'Key, Director of Piano; Bertha I. Barker, Vocal Music; Mary H. Fitch, Violin; Annie H. Cohoon, Piano; Hattie B. Strong, Stenography and Typewriting

---

MINISTERS OF BAPTIST CHURCHES IN NOVA SCOTIA.

Revs H. F. Adams, Truro; H. Achilles, Parker's Cove, Annapolis; E. N. Archibald, B.A., Lunenburg Town; J. J. Armstrong, Brookfield, Col Co; F. N. Atkinson, Westchester Station, N. S.; E. C. Baker, Brookfield Queens Co; A. F. Baker, Oxford, Cum Co; J. Howard Barss, B.A., Wolfville; F. H. Beals, M.A., Canso; Frank Beattie, Little Glace Bay, C. B.; R. H. Bishop, B. A., Wolfville; T. A. Blackader, B. A., Pleasant Valley, Yar Co; J. W. Bancroft, B.A., Springhill, N S; J. E. Bleakney, New Ross, Lun Co; Henry Bool, Truro; Addison F. Brown, Lockeport; M W. Brown, B. A., St Margarets Bay; J. W. Brown, M.A., Middleton, Anna Co; C. C. Burgess, Wolfville; R. H. Bishop, B.A., Wolfville; Jas Borden, Dartmouth; I. W. Carpenter, Sable River; A. C. Chute, M.A., B.D., Halifax; A. Cogswell, Centreville, Ann Co; Atwood Cohoon, M.A., Wolfville; D. Crandall, New Canada, Lun Co; L. A. Cooney, Advocate Harbor; E. P. Coldwell, B. A., Port Lorne; J. H. Cox. Canning; O. N. Chipman, Great Village; John Clark, Bass River, Abraham Clements, Bridgetown; George C. Crabbe, Barton, Digby Co; J. Denovan, Wolfville; D. W. C. Dimock, M.A., Truro; E. Dixon, Africville. Halifax; N. B. Dunn, Osborne, Shelburne; A. T. Dykeman, Digby; J. T. Dimock, River John, Pic Co: Joshua T. Eaton, Clementsport, Annapolis; H. J. Foshay, M.A., Yarmouth; Zenas L. Fash, M. A., Liverpool; M. P. Freeman, B.A., Billtown; M. L. Fields, Port Hilford, N S; P. R. Foster, Acadia, Yar Co; H. A. Giffin, Weymouth, Dig Co; James W. Gardner, Guysboro; J. E. Goucher, M.A., Halifax; E. J. Grant, Truro; W. E. Hall, Halifax; Daniel E. Hatt, Hantsport; C. H. Haverstock, Pugwash; Thos A. Higgins, D.D., Wolfville; Edwin H. Howe, Parrsboro; W. N. Hutchins, M.A., Canning; J. E. Jackson, Halifax; J. W. Johnson, Windsor Plains, Hants; Prof E. M. Kierstead, D.D., Wolfville; J. W. Keirstead, Wolfville; S. B Kempton, D.D., Dartmouth; J. H. King, Lawrencetown, Ann Co; B. R. Kinlay, Paradise; F. R. Langford, Weymouth Falls; Stephen Langille, Clementsvale, Annapolis; T. B. Layton, Truro; E. E. Locke, Middleton, Annapolis; Geo A. Lawson, Halifax; John Lewis, Antigonish; Stephen March, Bridgewater; J. A. Marple, Belmont: Johnson L. Miner, B.A., Amherst; John Miles, Boylston; J. C. Morse, D.D., Sandy Cove, Digby; C. H.

NOVA SCOTIA PRINTING COMPANY, HALIFAX.

Go to T. C.

AFR

Martell, B.A., C
Martell, Wolfv
North Sydney
Tancook, Lun C
B.A., Amherst;
hampton. Cum
Port Maitland,
River; D. O. P
Cumberland; W
Chester; R. R.
Pineo, Westport
Porter, Kentvill
New Glasgow;
Lun Co; W. W
D.D., Halifax;
Harbor; H. S.
Smith, Cornwa
Berwick; A. A.
J. D. Spidele
Amherst; B. H
Tingley, Freepo
Isaacs Harbor;
ville: George
Springfield, An
Gaspereau; F. C

MINISTERS O

Rev J H He
John L Davis,
Liverpool; Rev
Rev A. Kersey,

NOVA SCOTI

President,
Treasurer, R
January. *Mi*
Lunenburg; R
Bay; Rev F.
Bridgewater;

GRAN

GRAND O
enacadie; D
Chaplain, R
Shubenacadi
Grand Lectu
Cummings,
Truro.

Legal Bl

Go to T. C. ALLEN & CO'S FOR CHEAP BLANK BOOKS.

Martell, B.A., Canard, Kings Co; Joseph Murray, M.A., Falmouth; A. Martell, Wolfville; Robert Mutch, Port Hawkesbury; D. G. McDonald, North Sydney; P. S. McGregor, Ohio, Yar Co; William McGregor, Tancook, Lun Co; David McKeen, Athol, Cumberland; J. H. McDonald, B.A., Amherst; C. I. McLane, Wolfville; W. H. McLeod, B.A., Southhampton, Cum Co; E. A. McPhee, Homeville, C B.; D. H. McQuarrie, Port Maitland, Yar Co; P. D. Nowlan, West Chester; B. N. Nobles, Bear River; D. O. Parker, M.A., Wolfville; J. M. Parker, B.A., River Hebert, Cumberland; W. L. Parker, Digby; W. F. Parker, Truro; H. N. Parry, Chester; R. R. Philp, B.A., Halifax; D. Pineo, Long Point, Kings; C. E. Pineo, Westport; Robert D. Porter, M.A., Middleton, Annapolis; H. A. Porter, Kentville; J. A. Porter, Lower Granville; G. P. Raymond, B.A., New Glasgow; E. O. Read, Waterville, Kings; J. L. Read, Barss Corner, Lun Co; W. W. Rees, Newport; F. E. Roop, Noel, Hants; E. M. Saunders, D.D., Halifax; A. W. Sawyer, D.D., LL.D., Wolfville; James Scott, Crow Harbor; H. S. Shaw, Mahone Bay; H. B. Smith, M.A., Sydney; J. A. Smith, Cornwallis; W. A. Snelling, Gabarus; D. H. Simpson, M.A., Berwick; A. A. Shaw, M.A., Windsor; J. H. Saunders, Milton, Yar Co; J. D. Spidele, Onslow Station, Colchester; D. A. Steele, D.D., Amherst; B. H. Thomas, Chegoggin; J. W. Tingley, Hebron; L. J. Tingley, Freeport, Dig Co; Thomas Trotter, B.A., Wolfville; A. J. Vincent, Isaacs Harbor; A. Whitman, Sackville, N S; Isa Wallace, M.A., Wolfville; George A. Weathers, Summerville, Hants; Josiah Webb, B.Th., Springfield, Ann Co; C. J. Coulter White, Annapolis; John Williams, Gaspereau; F. O. Weeks, Sydney, C. B.; F. M. Young, PH.B., Bridgetown.

MINISTERS OF THE AFRICAN METHODIST EPISCOPAL CHURCH.

Rev J H Henderson, Halifax; Rev Henry B Brown, St John, N B; Rev John L Davis, Amherst; Rev R R Phipps, Yarmouth; Rev J O Williams, Liverpool; Rev G W Smith, Shelburne; Rev N P Gross, Woodstock, N.B.; Rev A. Kersey, Presiding Elder.

NOVA SCOTIA CONFERENCE OF THE EVANGELICAL LUTHERAN CHURCH.

President, Rev Jacob Maurer, A.M.; *Secretary*, Rev F. A. Bowers, A.M.; *Treasurer*, Rev G. L. Rankin, A.M.; meets semi-annually— June and January. *Ministers*, Rev C. E. Cossman, D.D.; Rev G. L. Rankin, A.M., Lunenburg; Rev Jacob Maurer, A.M., Rev T. M. Augstadt, M.D., Mahone Bay; Rev F. A. Bowers, A.M., Rose Bay; Rev Prof A. R. J. Graepp, A.M., Bridgewater; Rev L. M. McCreery, Northfield.

GRAND LOYAL ORANGE LODGE OF NOVA SCOTIA.

GRAND OFFICERS FOR 1895-6.—*Grand Master*, Jno C. Gass, Shubenacadie; *Deputy Grand Master*, W. R. Fraser, Trenton; *Grand Chaplain*, Rev A. L. Geggie, Truro; *Grand Treasurer*, James Miller, Shubenacadie; *Grand Secretary*, George O. Forbes, Stewiacke; *Grand Lecturer*, James Ross, Apple River; *Grand D. of C.*, J. W. Cummings, New Glasgow; *Deputy Grand Secretary*, C. L. Miller, Truro.

ADVERTISE IN BELCHER'S ALMANAC, LARGEST CIRCULATION IN NOVA SCOTIA.

Legal Blanks, Appeal Cases, and all other LAW WORK.

ROSES at NOVA SCOTIA NURSERY, Lockman St., Halifax.

MILLER BROS., NEW RAYMOND SEWING MACHINES, 101 AND 103 BARRINGTON ST., HALIFAX.

EDUCATIONAL DEPARTMENT.

PUBLIC SCHOOLS.

COUNCIL OF PUBLIC INSTRUCTION—The Members of the Executive Council.

SUPERINTENDENT OF EDUCATION—Alex. H. MacKay, LL. D. *Chief Clerk*, Geo. W. T. Irving.

THE PROVINCIAL BOARD OF EXAMINERS OF [HIGH SCHOOL STUDENTS, NOVA SCOTIA]—*Greek and Latin*, David Allison, LL.D.; *English Language*, Rev C. E. Willets, D.C.L.; *English Grammar*, J. B. Currie, Esq.; *French and German*, James Liechti, M.A.; *Geography, and History*, Rev T. J. Daly, M.A.; *The Natural Sciences*, James G. MacGregor, D.SC.; *Drawing and Book-keeping*, Alexander McKay, Esq.; *The Practical Math. and Psych.*, A. G. Macdonald, M.A.; *Alegebra*, D. F. Higgins, PH.D; *Geometry*, I. B. Oakes, M.A.

[TEACHERS' MINIMUM PROFESSIONAL QUALIFICATIONS.]—*School Law and Management and Teaching*, J. B. Hall, PH D.; *Hygiene and Temperance*, Rev John Currie, D D.

NORMAL SCHOOL, TRURO—*Principal and Professor of Didactics and Chemistry*, John B. Calkin, M.A. A. G. MacDonald, A.M., *Professor of Mathematics and Physics;* J. B. Hall, PH.D., *Professor of Language and History;* Herman W. Smith, B.SC., *Professor of Agriculture;* Lee Russell, B.SC., *Professor of Manual Training, &c;* Miss Ottie A. Smith, *Instructor in Drawing and Calisthenics.* Miss Mina A. Reade, *Instructor in Elocution and Music. Teachers in Model School*—Miss Julia Kinney and Miss Janie A. Hamilton. *Principal of Affiliated Kindergarten*—Mrs. Sara B. Patterson.

District No. 1, *the City and County of Halifax.*—Graham Creighton, Halifax.

District No. 2, *the Counties of Lunenburg and Queens.*—H. H. MacIntosh, Bridgewater.

District No 3, *the Counties of Shelburne and Yarmouth.*—James H. Munro, Yarmouth.

District No. 4, *the Counties of Digby and Annapolis.*—Leander S. Morse, A.M., Digby.

District No. 5, *the Counties of Kings and Hants.*—Colin W. Roscoe, A.M., Wolfville.

District No. 6, *the Counties of Antigonish and Guysborough.*—Wm. MacIsaac, B.A., Antigonish.

District No. 7, *the Counties of Cape Breton and Richmond.*—M. T. J. Macneil, B A, River Bourgeois.

District No. 8, *the Counties of Inverness and Victoria.*—John MacKinnon, Whycocomah.

District No. 9, *the County of Pictou and that part of the County of Colchester not included in No.* 10.—W. E. McLellan, LL.B., Pictou.

District No. 10, *the County of Cumberland and that part of the County of Colchester comprised by the District of Stirling and the Townships of Economy and Londonderry.*—Inglis C. Craig, Amherst.

Team Waggons, Carriages, Robes, A. R. FULTON & CO., Truro.

T. C. ALLEN

I

DALI

BOARD O
Burns, Esq.,
M.A., Rev Pr
Robert Murr
His Worship
Robert Boak,
Dr. D. A Cs

FACULTY
Professor of
fessor of Ma
Ebenezer Mc
Mineralogy.
Physics. W
James Liech
MacMechan,
and Literatu
J. W. Logan

Session b

FACULTY
M.A., *George*
Benjamin R
Bills and N
Evidence an
Procedure.
Cahan, B.A.
Equity Juris

The Win
Feb. 15, 189

FACULTY
Examiner in
iner in Ana
Examiner i
A. C. Page
and Children
Examiner in
Medicine.
Alexander
Goodwin, M
Curry, M.D.,
Murray McL
Muir, M.D.,
Henry, Q.C.
Examiner in
Examiner in
iner in Anat

FACULT
(*ex officio*),
MacGregor
Martin Mu
C. E. W.
A. W. H.
Lecturnr o

Mowers,

T. C. ALLEN & CO., COPPER-PLATE PRINTERS, HALIFAX.

DALHOUSIE COLLEGE AND UNIVERSITY.

BOARD OF GOVERNORS—John Doull, Esq., *Chairman.* Adam Burns, Esq., *Vice-Chairman.* Hon Sir C. Tupper, Rev John McMillan, M.A., Rev President Forrest, D D, Hon Alfred G Jones, Esq, Rev Robert Murray, Hon Wallace Graham, A. H. McKay, Esq., M.A., His Worship the Mayor of Halifax, *ex officio*, John F. Stairs, Esq., Hon Robert Boak, Hon W. S. Fielding, Thos. Ritchie, Esq., A I. Trueman, Dr. D. A Campbell. Hector McInnes, Esq, *Secretary*

FACULTY OF ARTS—President Forrest, D.D., "*George Munro, Professor of History and Political Economy.* Chas Macdonald, *Professor of Mathematics.* Howard Murray, B.A., *Professor of Classics.* Ebenezer McKay, B A., PH.D, "*McLeod" Professor of Chemistry and Mineralogy.* Jas. Gordon McGregor, "*George Munro" Professor of Physics.* W.C. Murray, "*George Munro" Professor of Philosophy.* James Liechti, "*McLeod" Professor of Modern Languages.* Archibald MacMechan, B.A., "*George Munro" Professor of English Language and Literature.* Alex McKay, *Lecturer on History of Education.* J. W. Logan, B.A.

Session began Sept. 19, 1895, ends April 23, 1896.

FACULTY OF LAW.— President (*ex officio*). Richard C. Weldon, M.A., *George Munro Professor of Constitutional and International Law.* Benjamin Russell, A.M., Q.C., *Professor of Contracts, Lecturer on Bills and Notes, Sales and Equity.* C. S. Harrington, *Lecturer on Evidence and Partnerships.* H. McInnes, *Lecturer on Practice and Procedure.* Geo. Ritchie, LL.B, *Lecturer on Real Property.* Chas. H. Cahan, B.A., LL.B., *Lecturer on Torts.* Alfred Silver, *Lecturer on Equity Jurisprudence.*

The Winter Session for 1895-96 commenced Sept 5, 1895, and ends Feb. 15, 1896.

FACULTY OF MEDICINE.—*President*, (*ex officio*) John Somers, M.D., *Examiner in Physiology and Histology.* A. W. H. Lindsay, M. D., *Examiner in Anatomy and Practical Anat my.* D. A. Campbell, M. D., *Examiner in Clinical Medicine.* John Stewart, *Examiner in Surgery.* A. C. Page, M. D., *Examiner in Obstetrics and Diseases of Women and Children.* Hon D. McN Parker, *Medicine.* Edward Farrell, M. D., *Examiner in Surgery.* Andrew J. Cowie, M D., *Examiner in Clinical Medicine.* John F. Black, M. D., *Examiner in Clinical Surgery.* Alexander P. Reid, M.D., *Examiner in Medical Jurisprudence.* F. W. Goodwin, M.D., *Examiner in Materia Medica and Therapeutics.* M. A. Curry, M.D., *Examiner in Obsteterics and Diseases of Women and Children.* Murray McLaren, M.D., *Examiner in Physiolo y and Histology.* Wm. S. Muir, M.D., *Examiner in Materia Medica and Therapeutics.* H. McD. Henry, Q.C., *Examiner in Medical Jurisprudence.* Wm. Tobin, M. D., *Examiner in Ophthalmology, Otology and Laryngology.* L. M. Silver, M.D., *Examiner in Physiology and Histology* F. U. Anderson, M.R.C.S., *Examiner in Anatomy*

FACULTY OF PURE AND APPLIED SCIENCE.— The President (*ex officio*), Charles McDonald, M.A., James Liechti, A.M., J. Gordon MacGregor, D.SC., W. C. Murray, M.A., Archibald MacMechan, B. A., Martin Murphy, D.SC., Edwin Gilpin, jr, A.M., F. W. W. Doane, C.E., C. E. W. Dodwell, B.A., Roderick McColl, C. E., Alex McKay, A. W. H. Lindsay, M.D., L. M. Silver, M.D. C. Archibald, M E., *Lecturnr on Mining.* H. W. Johnston, C.E, *Lecturer on Surveying.*

ADVERTISE IN BELCHER'S ALMANAC, LARGEST CIRCULATION IN NOVA SCOTIA.

Mowers, Rakes, Tedders, A. R. FULTON & CO., Truro.

CUT FLOWERS at N. S. NURSERY, Lockman St., Halifax.

S. A. Morton, M.A., *Lecturer on Descriptive Geometry.* A. Dick, M.E., *Lecturer on Mining.* W. T. Kennedy, Esq., *Lecturer on School Management and School Law.* G. J. Miller, Esq., *Lecturer on History of Education.*

INCORPORATED ALUMNI —Prof. Howard Murray, *President.* R. H. McIlreith, *Secretary.* W. D. Cameron, *Treasurer.*

SCHOOL FOR THE BLIND.

This Institution provides for the education and training of blind persons of either sex throughout the Maritime Provinces. Pupils from the Province of Nova Scotia between the ages of ten and twenty-one are admitted free of all charge. The school is open to the public on Wednesday of each week, at 3 p m. C. F. Fraser, *Superintendent.*

The Superintendent of the Institution is anxious to obtain Names, Ages, and Post Office Address of all Blind Persons in the Maritime Provinces Clergymen and Physicians are in a position to supply this information, and will confer a favour by so doing.

DEAF AND DUMB INSTITUTION.

This Institution which has been thirty-six years in operation is not an *Asylum*, but a *School.* It provides for the education of the deaf and dumb of the Maritime Provinces. Pupils from the Province of Nova Scotia between the ages of *eight* and *eighteen*, are admitted free. Both the Sign System and the Oral Method are employed in this School. *Principal*, James Fearon.

President, Hon D. McN Parker, M.D. *Secretary*, Rev. President Forrest, D. D. Hon Provincial Secretary, J. F. Kenny, Wm. Tobin, M D., Andrew Mackinlay, Esq. *Treasurer*, H. H. Woodbury, D.D.S.

The Principal of the Institution will feel thankful to clergyman, physicians or others who can give him the names, ages and Post Office address of all uneducated deaf and dumb persons in their neighborhoods, in order that such may be brought within the reach of instruction.

HALIFAX MEDICAL COLLEGE.

THE FACULTY.—Alex P. Reid, M. D., *Emeritus Professor of Medicine and Professor of Medical Jurisprudence.* Wm. B. Slayter. M.D., *Emeritus Professor of Obstetrics and Gynecology.* Edward Farrell, M.D., *Professor of Surgery and Clinical Surgery.* John Somers, M.D., *Professor of Medicine.* John F. Black, M.D., *Emeritus Professor of Surgery.* George L. Sinclair, M. D., *Professor of Nervous and Mental Diseases.* Donald A. Campbell, M. D., *Professor of Medicine* A. W. H. Lindsay, M.D., *Professor of Anatomy.* F. W Goodwin, M.D., *Professor of Materia Medica.* M. A. Curry, M.D., *Professor of Obstetrics Gynæcology.* Stephen Dodge, M.D., *Professor of Opthalmology and Otology.* Murdoch Chisholm, M.D, *Professor of Clinical Medicine and Therapeutics.* Norman F. Cunningham, M.D., *Adjunct Professor of Surgery.* William Tobin, M.D., *Professor of Laryngology and Rhinology.* G. Carleton Jones, M.D., *Professor of Diseases of Children.* Louis M. Silver, M.B., *Professor of Physiology.* John Stewart, M.B.,

MILLER BROS., Pianos and Organs, 101 and 103 Barrington Street, HALIFAX.

POSTERS at NOVA SCOTIA PRINTING CO., HALIFAX.

t., Halifax.

. Dick, M.E.,
hool Manage-
n History of

resident. R.

ing of blind
ces. Pupils
of ten and
ool is open
. F. Fraser,

ain Names,
e Maritime
supply this

peration is
ion of the
he Province
re admitted
mployed in

. President
Vm. Tobin,
ury, D.D.S.
clergyman,
Post Office.
r neighbor-
reach of

rofessor of
B. Slayter.
rd Farrell,
ners, M.D.,
rofessor of
nd Mental
A. W.
M.D., Pro-
Obstetrics
ology and
licine and
rofessor of
and Rhin-
Children.
art, M.B.,

LIFAX.

T. C. ALLEN & CO. gives biggest value in Commerc'l Stationery.

Adjunct Professor of Surgery and Demonstrator of Pathological Histology. George M. Campbell, M.D., *Lecturer and Demonstrator of Histology.* W. D. Finn, M.D., *Lecturer and Demonstrator of Pathology.* F. U. Anderson, *Demonstrator of Anatomy.* C. E. Puttner, *Instructor in Practical Materia Midica.* W. H. Hattie, M.D., *Lecturer on Bacteriology and Hygiene.* Wallace McDonald, B.A., *Legel Lecturer on Medical Jurisprudence.* A. I. Mader, M.D., *Class Instruttor in Practical Surgery.* Montague A. B. Smith, M.D., *Class Instructor in Practical Medicine.* C. Dickie Murray, *Lecturer on Embryology.* Thos. W. Walsh, M.D., *Aisistant Demonstratrator of Anatomy.*

EXTRA MURAL LECTURER.— Ebenezer McKay, *Professor of Chemistry and Botany at Dalhousie College.*

The Session of 1896-97 began Sept. 28, 1895, ends April 19, 1897.

FACULTY OF PHARMACY.—Avery F. Buckley, LP.H. *Lecturer on Pharmacy* F. W. Goodwin, M.D., *Lecturer on Materia Medica.* G. M. Campbell, M.D., *Instructor in Microscopy.* Ebenezer McKay, *Professor of Chemistry and Botany.* Albert H. Buckley, PH M., *Examiner in Materia Medica and Botany.* F. C. Simson, PH.G, *Examiner in Chemistry.*

COMMERCIAL DEPARTMENT.

BANKS.

BANK HOLIDAYS.—*Ontario, New Brunswick and Nova Scotia*—New Year's Day, Good Friday, Easter Monday, Queen's Birthday, Dominion Day, Labor Day, Christmas Day.

The hours of business are from 10 A.M. to 3 P.M., except on Saturdays when they close at 1 P.M.

HALIFAX BANKING COMPANY. [Established 1825.]

Capital $500,000 paid up. Rest, $300,000.

Robie Uniacke, (Prest), C. W. Anderson., (V. P.) F. D. Corbett, W. J. G. Thomson, John McNab. Cashier, H. N. Wallace. Accountant, Geo. A. Thompson. Clerks, S. H. Black, E. G. Shannon, G. W. Sterns, Geo. Lyde, J. Turnbull, F. W. DeMille, F. B McCurdy, C. Cady. Messenger, P. Smith, M. A. Beale, R. H. Metzler. Discount days—Daily, except Saturday.

Agencies in Nova Scotia, Amherst, Antigonish. Barrington, Bridgewater, Lockeport, Lunenburg, New Glasgow, Parrsboro, Springhill, Truro, Canning. Windsor, Shelburne. In New Brunswick at Sackville, St. John. Head Office, Halifax.

BANK OF NOVA SCOTIA. [Established 1832.]

Capital $1,500,000. Reserve Fund $1,300,000.

Directors, John Doull, (Prest), Adam Burns, (Vice-Prest), Jairus Hart, J. Y. Payzant, R. B. Seeton. Cashier, Thos Fyshe. Inspector, D. Waters. Local Manager, H. A. Flemming. Acting Accountant, J. Imrie. Tellers, A. E. Williams, W. T. Symons. Clerks, W. H. Tapper, S. W. Mabon, G. G Moffat, L. Yeo, M. J. Fitzgerald, H. T. Begg, F. S. Wilbur, C. E. McLaggan, W. S. Benson, R. Lawson, W. Keith, B. W. McLeod, H. W. Stephen. Messenger, George Anderson. Discount days—every week day except Saturday.

ADVERTISE IN BELCHER'S ALMANAC, LARGEST CIRCULATION IN NOVA SCOTIA.

Sleighs, Robes, Harness, at A. R. FULTON & CO'S, Truro.

Tuberous Begonias at N. S. Nursery, Lockman St., Halifax.

Agencies in Nova Scotia at Amherst, Annapolis, Bridgetown, Stellarton and Westville, Digby, Kentville, Liverpool, New Glasgow, North Sydney, Oxford, Pictou, Yarmouth. In New Brunswick at Campbellton, Chatham, Fredericton, Moncton, Newcastle, St. John, St. Stephen, St. Andrews, Sussex, Woodstock. In P. E. Island at Charlottetown and Summerside. In United States, Chicago. In Quebec, Montreal, P. Q. In Jamaica, W. I., Kingston. In Newfoundland, St. John's and Harbor Grace. Calais, Me.

BANK OF BRITISH NORTH AMERICA. [Established 1836.]

Capital, £1,000,000 Sterling.

Head Office, London. Sec'y, A. G. Wallis. Head Office in the Dominion, Great St James Street, Montreal. General Manager, H. Stikeman. Inspector, E. Stanger.

HALIFAX BRANCH—Manager, A. E. Ellis. Accountant, G. W. G. Bonner. Teller, C. Twining. Clerks, H. H. Thompson, W. G. Cattanach, L. Borradaile, V. G. Gray. Messenger, P. Popham. Discount daily.

UNION BANK OF HALIFAX. [Established 1856.]

Capital $500,000.

Directors, Wm. J. Stairs, (Prest), Wm Robertson, (V. P.), Hon Robt Boak, Wm. Roche, John H. Symons, C. C. Blackadar, Wm. Twining. Cashier, E. L. Thorne. Accountant, C. N. S. Strickland, Asst. Accountant, W. C. Harvey. Teller, R. G. Rent. Clerks, E. O. Robertson, N. R. Burrows, S. E. Allen, W. E. Tupper, J. W. S. Grant, J. W. Keith. J. E. Smith, A. F. Little, A. E. Gentles. Messenger, R. E. Saunders. Agents—*London*, London and Westminster Bank; *Montreal*, Bank of Toronto; *New York*, National Bank of Commerce; *Boston*, Merchants' National Bank; *St. John, N. B.*, Bank of New Brunswick; *New Glasgow*, R. C. Wright, Agent. *Dartmouth*, C. W. Frazee, Acting Agent. *Annapolis*, E. D. Arnaud, Agent. *North Sydney*, S. D. Boak, Agent. *Little Glace Bay*, A. D. McRae, Agent. *Kentville*, J. W. Borden, Agent. *Liverpool*, E. R Mulhall, Agent. *Barrington Passage*, J. D. Leavitt, Acting Agent. Discount days—every week day.

MERCHANTS' BANK OF HALIFAX. [Established 1864.]

Capital, $1,500,000 paid up. Reserve Fund, $975,000.

Directors—Thos E. Kenny, (Prest); Thomas Ritchie, VicePrest), H. G. Bauld, Hon. H. H. Fuller, M. Dwyer, Wiley Smith, Hon David McKeen, Cashier, D. H. Duncan. Asst-Cashier, W. B. Torrance. Accountant, W. M. Botsford. Asst-Accountant, W. H. Clarke. Tellers, F. F. Smith, A. M. Smith. Clerks, G. H. MacKenzie, William Meynell, F Anderson, C. E. Neill, J. W. Banfield, J. A. Turnbull, J. F. Blagdon, C. P. Wheaton, J R. Mackay, J. N. Ferguson, J. McG. Rutherford, R. B. Richardson. Messenger, James Anderson. Inspector, W. R. Racey.

Agencies in Nova Scotia at Antigonish, Bridgewater, Guysboro', Londondery, Lunenburg, Maitland, Pictou, Port Hawkesbury, Sydney, Truro, Weymouth, Shubenacadie.. In New Brunswick at Bathurst, Dorchester, Fredericton, Kingston, Moncton, Newcastle, Sackville, Woodstock. In Prince Edward Island at Charlottetown, Summerside. In Quebec at Montreal. In Newfoundland, St. John's.

PEOPLE'S BANK OF HALIFAX. [Established 1864.]

Capital, $700,000. Reserve, $175,000.

Directors, P. O'Mullin, (Prest), G. R. Hart, (V. P.), Charles Archibald, W. H. Webb. Cashier, John Knight. Accountant, D. R. Clarke.

MILLER BROS., REIMER'S PIANOS, 101 and 103 Barrington Street, Halifax, N. S.

All kinds of Pamphlet Work, at N. S. PRINTING CO., Halifax.

T. C. ALLEN & CO., keep largest assortment of late Novels.

Teller, R. A. Woodill. Asst. Accountants, H. A. Bailey, E. J. White, P. Graham, C. E. Jubien, J. A. Irving, P. L. Smythe, E. A. McLellan. Messenger, John Maguire. Agencies—*Nova Scotia*—Lunenburg, Wolfville, Windsor, Canso, North Sydney, Port Hood, North End (Halifax). *New Brunswick*—Woodstock, Edmundston, Shediac. *Quebec*—Fraserville, Levis, Quebec, Lake Megantic, Cookshere.

BANK OF MONTREAL.

Capital, $12,000,000. Reserve $6,000,000.

Head Office, Montreal. President, Sir Donald A. Smith. General Manager, E. S. Clouston. Halifax Branch—Manager, F. M. Cotton.

Branches—In Ontario: Almonte, Belleville, Brantford, Brockville, Chatham, Cornwall, Deseronto Fort William, Goderich, Guelph, Hamilton, Kingston, Lindsay, London, Ottawa, Perth, Peterborough, Picton, Sarnia, Stratford, St. Mary's, Toronto, Wallaceburg. In New Brunswick: Chatham, Moncton, St. John. In Nova Scotia: Halifax, Ameerst. In Quebec: Montreal, Quebec. In N. W. T.: Calgary, Regina. In Manitoba: Winnipeg. In British Columbia: Vancouver, Vernon, Victoria, New Westminster, Nelson, Rossland. In Newfoundland, St. John.

ASSIST. REC. GEN. OFFICE AND DOMINION SAVINGS' BANK.

This Office is in the Y. M. C. Assn. Building. Hours of attendance daily from 10 to 3 o'clock, except on Saturdays, close at 1 p. m. Ass. Rev. Gen'l. and Manager, Jno R. Wallace. Accountant and Teller A. R. G. Office, Lewis Parker. Savings' Bank Branch, Accountant, A. C. Johnston. Receiving Teller, J. H. Balcom. Paying Teller. J. T. Lithgow. Clerk, M. J. Ring. Agencies—*Acadia Mines*, George Romans. *Amherst*, C. H. Bent. *Annapolis*, W. M. DeBlois. *Arichat*, P. Gruchy. *Barrington*, F. W. Homer. *Bridgewater*, Wm. M. Duff. *Guysboro*, Geo. E. Jost. *Kentville*, John Redden. *Liverpool*, Robie S. Sterns. *Lunenburg*, J. Moyle Rudolph. *Maitland*, C. P. McDougall. *New Glasgow*, John Cameron. *Parrsboro*, A. S. Townshend. *Port Hood*, E. D. Tremain. *Pictou*, Alex C. Baillie, *Sherbrooke*, Thos Campbell. *Shelburne*, W. W. Atwood. *Wallace*, J. W. Morris. *Weymouth*, N. B. Jones. *Yarmouth*, J. W. H. Rowley.

Bankers and Brokers.

JACK & BELL, - - - - - - Queens Bnildings, Hollis Street.
J. C. MACKINTOSH, - - - - - - - - - - - 166 Do.

COMMERCIAL BANK OF WINDSOR.

[Established 1866.] Capital $500,000.

Directors, Andrew P. Shand, (Prest), John Keith, (Vice-Prest). Clarence H. Dimock, W. H. Blanchard, Chas S. Wilcox. Cashier, Walter Lawson. Teller, Lewis E. Dimock. Accountant, Robert Paulin. Clerks, Donald Kenway, Vernon Eville, W. C. Churchill, W. B. Lawson. Solicitors, Blanchard & Morse. Branches—Middleton, N. S., S. E Marshall, Agent. Truro, N. S., C. A. Armstrong, Agent. Parrsboro, E. R. Reid, Agent.

BANK OF YARMOUTH. [Established 1864.]

Capital, $300,000.

Directors, L. E. Baker, (Prest), C. E Brown, (V. P.) Hugh Cann, John Lovitt, S. A. Crowell. Cashier, Thomas W. Johns. Accountant, H. G. Farish. Teller, Wm E. Perry. Clerks, E. W. B. Moody, H. Metzke.

ADVERTISE IN BELCHER'S ALMANAC, LARGEST CIRCULATION IN NOVA SCOTIA.

Seeds, Implements, Carriages, A. R. FULTON & CO., Truro.

Plants for the Million at N. S Nursery, Lockman St., Halifax.

EXCHANGE BANK OF YARMOUTH. [Established 1869.]
Capital, $280,000. Reserve, $30,000.

Directors, Robt Caie, (Prest), J. H. Killam, (V. P.) N. B. Lewis, B. B. Law, Wm. L. Lovitt. Cashier, Alex S. Murray. Assistant Cashier, T. V. B. Bingay. Clerk, Wilkie R. Murray.

Insurance Companies and Agencies.

MARINE.

WESTERN ASSURANCE COMPANY.—Head Office, Toronto. Capital, $800,000. J. F. Kenny, General Agent for Maritime Provinces, Bedford Row, corner Prince.

BRITISH AND FOREIGN MARINE INSURANCE CO. OF LIVERPOOL, G. B. —Capital and Surplus $14,228,190. Capital fully subscribed, $5,000,000. J. T. Twining & Son. Agents, No. 22 Bedford Row.

RELIANCE MARINE INSURANCE COMPANY, LIMITED.—Capital and surplus $3,885,140. J. T. Twining & Son, Agents, No. 22 Bedford Row.

BOSTON MARINE INSURANCE COMPANY.—J. Taylor Wood, Agent, 70 Bedford Row.

INSURANCE CO. OF NORTH AMERICA, OF PHILADELPHIA (Marine Branch). — Capital, $3,000,000; surplus $5,364,725.17. J. F. Kenny, General Agent, 6 Prince Street.

AVON MARINE INSURANCE COMPANY, LTD., WINDSOR—Directors, J. A. Shaw. George W. Churchill, S. G. Black, J. M. Smith Sec'y and Treas, D. P. Allison. Auditors, J. E. Curren.

WINDSOR MARINE INSURANCE COMPANY, LTD, WINDSOR, Established 1863, Capital paid up $50,000, Rest $28,000.—Directors, Capt. Thos. Aylward, Chairman of Board, John Keith, A. P. Shand, John Stirling. Sec'y and Treas., W. H. Blanchard. Auditors, William Dimock, John M. Smith,

SHIPOWNERS MARINE INSURANCE COMPANY OF WINDSOR—(Limited—Directors, C. D. W. Smith. (Prest.), Clarence H. Dimock. (V. P.), Geo. Mounce, Wm H. Mosher, Wm O'Brien. Sec'y, Allen Haley. Auditors, A. P. Shand, John M. Smith.

MANNHEIM INSURANCE Co—Capital, $2,000,000. Grant Oxley & Co., Brokers, 68 Bedford Row.

CHINA MUTUAL INSURANCE CO., BOSTON.—Jno Strachan, Broker, 5 Prince St.

FIRE.

HALIFAX FIRE INSURANCE COMPANY—Authorized Capital, $400,000. Directors, Robie Uniacke, (Prest), W. Roche, (V. P.), C. W. Anderson, W. Twining, H. D. Blackadar, John McNab, H. G. Bauld. Sec'y, Thomas Goudge.

ACADIA FIRE INSURANCE COMPANY—Capital $400,000. Directors, Hon Robert Boak, (Prest), Hon A. G. Jones, George Mitchell, C. C. Blackadar, Donald Keith, Freeman Elliott. Sec'y, Jno H. Harvey, 58 Bedford Row.

ALLIANCE ASSURANCE COMPANY OF LONDON, ENG.—Office, corner Prince Street and Bedford Row. J. F. Kenny, Agent.

INSURANCE COMPANY OF NORTH AMERICA, OF PHILADELPHIA (FIRE BRANCH).—Organized 1792. Assets, $9,562,599. Alfred J. Bell, Hollis St.

MILLER BROS., KARN ORGANS, 101 and 103 Barrington Street, HALIFAX.

NOVA SCOTIA PRINTING CO.—General Printing of all kinds.

Importers and Manufacturers of Stationery, T. C. ALLEN & CO.

NATIONAL FIRE ASSURANCE COMPANY OF IRELAND, DUBLIN.—Established 1822. Capital, £1,000,000, stg. Alfred J. Bell, Agent, Hollis Street.

ATLAS FIRE INSURANCE CO. OF LONDON.—Established 1808. Capital £1,200,000 stg. Alfred J. Bell, Agent, Hollis St.

LANCASHIRE FIRE INSURANCE COMPANY, OF MANCHESTER, G. B.—Capital, $15,000,000. L. J. McGhee, Agent, 50 Bedford Row.

IMPERIAL FIRE INS. COMP'Y OF LONDON—Capital £1,600,000. stg. Agent, J. F. Kenny, Prince Street.

PHŒNIX INSURANCE COMPANY OF HARTFORD CONN.—Wm. Duffus, Agent for N. S. & P. E. I., 93 Granville Street.

CONNECTICUT FIRE INSURANCE COMPANY OF HARTFORD.—Capital, $1,000,000. W. J. G. Thompson, Agent, 106 Granville St.

PHŒNIX FIRE ASS. COMP'Y OF LONDON—Agent, C. J. P. Clarkson, 95 Hollis Street.

ÆTNA INSURANCE COMP'Y OF HARTFORD, CONN.—Incorporated 1819. Charter Perpetual. Assets $7,000,000. Agents, Jack & Bell Hollis St., Queen Buildings.

BRITISH AMERICA FIRE ASSURANCE COMPANY.—Assets $1,200,000.—Agent, C. J. P. Clarkson, 95 Hollis Street.

HARTFORD FIRE INSURANCE COMPANY OF HARTFORD, CONN.—Assets. $3,456,020.—Agents, Jack & Bell, Queen Buildings, Hollis St.

NORTHERN ASSURANCE COMP'Y OF LONDON AND ABERDEEN—Capital £3,000,000 stg. Agent, J. F. Kenny, Bedford Row corner Prince.

LIVERPOOL AND LONDON AND GLOBE INSURANCE COMPANY—Unlimited liability. Assets, $38,814,125. C. J. Wylde, 193 Hollis Street, Metropole Building.

COMMERCIAL UNION ASSURANCE COMPANY, OF CORNHILL, LONDON. Capital, £2,500,000. John Duffus & Co., Agents, 119 Hollis St.

WESTERN ASSURANCE COMPANY OF TORONTO.—Faulkner & Co , Agents for N. S., 152 Hollis Street.

SCOTTISH UNION AND NATIONAL INSURANCE CO.—Jack & Bell, Agent, Queen Buildings, Hollis St. Capital $30,000,000.

CALEDONIAN INSURANCE CO.—Jack & Bell, Agents, Hollis Street.

NORWICH UNION FIRE INSURANCE SOCIETY—Agent, C. J. P. Clarkson, 95 Hollis Street.

PHENIX INSURANCE CO. OF BROOKLYN, NEW YORK. — Russell Twining, Agent, 26 Bedford Row.

NORTH BRITISH AND MERCANTILE FIRE AND LIFE INSURANCE COMPANY.—Jack & Bell, Agents, Hollis St. Assets $58,000,000.

ROYAL FIRE AND LIFE INSURANCE COMPANY OF ENGLAND.—C. A. Evans, Resident Secretary, Frank Rhind, City Agent, 177 Hollis St.

QUEEN INSURANCE COMPANY OF AMERICA.—C. A. Evans, Resident. Secretary, 177 Hollis St. E. F. Doyle, Assistant Secretary.

QUEBEC FIRE INSURANCE COMPANY—J. T. Twining & Son, 22 Bedford Row.

SUN FIRE OFFICE OF LONDON, G. B.—Founded 1710, L. J. McGhee, Agent, 50 Bedford Row.

UNION ASSURANCE SOCIETY OF LONDON.—Alfred Shortt, Agent, 153 Hollis Street. Established 1714.

GUARDIAN INSURANCE OF LONDON, Established 1821.—Alfred Shortt, Agent, 153 Hollis Street.

ADVERTISE IN BELCHER'S ALMANAC. LARGEST CIRCULATION IN NOVA SCOTIA.

Engines, Hay Presses, Threshers, A. R. FULTON & CO., Truro.

Decorative Plants at N. S. NURSERY, Lockman St., Halifax

MILLER BROS., Wheeler & Wilson's Sewing Machines, 101 and 103 Barrington Street, HALIFAX.

LIFE.

CANADA LIFE ASSURANCE COMPANY—(Hamilton, Ontario.) 169 Hollis Street. W. B. Ferrie, Sec'y, P. McLarren, Manager.

CONFEDERATION LIFE ASSOCIATION OF CANADA.—F. W. Green, Manager, Metropole Building.

STANDARD LIFE ASS. COMP'Y—Agent, Alfred Shortt, 153 Hollis St. Funds $40,000,000,

LIFE ASSOCIATION OF SCOTLAND—Sec'y, Jno H. Harvey, 58 Bedford Row.

CONNECTICUT MUTUAL LIFE ASS. COMP'Y OF HARTFORD, CONN.—H. N. Fairbanks, Bangor, Maine, General Agent for Maritime Provinces.

THE EQUITABLE LIFE ASS. SOC'Y OF THE UNITED STATES—B. A. Fielding, Manager for Maritime Provinces.

BRITISH EMPIRE MUTUAL LIFE INS. CO.—Herbert Temple, General Agent, 50 Bedford Row.

NORTH AMERICAN LIFE ASSURANCE COMPANY—G. E Lavers, Provincial Manager, 181 Hollis St. Assets to Liabilities the largest pro rata in Canada.

NEW YORK LIFE INSURANCE CO.—Surplus over $20,000,000. R. H. Atkinson, Agency Director. W. C. Somers, Cashier.

UNION MUTUAL LIFE INSURANCE COMPANY OF MAINE—J. W. Crichton, 24 Bedford Row.

LONDON AND LANCASHIRE LIFE ASSURANCE COMPANY, OF LONDON, ENGLAND.—E. F. Stevens, Agent, 16 Prince Street.

THE GREAT WEST LIFE ASSURANCE CO.—A. B. Mitchell, Agent, 231 Hollis Street.

ÆTNA LIFE INSURANCE COMPANY—Agent, C. F. Reynolds, Hollis St.

STAR LIFE INSURANCE SOCIETY OF LONDON—J. H. Harvey, 58 Bedford Row.

FEDERAL LIFE INSURANCE CO—M. B. Heustis, Provincial Manager, 30 Metropole Building.

THE MUTUAL LIFE INSURANCE CO OF NEW YORK—J. A. Johnson, Agent for Maritime Provinces, Newfoundland, and St. Pierre, cor George and Granville Streets.

MANUFACTURER'S LIFE INSURANCE CO—J. B. Paton, Manager, Frank E. Martin, Cashier, Granville St.

SUN LIFE ASSURANCE COMPANY OF CANADA.—Assets, $5,365,770. Alfred J. Bell, Agent, 105 Hollis St., Halifax, N. S.

PROVIDENT SAVINGS' LIFE ASSURANCE SOCIETY OF NEW YORK—J. E. Albro, A. E. Harrington, General Agents for Nova Scotia.

MUTUAL RESERVE FUND LIFE ASSN OF NEW YORK.—W. J. Murray, Manager, Metropole Building.

THE TEMPERANCE AND GENERAL LIFE ASSURANCE CO. OF TORONTO.—Alfred Manley, Agent, 87 Hollis St.

FIRE, LIFE AND ACCIDENT.

THE TRAVELLERS' LIFE AND ACCIDENT INS. COMP'Y OF HARTFORD, CONN.—General Agent for Nova Scotia and Prince Edward Island, George W. Jones, Lower Water St.

CANADA ACCIDENT INSURANCE COMPANY.—General Agents, Faulkner & Co., 152 Hollis Street, Halifax.

THE CANADIAN RAILWAY ACCIDENT INSURANCE CO.—E. F. Stevens, Agent, 16 Prince Street.

Masonic, and other Societies' Work, at N. S. PRINTING CO.

Envelope Stamping, cheap and good, at T. C. ALLEN & CO'S.

NORWICH & LONDON ACCIDENT INS. ASSOCIATION.—Estab. 1856. Capital, £200,000 stg. Alfred Shortt, Agent, 153 Hollis St.

LONDON GUARANTEE AND ACCIDENT CO.—Jack & Bell, General Agents, Hollis Street, Queen Buildings.

MANUFACTURERS GUARANTEE AND ACCIDENT.—J. B. Paton, Manager 76 Granville Street.

GUARANTEE.

GUARANTEE COMPANY OF NORTH AMERICA.—Ed. Rawlings, (Prest.) Directors, Thomas E. Kenny, William J. Stairs, Adam Burns. J. C. Mackintosh, Agent, 135 Hollis Street.

LONDON GUARANTEE AND ACCIDENT COMPANY, LONDON—Agents, Jack & Bell, Hollis Street, Queen Buildings.

MANUFACTURERS GUARANTEE AND ACCIDENT INS. CO.—J. B. Paton, Manager, F. E. Martin, Cashier, 76 Granville St.

PLATE GLASS.

CANADA ACCIDENT ASSURANCE CO., OF CANADA.—Authorized Capital, $500,000, Alfred J. Bell, Agent, Hollis St.

LLOYD'S PLATE GLASS INS. CO. OF NEW YORK. Cash Capital, $250,000. Russell Twining, agent, 26 Bedford Row.

DOMINION PLATE GLASS INS CO. MONTREAL—Agent H. W. Ward, 50 Bedford Row.

BOIVIN & WILSON & CO., MONTREAL—Agent. C. J. P. Clarkson, Halifax.

THE METROPOLITAN PLATE GLASS INS. CO.—E. F. Stevens, Agent, 16 Prince Street.

Mercantile Companies.

ACADIA SUGAR REFINING CO—T. E. Kenny, Chairman. *Sec'y*, T. M. Cutler. Office, 235 Hollis Street.

MARITIME COMMERCIAL TRAVELLER'S ASSOCIATION.—President, Frank C. Simson; Secretary, G. E. Faulkner, 152 Hollis St.

CANADA AND NEWFOUNDLAND S. S. CO. LTD.—S. M. Brookfield, Pres, James Hall, Secy, 74 Bedford Row.

CONSUMERS CORDAGE COMPANY—George Stairs, Manager, Dartmouth.

NOVA SCOTIA PERMANENT BENEFIT BUILDING SOCIETY AND SAVINGS FUND — President, J. Walter Allison. Sec'y and Treas., Chas H. Longard. Office, 95 Hollis Street.

EASTERN CANADA SAVINGS AND LOAN CO.—Samuel Brookfield, President; J. A. Clark, Manager and Secretary, 164 Hollis St.

THE STARR MANUFACTURING COMPANY—Capital $200,000. James C. Mackintosh, (Prest) Manager and Secretary, H. Goudge. Dartmouth.

ACADIA POWDER COMPANY (Ltd.) — T. R. Gue, (Prest), C. J. Wylde, Secretary and Treasurer, Metropole Building, Hollis St.

THE TRURO CONDENSED MILK AND CANNING COMPANY LTD — D. H. Muir, M.D., President. John D. Mackay, Sec'y and Treas.

YARMOUTH BUILDING AND LOAN SOCIETY—*President*, J. Cameron. *Secretary and Treasurer*, B. E. Rogers.

ADVERTISE IN BELCHER'S ALMANAC, LARGEST CIRCULATION IN NOVA SCOTIA.

Carriages, Threshers, Hay Presses, A. R. Fulton & Co., Truro.

SMILAX at NOVA SCOTIA NURSERY, Lockman St., Halifax.

CO-OPERATIVE DEPOSIT AND LOAN SOCIETY OF YARMOUTH.—Sec'y. Treas, S. B. Murray; Solicitor, E. H. Armstrong.

NOVA SCOTIA TELEPHONE CO.—B. W. Chipman, *President*; C. E. Harris, Secretary and Manager, Salter Street.

TRURO BOARD OF TRADE.—*President*, G. Clish; *Vice-Presidents*, C. E. Bentley, E. F. McNutt; *Sec'y and Treas*,, Geo. Hall.

DOMINION BUILDING AND LOAN ASSOCIATION OF TORONTO.—Faulkner & Co., 152 Hollis St., Halifax.

HALIFAX ELECTRIC TRAM COMPANY (Limited).—J. Y. Payzant, Pres, R. C. Brown, Manager Moren's Wharf.

EASTERN TRUST COMPANY—John F. Stairs, Pres. Manager B. A. Weston, 60 Bedford Row.

HALIFAX GRAVING DOCK COMPANY.—D. McPherson, Manager, Pickford & Black's Wharf.

THE BIRKBECK, INVESTMENT, SECURITY AND SAVINGS COMPANY—E. F. Stevens, Agent, 16 Prince Street.

THE CANANIAN MUTUAL LOAN AND INVESTMENT COMPANY—Alex Stephen, (Pres) Secy-Treasurer, Wm McKerron.

THE BRAS D'OR MARBLE COMPANY, LTD—Rod Macdonald, (Pres) Secy-Treas, Geo. Hattie, 23 Sackville Street.

COAL MINES.

BOARD OF EXAMINERS OF COLLIERY OFFICIALS.—Edwin Gilpin, jr of Halifax: Henry S. Poole, of Stellarton; A. B. McGillivray, Glace Bay; H. Y. Mitchell, Bridgeport; Jas. Baird, Maccan; R. O. Rorke, Springhill; R. McKenzie, Westville; W. B. Wilson, Springhill; J. Rutherford, Stellarton.

CANADA COALS AND RAILWAY CO., (Lt'd), Joggins, Cumberland Co.—R. Archibald, Manager.

CUMBERLAND R. R. & COAL CO., SPRING HILL MINES.—General Manager, J. R. Cowans. Manager, C. Hargreaves, Springhill, Cumberland Co.

INTERCOLONIAL COAL MINING COMPANY—Agent, C Fergie, Westville Pictou Co.

ACADIA COAL COMPANY, (Lt'd).—President, J. W. Clendenin. Agent, H. S. Poole, Stellarton. (Embracing the Acadia, Vale, and Halifax Coal Companies)

DOMINION COAL COMPANY, (Limited).—Embracing the Gowrie, Caledonia, Glace Bay, International, Reserve, Gardner and Bridgeport Collieries. General Manager, H. Donkin, Glace Bay. President, H. M. Whitney. Secretary, B. F. Pearson, Halifax, N. S. Agent at Halifax, M R. Morrow.

BOSTON AND CAPE BRETON COAL AND RAILWAY CO., (Lt'd).—Sec'y, A. C. Ross, North Sydney.

GENERAL MINING ASSOCIATION.—(Sydney Colliery.)—Manager, Richd H. Brown, Sydney Mines, C. B. Agents, Cunard & Morrow, Halifax.

INVERNESS COAL, IRON AND RAILWAY COMPANY.—Agent, W. H. Wiswell, Halifax.

NEW CAMPBELLTON COLLIERY.—J. E. Burchell, Sydney, C. B.

EAST RIVER COLLIERY, PICTOU CO—Agent, Estate B. G. Gray, Halifax.

MILLER BROS., Pianos and Organs. 101 and 103 Barrington Street, Halifax.

Commercial Printing of all kinds, N. S. Printing Co., Halifax.

T. C. ALLEN & CO., Typewriting Paper, 124 Granville St.

Corporation—City of Halifax.

Mayor—David McPherson, Esq.

Ward No 1, J. J. Geldert, Jr., Geo. Musgrave, Geo. E. Faulkner.
2, A. W. Redden, Wm. J. Butler, D. H. Campbell.
3, T. Mitchell, J. T. Hamilton, Charles S. Lane.
4, John F. Ryan, E. W. O'Donnell, A. Hubley.
5, M. T. Foster, Wm. McFatridge, F. Eden.
6, Saul Mosher, C. W. Outhit, I. Creighton.

Recorder, Wm. F. MacCoy, Q.C.
Treasurer, Wm. L. Brown.
Collector, Robt Theakston.
Auditor, John A. Bell.
City Clerk, Henry Trenaman,
Assistant Clerks, L. F. Monaghan, William J. Nisbet, Wm. R. Hamilton.
City Medical Officer, Thomas Trenaman, M.D.
Clerk of License, Robt. Theakston.
Inspector of License, H. H. Banks.
Chief Assessor, S. R. Phelan; *Assistants*, J. P. Cairns, W. W. Foster.
Board of Health, Ald. Mosher, (*Chairman*), Ald. Eden, Dr N. E. McKay, Dr Carleton Jones, W. H. Neal. N. Meagher, *Secretary*.
Water Inspector—J. E. Burns.
Health Inspector—Nicholas Meagher.
Foreman of Streets—John McDonald.
Foreman of Water Works—Ewan Morrison.
Caretaker of City Property—Thos Spelman.

Measurers of Salt and Grain—D. J. Smith, (*Supervisor*), James Mitchell, Maurice McDonnell, R. D'Arcy, J. K. Wetmore, Geo. C. Hawes, James Mahar.

Measurers of Coal—Simon Cummins, (*Supervisor*), C. F. F. Von Schoppe, A. J. Smith, Robt Woodill, Wm. R Cogswell, George Grono, W. J. Egan, D. Grant.
Surveyor of Lumber—John C. Potts.
Inspectors of Painters' Work—John E. M. Taylor and David Roche.
Inspectors of Mason Work—Samuel Marshall, John Cawsey.
Governor City Prison, William Murray; *Matron*, Mrs. Wm. Murray; *Under-keepers*, William Higlett, D. E. Keating, J. M. Anderson, George Grant. *Messenger*, Daniel McDonald.

Supt Poors' Asylum—James H. Dow. *Matron*, Mrs. J. H. Dow. *Secretary*, B. Mulcahy.
Weighers of Loose Hay, Thos. E. Keating, W. McC. Boak, Joseph S. Hubley.
Weighers of Bundle Hay, Richard Currie, A. E. Cashen, Wm Johnston. J. P. Inglis.
Keeper of Cemetery, Alex. MacDougall.
Janitor of City Hall—John Spruin.
Fence Viewer—William T Horton.
Sealer of Leather.—Jeremiah Barnstead.
Pound Keepers—John Punch, G. W. Bowser.
Keeper of Dog Pound--Thomas Bushell.

Committees of City Council.

Public Accounts—Aldermen Foster, (*Chairman*), Faulkner, Butler, Mitchell, Hubley, Mosher.
Police—His Worship the Mayor, (*Chairman*), Ald. Geldert, The Chief of Police.
Cemetery—Aldermen Creighton, (*Chairman*), Geldert, Campbell, Mitchell, O'Donnell, McFatridge.

ADVERTISE IN BELCHER'S ALMANAC, LARGEST CIRCULATION IN NOVA SCOTIA.

Brantford Mowers, Carriages, A. R. FULTON & CO., Truro.

Floral Designs at N. S. NURSERY, Lockman St., Halifax.

MILLER BROS., New Williams Sewing Machines, 101 and 103 Barrington Street, HALIFAX.

Library—Aldermen Geldert, (*Chairman*), Campbell, Hamilton, Hubley, Eoster, Outhit.

City Prison—Aldermen Hamilton (*Chairman*), Musgrave, Redden, Hubley, Eden, Outhit.

Board of Fire Escapes—Aldermen O'Donnell (*Chairman*), McFatridge, Mosher.

Tenders—Aldermen Mosher, (*Chairman*), Stewart, Hamilton, O'Donnell, Butler, Eden.

Laws and Privileges—Aldermen Geldert (*Chairman*), Redden, Lane, Ryan, Eden, Mosher.

Commissioners of Cabs—His Worship the Mayor, Alderman Lane, His Honor the Recorder.

Charities—Aldermen Butler (*Chairman*), Faulkner, Lane, Hubley, McFatridge, Creighton.

Board of Firewards and Fire Commissioners—Aldermen Ryan, (*Chairman*).Geldert, Redden, Hamilton, McFatridge, Creighton.

Department of City Works.

His Worship the Mayor. *Engineer*, F. W. W. Doane. *Clerk of Works*, W. F. Reilly. *Asst. Clerk of Works*, J. J. Hopewell.

Board of Commissioners for Point Pleasant Park.

John Doull, Esq, (*Chairman*), Thomas Ritchie, Judge Graham, William J. Stairs, Esq., Michael Dwyer, Esq., His Worship the Mayor, Aldermen Faulkner, Campbell, Hamilton, O'Donnell, Eden, Creighton.

Commissioners for Halifax Common.

Aldermen Mitchell,(*Chairman*) Musgrave, Rutler, Lane, Foster, Onthit. Matthew Scanlan, Esq., (*Vice-Chairman*), W. F. Pickering, Esq, (*Secretary*), Thomas M. Power, Esq.,

Police.

Stipendiary Magistrate, Geo. H. Fielding.

City Marshal, Garret Cotter. *Chief of Police*, John O'Sullivan. *Deputy Chief of Police*, Charles Nickerson.

Police Sergeants, Nicholas Power (Detective), Bartholomew Dillon, Jos. McNally, Wm Collins, Thomas Condon, John Baker, R. N. Lehan.

Policemen, Thos Kline, Reuben Shaw, John Whalen, John Nickerson, Andrew Sullivan, Timothy Sullivan, Patrick MacCarey, John Goldin, Frederick Blakeney, George Kuhn, P. Kingston, John W. Baker, Robt Pace, Stephen Nickerson, Maurice McKenna, Louis Nickerson, James M. Brackett, John Fitzpatrick, F. Hanrahan, W. Bayer, Clarence Northover, Thomas Watchorn, D. C. Wilson. William A. Mont, Daniel A. Gillis, W. Hamlin, Neil Ross, John A. Rudland, Wm J. Doyle, Thos Ryan, Louis Lovett, John E. North, Edward Power, James Purcell.

The City *Civil* Court, presided over by the Stipendiary Magistrate, (having jurisdiction of sums up to $80), is held in the Police Court, City Hall, on the *second* and *fourth* Wednesday of every month.

The Police Office is open every week day, from 9.30 to 4 o'clock, (except on Saturday, when it closes at 1 P.M.) The administration of Police and all executive powers of the corporation is vested in the Stipendiary Magistrate.

Citizens' Free Library.

The gift of the late Hon Sir Wm Young, Kt., City Hall. Open from 1 to 7 P.M., Saturday from 1 o'clock to 9 P.M.

Book Work of every description, N. S. PRINTING CO., Halifax.

T. C. ALLEN & CO., General J b Printers, etc., Halifax.

Town of Dartmouth.

MAYOR.—Wm H. Sterns.

COUNCILLORS.—*Ward* 1, J. R. Glendinning, H. H. Harrison; *Ward* 2. W. McV. Smith, J. E. Sterns; *Ward* 3, G. W. C. Oland, Henry Mosely. *Presiding Councillor*, W. McV. Smith

PUBLIC ACCOUNTS, FINANCE AND TENDERS.—Councillors Harrison, (Chairman), Smith, Glendinning.

PUBLIC PROPERTY, ROADS AND STREETS.— Councillors Glendinning, (Chairman), Smith, Moseley.

POLICE AND LICENSES — Councillors Oland, (Chairman,) Sterns, Mosely.

FIRE, PUMPS AND WELLS.—Councillors Harrison (Chairman), Glendinning, Oland.

POOR, LUNATICS AND OVERSEERS OF POOR.—Councillors Sterns (Chairman), Oland, Harrison.

WATER AND SEWERAGE.—Sterns (Chairman), Glendinning, Harrison.

BOARD OF SCHOOL COMMISSIONERS.— F. Elliot (Chairman), Councillors Sterns, Smith and Mosely, Chas S. Lane.

COMMISSIONERS OF DARTMOUTH PARK. — The Mayor, Councillors Oland and Sterns, J. W. Allison, J. W. Tufts.

DARTMOUTH FERRY COMMISSION.—The Mayor, (Chairman), Councillors Oland and Mosely; B. A. Weston, Geo. J. Troop, J. W. Allison.

STIPENDIARY MAGISTRATE AND RECORDER.—B. Russell, Q. C.
Deputy " " " Wm. R. Foster.

TOWN CLERK AND TREASURER.—Alfred Elliott.

CHIEF OF POLICE, POUND-KEEPER, HEALTH WARDEN AND SANITARY INSPECTOR —Wm. McKenzie.

POLICEMAN, POUND-KEEPER, HEALTH WARDEN AND SANITARY INSPECTOR.—D. Brennan.

CHIEF INSPECTOR OF LICENSES.—Wm. McKenzie.

ASSESSORS.— J. Howe Austen, Alex Lloy, J. W. Tufts.

SUPT. OF STREETS AND WATER WORKS.—W. L Bishop.

AUDITORS—Geo. Foot, Walter Creighton.

FIRE WARDS. — Councillor Harrison, (Chairman), R. Edgecomb, S. B. Dares.

FIRE CONSTABLES.—Wm Tierney, Jas. T. Settle, John Crook.

PUBLIC MEASURERS.— .—

PUBLIC WEIGHERS. — R. Simmonds, W. H. Crook.

SURVEYOR OF LUMBER.— S. B. Dares.

FENCE VIEWER.—Wm. J. Mederith.

KEEPER SOUTH-END POUND.—George Veck.

REVISORS OF ELECTORAL LISTS.—H. S. Congdon, Thos. Notting, W. A. Dymond.

Municipal Civil Court

Is held at the Town Hall every Monday at 10 o'clock, a.m.

FIRE ENGINE CO. (Established 1822). *Capt*, James Harrison. *Secy*, J. S. Warner. *Treas*, W. D. Logan. *1st Lieut*, J. E. Whidden. *2nd Lieuts*, D. Keddy, W. J. Jackson. Meets on first Monday of each month.

AXE AND LADDER CO. (Established 1865). *Capt*, George Findlay. *1st Lieut*, W. C. Whidden. *Sec'y*, John E. Walker. *Treas*, M. Dunn, Meets on first Tuesday of each month.

UNION PROTECTION CO. (Organized 1876). *Capt*, Geo McQuarrie. *Secy*, H. D. Creighton. *Treas*, C. E. Peveril. *1st Lieut*, J. Forsyth. *2nd Lieut*, G. A. Sterns.. Meets on second Thursday of each month.

ADVERTISE IN BELCHER'S ALMANAC, LARGEST CIRCULATION IN NOVA SCOTIA.

Team Waggons, Carriages, Robes, A. R. FULTON & CO., Truro

PALMS at NOVA SCOTIA NURSERY, Lockman St., Halifax.

ANNAPOLIS ROYAL.

MAYOR.—Wm M. DeBlois.
COUNCILLORS.—R. L. Hardwick, E. M. Anderson, Charles F. Monroe, Millidge Buckler, Walter McCormick, John L. Clarke.
STIPENDIARY MAGISTRATE,—Fred. Leavitt.
TOWN CLERK AND TREASURER.—R. J. Uniacke.
SCHOOL COMMISSIONERS.—John H. Runciman, James E. Crowe, W. M. deBlois, Chas. F. Munroe, Walter McCormick.
MUNICIPAL COURT TERMS.—Second and fourth Tuesday of each month.

AMHERST.

MAYOR—W. M. Read.
STIP. MAGISTRATE AND RECORDER—J. Medley Townshend.
CLERK AND TREASURER—W. Frederick Donkin.
COUNCILLORS — E. Curren, W. C. Harper, D. T. Chapman, J. C. Laws, C. R. Smith, E. L. Black.

ANTIGONISH.

MAYOR—John McDonald.
RECORDER AND STIPENDIARY MAGISTRATE—W. F. McPhie.
TOWN CLERK AND TREASURER—Rupert Cunningham.
COUNCILLORS—A. M. Cunningham, John McDonald, Patrick Floyd, Wm. R. Cunningham, R. M. Gray, Dougald McIsaec.

DIGBY.

MAYOR—T. C. Shreve, Q. C.
TOWN CLERK TREASURER AND RECORDER—Clarence Jamieson.
STIPENDIARY—John Holdsworth, Judge Probate.
COUNCILLORS—W. E. Browne, J. Loran Peters, George Holdsworth, Orbin Sproul, Sidney Wood, T. W. Longstaff.

KENTVILLE.

MAYOR.—R. D. Masters.
RECORDER.—Barclay Webster, Q. C.
CLERK.—Frank H. Eaton.
COUNCILLORS.—E B. Cogswell, John Carroll, John W. Margeson, Chas. F. Rockwell, P. E. Lloyd, F. A. Marsters.

LUNENBURG.

MAYOR—A. J. Wolff.
COUNCILLORS—*Ward* 1, Geo. A. Parker, Wm. A. Zwicker. *Ward* 2, Allan Morash, J. Frank Hall. *Ward* 3, J. Wm. Young, J. B. Young.
RECORDER AND STIPENDIARY—Samuel A. Chesley.
TOWN CLERK AND TREASURER—George H. Love.

NEW GLASGOW.

MAYOR—John Stewart.
COUNCILLORS—*Ward* 1, John R. Turner, John McGillivray; *Ward* 2, R. Henry Graham, Peter A. McGregor; *Ward* 3, W. R. MacKenzie, F. H. Parker.
RECORDER—George Patterson.
STIPENDIARY MAGISTRATE—Jas Roy.
TOWN CLERK AND TREASURER—A. M. Fraser.
CHIEF OF POLICE—Daniel Chisholm
SUPERINTENDANT WATERWORKS—Daniel Ormiston.

MILLER BROS., REIMER'S PIANOS, 101 and 103 Barrington Street, HALIFAX.

NOVA SCOTIA PRINTING CO., HALIFAX.

Wall Papers, Newest Designs, at T. C. ALLEN & CO'S.

PARRSBORO'.

MAYOR—R. T. Smith.
COUNCILLORS—Alfred Holmes, W. J. Gibson, Johnson Reid, A. W. Copp, James Taygart, H. W. Adams.
STIPENDIARY MAGISTRATE—Charles S Muir.
CLERK AND TREASURER—N. H. Upham.

PICTOU.

MAYOR—Daniel Sutherland.
COUNCILLORS—*Ward* 1, Jno J. McKay, William Brennan; *Ward* 2, Jas T. Paulin, Alex C. Macdonald; *Ward* 3, Jas. Carleton, John F. Stalker.
RECORDER AND STIPENEIARY MAGISTRATE—C. E. Tanner.
TOWN CLERK, TREASURER AND CLERK OF LICENSE.—Fred'k McKaracher.

STELLARTON.

MAYOR—W. Geo. Miller.
STIPENDIARY MAGISTRATE, TOWN CLERK AND TREASURER—D. Gray.
COUNCILLORS—R S. Falconer, John McQuarrie, Hector McKinnon, H. R. Munroe, Robert Keith, Danl Cameron.
ENGINEER AND SUPERINTENDENT OF STREETS—Wm C. McDonald.
ASSESSOR—Joseph Clish.
CONSTABLE—Wm. Tupper.

SPRINGHILL.

MAYOR.—A. A. McKinnon.
COUNCILLORS.—*Ward* 1, A. B. Wilson, J. F. Gilroy; *Ward* 2, Danl Murray, Martin Black; *Ward* 3, Michael McPherson, David Colwill.
CLERK AND TREASURER—Daniel McLeod.
SCHOOL COMMISSIONERS—A. G. Purdy, Robert O'Rourke.

TRURO.

MAYOR.—R. J. Turner.
COUNCILLORS.— *Ward* 1, J. D. Gladwin, A. Rennie; *Ward* 2, C. F. Cox, E. H. Gladwin; *Ward* 3, A. C. McKenzie, A. J. Walker.
TOWN CLERK AND TREASURER.—W. D. McCallum.

WESTVILLE.

MAYOR.—George E. Munro.
COUNCILLORS.—Donald Hayman, Joseph Quigley, Mark Conners, John Brown, F. H. S. Calneck, Daniel McIntosh.
RECORDER AND STIP. MAGISTRATE.—Robt M. Langille.
TOWN CLERK AND TREASURER.—Alex W. McBean.
TOWN ENGINEER.—Alex W. McLeod.
TOWN POLICEMAN.—Archibald Nicholson.

WINDSOR.

WARDEN.—Joshua H. Smith.
COUNCILLORS.—*Ward* 1, John Keith, E N. Dimock; *Ward* 2, A. E. Shaw, C. DeW. Smith; *Ward* 3, Wm. O'Brien, John Douglas.
RECORDER AND STIPENDIARY MAGISTRATE.—W. M. Christie.
TOWN CLERK.—J. C. Geldert.
POLICE.—Samuel McDonald, Benj. Smith.

WOLFVILLE.

MAYOR—J. W. Bigelow.
TOWN COUNCIL—R. E. Harris, F. J. Porter, E. L. Collins, George W. Borden, J. W. Caldwell, Prof. F. R. Haley.
TOWN CLERK AND TREASURER—Frank A. Dixon.
STIPENDIARY MAGISTRATE AND RECORDER—E. Sidney Crawley.

ADVERTISE IN BELCHER'S ALMANAC. LARGEST CIRCULATION IN NOVA SCOTIA.

ORDERS BY MAIL RECEIVE IMMEDIATE ATTENTION.

Rosebuds at NOVA SCOTIA NURSERY, Lockman St., Halifax.

MILLER BROS., NEW RAYMOND SEWING MACHINES, 101 AND 103 BARRINGTON ST., HALIFAX.

YARMOUTH.

MAYOR.—Joseph R. Wyman.
COUNCILLORS.—Geo. W. Johnson, Jos. H. Cann, A. F. Stoneman, B. B. Law, Jacob Bingay, Chas T. Grantham.
RECORDER—Thomas E. Corning.
TOWN CLERK AND TREASURER—Hiram Goodey.

PORT HAWKESBURY.

MAYOR—Archd. McIntosh.
COUNCILLORS—J. W. Kyte, Jerimah Philphot, E. C. Embree, Chas Ma heson, Farquhar McInnes, J. D. McPherson.
STIPENDIARY MAGISTRATE—G. O. Forsyth.
CLERK—Charles Reeves.

SYDNEY, C. B.

MAYOR.—Angus J. McDonald.
COUNCILLORS. — Walter Crowe, Ronald Gillis, Daniel McDonald, Ken McKinnon, John McLellan.
STIPENDIARY MAGISTRATE.—Fred Moseley.
RECORDER—J. H. Hearn.
TOWN CLERK AND TREASURER.—J. C. Townsend.

NORTH SYDNEY, C. B.

MAYOR.—Wm. Purves.
COUNCILLORS.—D. Rudderham, D. D. McKenzie, Wm. Horn, J .W. Peppett, John Vooght, R. Musgrave, Wm. R Tobin and Anthony Gannon.
TOWN CLERK AND TREASURER AND RECORDER.—John N. Armstrong.
STIP. MAGISTRATE —Blowers Archibald.

SYDNEY MINES, C. B.

MAYOR.—R. H. Brown.
COUNCILLORS.—Robert Way, Philip Gillis, William Whalen, James Francis, Uriah Baker, John J. Robertson.
STIPENDIARY MAGISTRATE.—John Brown.
TOWN CLERK AND TREASURER.—John Carey.

Well-Sinking Table.

The contents of a well, in gallons, for every foot of water will be—

	ft.	in.	gallons.
When the inside diameter in....	1	0	$4\frac{9}{10}$
"	1	6	11
"	2	0	$19\frac{1}{2}$
"	2	6	$30\frac{1}{2}$
"	3	0	44
"	4	0	$78\frac{5}{8}$
"	5	0	$122\frac{3}{8}$
"	6	0	176
"	7	0	240
"	8	0	313

Seeds, Implements, Carriages, A. R. FULTON & CO., Truro.

St., Halifax.

F. Stoneman,

Embree, Chas

McDonald,

Horn, J. W.
nd Anthony

Armstrong.

alen, James

r will be—
ns.
9
6

D., Truro.

Bills Lading, Custom House Blanks, etc., T. C. ALLEN & CO.

MILITIA.

Province of Nova Scotia.—Military District No. 9.

STAFF.

Lt. Col. J. D. Irving, *District Officer Commanding.*
Major J. Alb. Black, *District Staff Officer.*
Capt. James E. Curren, *District Paymr., and Supt. of Stores.*

Cavalry.

KINGS TROOP OF CAVALRY.

Capt. and Bt. Major, J. W. Ryan.
Capt, R. S. Masters
2d Lieut, H. W. Redden
" W. D. Ryan
Vet. Lieut, R. B. Ilsley

Artillery.

SYDNEY FIELD BATTERY OF ARTILLERY.

Maj, Wm McK McLeod
Capt, W. Crowe,
1st Lieut. John Macdonald.
2nd Lieut. D. L. Macdonald.
Surg, M. A. McDonald
Vet Surg, A. C. Murphy

Hx. Battn. Gr. Artillery

NEW ESTABLISHMENT.
(*Halifax.*)

Lieut Col, A. E. Curren,
Majors, W. A. Garrison,
J. Maxwell,
W. J. Stewart,
A. Hesslein.
Capts, F. W. Parker,
Henry Flowers,
W. M. Botsford,
J. S. Dimock
Lieuts, F. E. Halls,
George Tracey,
J. E. G Boulton,
J. A. C. Mowbray,
R. W. Crowe,
J. A. Marshall,
2nd Lieuts,
C. M. Jack,
Edwin L. Gilpin,
Frank Grierson,
G. W. C. Hensley,
Frank K. Warren.
G. E. VanBuskirk,
Adj. Maj, F W. Oxley.
Paymr, E. D. Adams, *c*
Qr Ma, H. J. Harris, *c*
Surg, Mj., T. R. Almon.
Asst. Surg, Guy C. Jones,

MAHONE BAY COMPANY GAR. ART.

Capt, P. A. Ernst.
1st Lieut, G. H. A. Strum.

DIGBY COMPANY GAR. ARTILLERY.

Capt. and Bt. Major, J. Daly, *p*
Lieut, A. D. Daley.
2nd Lieut, A. E. Cousins

PICTOU COMPANY GARRISON ARTILLERY.

Capt, A. J. Craig.
1st Lt, C. E. Tanner.
2nd " ———
Hon Surg'n, Jno Stewart

YARMOUTH COMP'Y G. A.

Capt. and Bt. Major, T. R. Jolly.
Lieut, P. Lewis. *p*
2nd Lieut, T. M. Seely.

Infantry.

63RD BATTAL'N HALIFAX RIFLES.

Lt Col, T. J. Egan,
Majors, J. N. Crane,
A. G. Cunningham,
Capts, H. Hechler,
T. C. James
J. T. Twining
R. J. S. Sircom,
C. W. Gunning
Louis Dixon,
Lieuts, E. J. Egan,
H. S. Jacques,
G Downie,
W. Taylor,
J. W. Vidito.
W. C. H. Moore,
2nd Lieuts, S. Y. Wilson
W. E. Thompson.
W. J. Forbes,
L. N. B. Bullock,
F. W. Stevens,
W. H. Conrod,
and Adjt., C. DeW. Macdonald.
Qr Mr., Hon'y Major, W. Bishop,
Paym, Hon Major, J. G. Corbin,
Surgn, D. A. Campbell,
Asst do, A. W. Cogswell

66TH BAT'N. "PRINCESS LOUISE FUSILIERS (*Halifax*)."

Lt Col, W. M Humphrey.
Majs, B. A. Weston,
Jno. Menger,
Paym, R. H. Humphrey, *c*
Qr Mr, J. T. Lithgow, *c*
Surg, M. A. Curry
Asst. Surg, E. A. Kirkpatrick.
Adj, E. G. Kenny, *m*
Capts, H. L. Chipman
A. Browne
A. Whitman
Andw King
T. E. Davison
H. B. Stairs,
J. D. Ritchie
A. P. B. Nagle
Lieuts, G. L. Mott,
J. StG. C. Farrant,
J. A. G. Harrington,
F. E. Uniacke,
P. G. Lea,
H. Johnston,
J G. Bauld,
T. F. Ritchie,
F. W. Darwell,
2d Lieuts, F. Salter,
R. B. Willis,
W. W. Wetherby,
H. D. Creighton.
M. J. Furnell,
J. W. S. Grant,
C. D. W. Uniacke,
C. W. R Wilby.

68TH THE KINGS COUNTY BAT'N OF INFANTRY, (*Kentville.*)

Lt Col, L. DeV Chipman
Major, Wm H. Belcher,
" C. E. Borden.
Paym, Barclay Webster, *c*
Qr Mast, W. R. L. Foster *m*
Surg, F. W. Borden
Surg, H. B. Webster
1st Lt & Adj. J. A. Northup

ADVERTISE IN BELCHER'S ALMANAC, LARGEST CIRCULATION IN NOVA SCOTIA.

Seeds, Carriages, Team Waggons, A. R. FULTON & CO., Truro.

PANSIES at NOVA SCOTIA NURSERY, Lockman St., Halifax.

MILLER BROS., KARN PIANOS AND ORGANS, 101 and 103 BARRINGTON STREET, HALIFAX.

No 1 Co, (*Kentville.*)
Capt, G. A. Dodge
Lieut, J. W. Dennison
2d Lieut, G. L. Starr

No 2 Co, (*Canard.*)
Capt, E.W.Beckwith, *m.*
Lieut, W. E. Harris
2nd Lieut, J. R. Forbes

No 3 Co, (*Kentville.*)
Capt, John Redden
Lieut, G. L. Ward
2nd Lieut, H. E. Sawyer

No 4 Co, (*Billtown.*)
Capt, Edward Steadman
Lieut, C. O. Harris
2d Lieut, H. J. Simpson

No 5 Co, (*Ross Corner.*)
Capt, E. W. Roscoe
Lieut, T. A. Neville
2nd Lieut, J F Herbin

No 6 Co, (*Canning.*)
Capt, G. W. Newcomb
Lieut,
2nd Lt, H. G. Martin

No 7 Co, (*Aylesford.*)
Capt, George West
Lieut, L. A. Read.
2nd Lieut, J. L Barteaux

No 8 Co, (*Aylesford.*)
Capt, H. Cassidy.
Lieut, W. W. Tupper.
2 Lieut, W.R.Armstrong

No. 9 Co.
Capt, S. S. Naylor

No 10 Co.
Capt, D. E. Ross, *m.*
Lieuts, C R. Ross,
J. Foster.

69TH "1ST ANNAPOLIS BAT'N OF INFANTRY." (*Paradise.*)
Lt-Col, W. E. Starratt
Majors, W. Harris,
S. C. Cole.
Paym, T. H. Miller, *m.*
Adj, Lt J. H. Charlton
Quar Mast, W H Bishop
Surg, Saml Primrose, *s.m*
Asst Surg, R. J. Ellison.

No 1 Co, (*Paradise.*)
Capt, Leonard Elliott
Lieut, Nor. E. Chute
2nd Lt, F. Fitch

No 2 Co, (*Paradise.*)
Capt, Edward Morse, *m.*
Lieut, A. H. Bishop
2nd Lieut, J. E. Morse

No 3 Co, (*Granville.*)
Capt, David Wade, *m.*
Lieut, A. J. Bustin.
2nd Lieut, A. B. Gurney

No 4 Co, (*Port Lorne.*)
Capt, John Charlton, *m*
1st Lieut, C E Healy
2nd Lt, A M Haley.

No 5 Co, (*Round Hill.*)
Capt, G. A. LeCain
1st Lieut, E. J. Harris
2nd Lt, J. A. Whitman

No 6 Co, (*Dalhousie.*)
Capt, J. J. Buckler, *m.*
Lieut, Allister Daniels
2nd Lt, A. W. Gillis

No 7 Co, (*Bear River, West*)
Capt, J. N. Kelly
Lieut, A. A. Nichol
2nd Lt, R. H. Purdy.

No 8 Co, (*Bear River, West*)
Capt Obed Miller
Lieut, J. G. Purdy
2nd Lieut, C. E. Miller

No 9 Co, (*Bear River, East*)
Capt, W. Purdy
Lieut, J. O. Harris
2nd Lieut, A. E. Purdy

72ND OR 2ND ANNAPOLIS BAT'N, (*Wilmot.*)
Lieut Col, Shippey Spurr
Majors, C. W. Shafner
Major, C. Jacques,
Paym, A. Gates.
Adj, E. F. McNeil, *c.*
Quar Mast, G. D. Morse
Surg, S. N. Miller
Ast Surg, J. A. Sponagle

No 1 Co, (*Melvern Square*)
Capt, J. H. Hawkins
Lieut, T. H. Marshall
2d Lieut, W. P. Downie

No 2 Co, (*Port George.*)
Capt, F. A. Fales
Lieut, J W Douglas
2nd Lt, J S Marshall

No 3 Co, (*Margaretville*)
Capt, M S. Elliot
1st Lieut, F. C. Andrews
2nd Lt,

No 4 Co, (*Middleton.*)
Capt, D. G. Ritcey
Lieut, F. B. Morse
2nd Lieut, M. Parker

No 5 Co, (*Farmington.*)
Capt, J. L. Phinney
Lieut, L. W. Phinney
2nd Lt, H. W. McNeil

No 6 Co, (*Nictaux.*)
Capt, H. H. Foster
Lieut Herman H. Foster
2nd Lt, M. Neily

75TH "LUNENBURG" BAT. OF INFANTRY, (*Town of Lunenburg.*)
Lieut. Col. C. E. Kaulbach,
Major, R. H. Griffiths
Major, R. G. E. Leckie
Paym, A. B. Coldwell
Qr Mast, J. W. Young.
Surg, G. A. Pickels.
Adj, A H Anderson

No 1 Co, [*Lunenburg*]
Capt, James W. King
Lieut, S. E. Mack
2nd Lt, T. A. Mulock

No 2 Co, [*Lunenburg*]
Capt, ———
Lieut, A. Smith
2nd Lieut, F. W. Smith

No 3 Co, [*Lunenburg*]
Capt, ———
Lieut, J. K. D weon
2nd Lt, W. C. Hunter.

No 4 Co, [*Mahone Bay*]
Capt, G. W. Hamm
Lieut, C. A. Andrews
2nd Lt, N. C. Ruggles

No 5 Co, [*Martins River*]
Capt, J. A. Langille
Adj, A. H. Anderson
2nd Lt, E. B. Fritz

No 6 Co, [*New Ross*]
Capt, A. M. Ross.
Lieut, P. A. Russell
2nd Lieut, H. E Ross,

78TH "COLCHESTER HANTS AND PICTOU" BATTALION OF HIGHLANDERS, [*Truro*]
Majors, G.H. Sutherland
H. T. Lawrence
Paym I. L. Barnhill, *c*
Quar Mast, O. Johnson,
Surg, D. McLean
Asst Surg, W. S. Muir
Lt & Adjt, T.A.Blackburn
Hon Sur, B.DeW.Fraser

No 1 Co, [*Truro*]
Capt, J. Suckling.
Lieut, J. Dover.
2nd Lt, E. C. Cribb.

Memoriam Cards a Specialty, N. S. PRINTING CO., HALIFAX.

Go to T. C. ALLEN & CO'S FOR CHEAP BLANK BOOKS.

No 2 Co, [*Onslow*]
Capt, George Rayne
Lieut, R. W. Rayne
2nd Lieut, A. Stevens

No 3 Co, [*Shubenacadie.*]
Capt, Jacob L. Barnhill
Lieut, G. W. Kenny
2nd Lieut, J. R. Maxwell

No 4 Co, [*Windsor*]
Capt, Joshua H. Smith
1st Lt, C. H. Dimock
2nd Lt, F. R. Cochran

No 5 Co, [*Mill Brook*]
Capt, J. T. Sutherland
Lieut, G. M. Sutherland
2nd Lt. H. F. P. Wickwire

No 6 Co, [*Mount Thom*]
Capt, Wm Maxwell
Lieut, D. D. Cameron
2nd Lt, K. McPherson

No 7 Co, [*New Lairg*]
Capt, D. Sutherland
Lieut, G. A. Sutherland
2nd Lt, L. H. McKenzie

93rd BAT'N OF INFANTRY, N. S. [*Amherst*]
Lt Col, M. B. Harrison
Major, J. A. Black
Paym. G. E. Church
Quar Mas, H. J. Harrison
Surg, Jas E. Trueman
Capt & Adj L. B. Donkin

No 1 Co, [*Amherst*]
Capt, Geo H. Black
Lieut, R. P. Allen.
2 Lieut, ————

No 2 Co, [*River Philip*]
Capt, W. Letcher
Lieut, H. Stonehouse
2d Lieut, D. Murray

No 3 Co, [*Maccan and River Hebert*]
Capt, J. Harrison
Lieut, R. S. Carter
2nd Lt, E. Mills

No 4 Co, [*Maccan Mount.*]
Capt, H. C. Mills
Lieut, Howard Mills
2nd Lieut, G. B. Mills

No 5 Co, [*Oxford.*]
Capt, W. Oxley
Lieut. J. R. McKeen
2nd Lieut, B. R. Bent

No. 6 Co, [*Springhill*]
Capt, E. A. Porter
2nd Lt, C. R. Macdonald
R. Mc. Langille

No. 6 Co. [*Parrsboro.*]
Capt, C A E Kelly
2nd Lieut, J G Johnston
" J C E Choisnet

94th BAT. INF. "ARGYLL HIGHLANDERS"
Baddeck
Lt. Col. J. L. Bethune
Major, C. W Hill
Paym, ————
Adj, H. A Foyle
Quar Mas, J. McDonald
Surg, A. D. McGillivray

No 1 Co, [*Baddeck*]
Capt, A F McRae
Lieut, C. Foyle
2nd Lt, D. A. McRae

No 2 Co, [*Middle River*]
Capt, J. D. McRae
Lieut, ————
2nd Lieut, D. A. McRae

No 3 Co, [*Grand Narrows*]
Capt, J. P. McNiel
Lieut, M. A. J. McDonald
2nd Lieut, A. J. McNiel

No 4 Co, [*Baddeck*]
Capt, M. H. McKenzie
Lieut, J. S. McLean
2nd Lieut, E. J. Campbell

No 5 Co, [*Sydney, C. B.*
Capt, R. Gillis
2nd Lt, D. A. McLeod
C. Macdonald

No 6 Co, [*Baddeck*]
2nd Lt W. R. McKenzie
1st Lt, R. Y. McKenzie
2nd Lt, J. Ross.

Masonic.

Grand Master, John W. Ruhland, Halifax; *Dep. G. Master*, Barry D. Bent, Amherst; *Senior G. Warden*, James C. Lloy, Halifax; *Junior G. Warden*, Chas S. P. Robbins, Yarmouth; *Grand Treasurer*, James Dempster, Halifax; *Grand Secretary*, Hon William Ross, Halifax; *Grand Lect'r*, W. E. Thompson, Halifax; *G. Chaplain*, Rev Canon Brock, Kentville; *Senior G. Deacon*, D. Roy Stewart, New Glasgow; *Junior G. Deacon*, Thomas B. Simonson, Bridgewater; *Grand Superintendent of Works*, Thos S. Lowards, Halifax; *G. D. of Ceremonies*, William Crowe, Halifax; *Grand Sword Bearer*, Fred W. Patton, River Philip; *G. Organist*, George Burgoyne, Halifax; *G. Pursuivant*, Thomas Arthur, Halifax; *Grand Stewards*, Murdock H. McKenzie, Baddeck; S. W. Miller, Middleton; A. C. Ross, Stellarton; Walter H. Duncanson, Wolfville; Alex Bain, Hawkesbury; C. F. F. Von Schoppe, Halifax; *Grand Tyler*, J. J. McKeil, Halifax; *Permanent Grand Chaplain*, Rev. Richard Avery, M.A., Aylesford.

DISTRICT DEPUTY GRAND MASTERS.—James Simmonds, No. 1, Dartmouth; Augustus Fullerton, No. 3, Annapolis; T. V. B. Bingay,

ADVERTISE IN BELCHER'S ALMANAC, LARGEST CIRCULATION IN NOVA SCOTIA.

Brantford Mowers, Carriages, A. R. FULTON & CO., Truro.

MEMORIAL ROSES at N. S. NURSERY, Lockman St., Halifax.

No.4, Yarmouth; Augustus J. Wolff, No. 5, Lunenburg; Chas R. Smith, No. 6, Amherst; John M Baillie, No. 7, Stellarton; George W. Scott, No. 8, Guysboro; Lewis W. Johnstone, M.D., No. 9, N. Sydney.

GRAND CHAPTER OF ROYAL ARCH MASONS OF NOVA SCOTIA.

Grand High Priest, Comp. D. H. Campbell, Halifax; Grand King, W. E. Logan, Truro; G. Scribe, Doctor Darrach, Kensington, P.E.I.; G. Treas., J. W. Ruhland, Halifax; G Sec., Alex. Ross, Halifax.

SUBORDINATE LODGES.

St. Andrew's, No. 1	Halifax	Meets first Tuesday of month.
St. John's No. 2	"	" Monday "
Virgin Lodge No. 3	"	" fourth " "
Unity, No. 4	Lunenburg	" first Tuesday "
Albion, No. 5	New Glasgow	" " "
Royal Sussex, No. 6	Halifax	" " Thursday "
St. Andrew's, No. 7	Sydney, C. B.	" third Tuesday "
Acadia, No. 8	Amherst	" first Thursday "
Zetland, No. 9	Liverpool	" fourth " "
Burns, No. 10	Halifax	" first Wednesday "
New Caledonia, No. 11	Pictou	" 2nd & 4th Tuesdays of mth
Hiram, No. 12	Yarmouth	" first Monday of month.
Acadia, No. 13	Pugwash	" " Wednesday "
Acadia, No 14	Halifax	" second Monday "
Athol, No. 15	"	" fourth W'nesday "
Keith, No. 16	Bear River	" first Monday "
Keith, No. 17	Halifax	" second Thursday "
Union, No. 18	"	" third Monday "
Royal Albert, No. 19	North Sydney	" " " "
St George's, No. 20	Wolfville	" second Friday "
Keith, No. 23	Stellarton	" fourth Tuesday "
Concord, No. 24	Clarks Harbor	" second Monday "
Welsford, No. 26	Windsor	" second Thursday "
Scotia, No. 28	Canning	" first Wednesday "
Prince of Wales, No. 29	Milton	" second Tuesday "
Albert, No. 30	Shelburne	" " Wednesday "
Scotia, No. 31	Yarmouth	" third Monday "
Eldorado, No. 32	Wine Harbor	" 1st & 3rd Th'days "
Annapolis Royal, No. 33	Annapolis	" first Wednesday "
Queen's, No. 34	Sherbrooke	" " Tuesday "
St. Marks, No. 35	Baddeck	" third Thursday "
Thistle, No. 36	Cow Bay	" first Saturday "
Lodge of St. Mark, No. 38	Halifax	" second Friday "
Acacia, No. 39	Bridgewater	" " Tuesday "
Rothsay, No. 41	Bridgetown	" Thursday nearest full moon
Eureka, No. 42	Sheet Harbor	" 1st & 3rd W'nesdy of mth.
Truro, No. 43	Truro	" first Tuesday of month
Poyntz, No. 44	Hantsport	" " Thursday "
Tyrian Youth, No. 45	Little GlaceB'y	" every Tuesday "
Solomon, No. 46	Port H'wk'b'y	" Tuesday nearest full moon.
Philadelphia, No 47	Barrington	" first Wednesday of month
Widow's Son, No 48	River Philip	" 1st & 3rd M'ndays "
Western Star, No 50	Westville	" 2nd & 4th T'sdays "
Eastern Star, No 51	Dartmouth	" second Tuesday "
Harmony, No 52	Aylesford	" first Monday "
King Solomon, No 54	Digby	" " Tuesday "
Morien, No 55	Port Morien	" " Monday "

MILLER BROS., New Raymond Sewing Machines, 101 and 103 Barrington Street, Halifax.

Masonic, and other Societies' Work, at N. S. PRINTING CO.

Bills Lading, Custom House Blanks, etc., T. C. ALLEN & CO.

KENTVILLE, No 58	Kentville	Meets second Monday of month
CLARKE, No 61	Chester	" " Thursday "
TAYLOR, No 62	Lockeport	" fourth Tuesday "
SIRCOM, No 66	Whycocomagh	" first Thursday "
MINAS, No 67	Parrsboro.	" third Monday "
CURREN, No 68	Hopewell	" first Monday of month.
CHARITY, No 69	Mahone Bay	" third Tuesday "
LAURIE, No 70	Springhill	" 1st & 3rd Monday of mth.
EASTERN LIGHT, No 72	Guysboro'	" every Thursday "
IONIC, No 73	Middleton	" Monday nearest full moon
NORTH STAR, No 74	Acadia Mines.	" first Thursday of month.
WIMBURN, No 75	Oxford	" 2nd & 4th Friday "
WALLACE, No 76	Wallace	" " " Tuesday "
HUDSON, No 77	Thorburn	" fourth Friday "
MECHANICS, No 78	Caledonia	" second Thursday "
CANSO, No 79	Canso	" first Friday "
MARINERS, No 80	Louisburg	" second Tuesday "

Independent Order of Odd Fellows.

OFFICERS GRAND LODGE OF LOWER PROVINCES B. N. A.—G. Master, T. B. Grady, Summerside, P. E. I.; Dep. G. Master, E. A. Bent, Pugwash; G. Warden, O. T. Daniels, Bridgetown; G. Sec'y. J. C. P. Frazee, Halifax; G. Treas, J. H. Balcom, Halifax; G. Chaplain, Rev Archd Bowman, New Glasgow; G. Marshall, C. A. Murray, Moncton; G. Conductor, S. M. Bentley, Truro, G. Guardian, J. M. Torrance, Fredericton; G Herald, J. S. Leighton, jr., Woodstock; Representatives to Sovereign Grand Lodge, Dr James Christie, St. John, and J. H. Sutherland, Halifax.

Next Annual Meeting will be held at Pictou, N. S., on Aug. 10th, 1897. Dis. Deputies. — Melville McKean, Pictou; Joseph H. Grant, Springville; John S. Nelson, Charlottetown; H. E. Codner, St. John; Jas. A. Laidlaw, Halifax; J. D. McKean, Westville; J. M. Torrance, Fredericton; James H. Hall, Springhill; Neil Morrison, Amherst; O. T. Daniels, Bridgetown; E. A. Bent, Pugwash; S. M Bentley, Truro; Chas. H. Murray, Economy; C. A. Murray, Moncton; A. C. Vanbuskirk, Kingston Station; John Thompson, Sussex; B. S. Knowles, Windsor; J. S. Leighton, jr., Woodstock; Rupert Cunningham, Antigonish; A. W. Watters, Chatham; Dr F. S. Wade, Port Maitland; John Johnson, Little Glace Bay; Robert Sutherland, River John; F. O. Sullivan, St. Stephen; F. W. Clark, Bridgewater J. W. Smith, Barrington; A. McG. McDonald, Campbellton; Rev F. M. Forbes, Alberton; Arthur Courteen, Canso; Jas. R. Macdonald, Sherbrooke.

SUBORDINATE LODGES.

Eastern Star, No 1, Pictou, meets on Wednesday; Fuller, No 5, Shelburne, meets on Friday; Norton, No 6, New Glasgow, meets on Monday; St. Lawrence, No 8, Charlottetown, meets on Monday; Pioneer, No 9; St. John, meets on Friday; Orient, No 10. Halifax, meets on Monday; Scotia, No 11, Westville, meets on Thursday; Victoria, No 13, Fredericton, meets on Monday; Eureka, No 15, Springhill, meets on Tuesday; Western Star, No 16, Annapolis, meets on Tuesday; Moore, No 17, Thorburn, meets on Tuesday; Mystic, No 18, Halifax, meets on Thursday; Peerless, No 19, St John, meets on Tuesday; Guiding Star, No 21, Granville Ferry, meets on Monday; Prince Edward, No 22, Summerside, meets on Thursday; Mystic Tie, No 23, Oxford, meets on Monday; Mizpah, No 24

ADVERTISE IN BELCHER'S ALMANAC, LARGEST CIRCULATION IN NOVA SCOTIA.

Sleighs, Robes, Harness, at A. R. FULTON & CO'S, Truro.

RARE PLANTS at N. S. NURSERY, Lockman St., Halifax.

Acadia Mines, meets on Tuesday; Crystal Wave, No 25, Pugwash, meets on Tuesday; Prince Albert, No 26, Moncton, meets on Wednesday; Wildey, No 27, Charlottetown, meets on Friday; Caledonia, No 28, Hopewell, meets on Wednesday; Siloam, No 29, St John, meets on Monday; Union, No 30, Springville, meets on Wednesday; Valley, No 33, Sussex, meets on Tuesday; Helping Hand, No 34, River John, meets on Monday; Ivy, No 35, Amherst, meets on Friday; Lorne, No 36, Economy, meets on Friday; Pesaquid, No 38, Windsor, meets on Tuesday; Amity, No 40, Halifax, meets on Tuesday; Carleton, No 41, Woodstock meets on Thursday; Jewel, No 42, Antigonish, meets on Tuesday; Ridgely, No 43, Great Village, meets on Tuesday; Ivanhoe, No 44, Parrsboro, meets on Thursday; Chatham, No 45, Chatham, meets on Thursday; Golden Rule, No 46, St John, W, meets on Thursday; Edwards, No 47, Hantsport, meets on Monday; North Star, No 48, Campbellton, meets on Tuesday; Phoenix, No 50, Truro, meets on Tuesday; Diamond, No 51, Yarmouth, meets on Thursday; Queen, No 52, Sydney, meets on Friday; Berwick, No 53, Berwick, meets on Tuesday; Fidelity, No 54, Shubenacadie, meets on Wednesday; St George, No 55, Digby, meets on Friday; Miriam, No 56, St Stephen, meets on Thursday; Hiawatha, No 57, Kentville, meets on Friday; Orion, No 58, Port Maitland, meets on Monday; Rising Sun, No 59, Lunenburg, meets on Monday; LaHave, No 60, Bridgewater, meets on Friday; Mayflower, No 61, Barrington, meets on Friday; Vesta, No 62, North Sydney, meets on Tuesday; Crescent, No 63, Bridgetown, meets on Monday; Sunbeam, No 64, Middleton, meets on Monday; Kingston, No 65, Kingston Station, meets on Friday; Tokalon, No 66, Alberton, P. E. I., meets on Monday; Chedabucto, No 67, Canso, meets on Monday; Aberdeen, No 68, Little Glace Bay, meets on Friday; Concord, No 69, Dartmouth, meets on Tuesday; Seaside, No 70, Clark's Harbor, meets on Saturday; Myrtle, No 71, Sackville, N.B., meets on Thursday; Nashwaak, No 72, Marysville, N. B., meets on Wednesday; Marmion, No 73, Sherbrooke, meets on Friday; Regina, No 74, Sunny Brae, meets on Friday; Triune, No 75, Old Bridgeport Mines, meets on Tuesday.

REBEKAH LODGES.

Silver Spray, No 1, Pugwash, meets on Thursday; Golden Link, No 2, New Glasgow, meets on 2nd and 4th Fridays; Southern Cross, No 3, Stellarton, meets on alt. Mondays; Princess, No 4, Pictou, meets on alt. Mondays; Mizpah, No 5, Halifax, meets on 2nd and 4th Fridays; Jewel, No 6, St. John, W. N. B., meets on 1st and 3rd Wednesday; Colfax, No 7, Oxford, meets on Thursday; Bonnie Brier, No 8, Port Maitland; Pearl, No 9, Moncton, N. B., meets on 1st and 3rd Mondays; Alpha, No 10, Charlottetown, P. E. I.

GRAND ENCAMPMENT.

Officers of the Grand Encampment of the Maritime Provinces of Canada.—Grand Patriarch, Wm. Kinney, Amherst; Grand High Priest, Alex. Robertson, Moncton; G. Senior Warden, W. R. Boreham, Charlottetown; Grand Scribe, A. D. Grant, New Glasgow; G. Treasurer, I. E. Smith, St. John, W; G. Representative, John A. Craig, Yarmouth; G. Junior Warden, A. F. Messervey, Halifax; G. Marshal, R. L. Smith Eureka; G. Sentinel, John S. Leighton, jr., Woodstock; Dep. G. Sentinel, Warren Colby, Hantsport.

The next annual meeting will be held at Pictou, N. S., Aug. 9th, 1897. District Deputies—John J. McKay, Pictou; I. E. Smith, St. John; A. F. Messervey, Halifax; W. R Boreham, Charlottetown; Warren Colby, Hantsport; Alex. Robertson, Moncton; J. A. Craig, Yarmouth; J. S. Leighton, jr., Woodstock; John W. Murray, Westville; W. H. Weatherspoon, Granville Ferry; R. L. Smith, Eureka;

MILLER BROS., BEIMER PIANOS, 101 and 103 Barrington Street, Halifax.

All kinds of Advertising Work at N. S. Printing Co., Halifax.

Wall Papers, Newest Designs, at T. C. ALLEN & CO'S.

James H. Brown, Lunenburg; A. D. Grant, New Glasgow; Alfred Burchell, Little Glace Bay.

SUBORDINATE ENCAMPMENTS.

Stuart, No 1, Pictou, meets on 1st Monday each month; Milicete, No 2, St John, meets on last Wednesday each month; Halifax, No 3, Halifax, meets on 3rd Wednesday each month; Port la Joie, No 4, Charlottetown, meets on 2nd Wednesday each month; Belvidere, No 5, Windsor, meets on 4th Friday each month; Mount Carmel, No 6, Moncton, meets on 3rd Friday each month; Yarmouth, No 7, Yarmouth, meets on 1st Tuesday each month; Meductic, No 8, Woodstock, meets on 2nd Wednesday each month; Cushing, Micmac, No 9, Amherst, meets on 1st and 3rd Monday each month; Tawopskik, No 10, Westville, meets on 1st Wednesday each month; Wawbeek, No 11, Annapolis, meets on 2nd Wednesday each month; Lunenburg, No 12, Eureka, meets on 2nd and 4th Monday each month; Mount Horeb, No 13, Lunenburg, meets on last Wednesday each month; Cape Breton, No 14, New Glasgow, meets on 1st and 3rd Fridays each month; Cape Breton, No 15, Little Glace Bay, meets on 1st and 3rd Mondays each month.

Port of Halifax, Signal Service.

Superintendent, Capt. H.V. Kent, R.E. *Director*, Sergt, W. Allen, R.E.
Telephone, No. 45.

EXPLANATION OF SIGNALS.

Made on Main Signal Staff at Citadel Hill, when Vessels are seen from the Citadel or reported from Camperdown Signal Station.

The approach of all vessels is reported from the Look out Station at Camperdown to the Signal Station at the Citadel, a man being on watch at either place day and night. These stations are connected by a Military Telephone line, and as the Citadel Station is connected to the Civil Exchange, information regarding any vessel can at any hour be obtained by subscribers on the Civil Exchange.

As soon as a vessel is perceived by the man on watch at Camperdown, he at once reports the fact to the Citadel, stating whether she is a steamer or a sailing vessel; if the former, she is signalled at the Citadel by a cross, (signifying unknown steamer) hoisted at the extremity of the upper yard, on the east side, if she is reported to be approaching from that quarter, on the west, if she is approaching from the other direction. This first report is usually made on first sighting the smoke of the steamer on the horizon; as she gets nearer, the man on watch observes whether she is a first class (or ocean going) steamer, or a second class (or coasting) steamer; if he reports her as first class, the cross is hauled down and replaced by a large ball, if second class by a small ball.

As soon as the indentity of the steamer is ascertained her name is reported, and if she is a mail vessel the proper mail flag is hoisted half way out on the lower yard, while the house flag of her owners is hoisted on the private staff near by.

Should the vessel, however, be reported to be a man of war, or one of the Dominion Government Vessels, the cross will be lowered from the end of the upper yard, and a ball or cross will be hoisted half way out on the upper yard, a large ball denoting a Flag Ship: a small ball

ADVERTISE IN BELCHER'S ALMANAC. LARGEST CIRCULATION IN NOVA SCOTIA.

Threshers, Hay Presses, Carriages, A. R. FULTON & CO., Truro.

SMILAX at NOVA SCOTIA NURSERY, Lockman St., Halifax.

MILLER BROS., Pianos and Organs. 101 and 103 Barrington Street, Halifax.

denoting a Cruiser; and a cross denoting a Gunboat, or Torpedo Catcher, or Torpedo Boat, or else a Dominion Vessel, in which latter case the Dominion Ensign will be hoisted half way out on the lower yard. In all other cases the National Ensign of the Country to which the Warship belongs will be hoisted half way out on the lower yard. A further report is made from Camperdown when any vessel crosses the line between Devil's Island and Chebucto Head, and on this report the ball or cross denoting the vessel, is lowered and a pennant is bent on under it, and the signal is rehoisted, signifying that the vessel has entered the Harbor.

It is thus obvious that when the pennant (in the case of a steamer it is white with a blue ball) is seen flying beneath a ball or cross, it means that:—The vessel signalled has entered the Harbor, but as long as the ball, or cross has no pennant below it, the vessel is still outside the line above mentioned.

There is one exception to this rule, namely, in the case of a fleet entering the Harbor, when one pennant beneath the group of balls, or crosses, representing the fleet is sufficient to denote that the fleet has entered. For Merchant Steamers and Sailing Vessels each ball or cross will receive its distinctive pennant as each vessel enters. The distinctive pennant of a Troopship is a white flag with two blue crosses.

Sailing Vessels are signalled in the following manner.—

On being first sighted by the man on watch at Camperdown he reports whether the vessel is square rigged, (and if so how many masts she has) or schooner rigged. If she is square rigged, and has three masts or more, she is signalled at the Citadel by a large ball on the end of the lower yard, If she is square-rigged and has only two masts, a small ball is hoisted; and if schooner or cutter rigged, a cross is hoisted.

As she approaches the mouth of the Harbor, the man at Camperdown will ascertain her rig definitely and report whether she is a Ship, or Barque, or Brig, or Brigantine, and when she crosses the line between Devil's Island and Chebucto Head, he will report the fact to the men at the Citadel, who will haul down the ball, or cross, and bend beneath it the descriptive pennant and rehoist.

The descriptive pennants for the various rigs, are as follows:—

Ship, blue; Barque, blue and white; Brig, red; Brigantine, red and white; Schooner, white; Cutter or Sloop, white with red ball.

As in the case of Merchant Steamers, the house flag, if kept at the Station, will be hoisted on the private staff, when the vessels identity is known. If the vessel is a private yacht, a blue swallow-tail burgee will be hoisted on the private staff.

The following are the distinctive Mail flags employed:—

Weekly Mail	from England	..Blue flag with white centre.
" "	for "	..Blue to white flag quartered.
Fortnightly	from "	..Red flag with white centre.
"	for "	..Blue and red flag quartered with white ball in first quarter.
Newfoundland Mail	.....	White flag with Blue centre.
Bermuda "	.....	" " " Red "

Should the direct Mail from England, arrive during the night, a red triangular flag is hoisted half-way out on the lower yard (east side) from 7 a. m. to 9 a. m.

NOVA SCOTIA PRINTING COMPANY, HALIFAX.

T. C. ALLEN & CO., Typewriting Paper, 124 Granville St.

When the mail from England is reported to have arrived at Rimouski, a blue flag with white "R" in centre is hoisted half-way out on lower yard (west side), for one hour. When the news is received during the night, this flag will be flown from 8 a. m. to 9. a. m.

It will be noticed that the upper yard is reserved for steamers, the outer halliards being for merchant steamers, and the inner for men-of-war.

The outer halliards of the lower yard are reserved for sailing vessels, and the inner halliards for mail flags and national ensigns of men-of-war.

Steamers only are signalled at night in the following manner:—

A steamer approaching from the west will be signalled by hoisting a green light on the end of the west lower yard arm, and a steamer approaching from the east will be signalled by a red light on the end of the eastern yard arm.

If two steamers are approaching from the east, a second red light will be hoisted close beneath the first and so on, one red light for each steamer from the east, and one green light for each steamer from the west.

When a Steamer enters the Harbor (*i. e.*, passes the line between Chebucto Head to Devil's Island) a white light will be hoisted close beneath the colored light which denotes her approach, thus corresponding with the steamer pennant hoisted by day beneath the ball when a steamer enters the Harbor.

When two Steamers from the east have entered, the white light will be hoisted close beneath the two red lights, but if one steamer has entered and the other is still outside, the white light will be hoisted beneath the upper red light and above the lower one which denotes the approach of the second steamer. The same with two steamers from the west.

Night signals for Mail Steamers, and Men-of-War will be made as hitherto, the vertical intervals between those lights being 12 feet.

MAIL SIGNALS.

The following are the signals made by Royal Mail Steamers when entering Halifax Harbor, between Chebucto Head and York Redoubt.

Description of Mail.	Day Signals.	Night Signals.
English outward.... (Fortnightly)	The American Ensign at Fore.	Blue, White and Red Rockets and Blue Light.
English homeward.. (Fortnightly)	English red Ensign at Fore.	Blue, White and Red Rockets.
English outward.... (Weekly)	Fires two guns, Bomb rockets and fly's letter "N" at Fore.	Or fires two guns or Bomb Rockets and burns blue light.
English homeward . (Weekly)	Fires 1 gun or Bomb rocket and fly's Canadian Ensign at Fore.	Fires 1 gun or Bomb Rocket and burns blue light.

ADVERTISE IN BELCHER'S ALMANACK, LARGEST CIRCULATION IN NOVA SCOTIA.

ORDERS BY MAIL RECEIVE IMMEDIATE ATTENTION.

Decorative Plants at N. S. NURSERY, Lockman St., Halifax.

MILLER BROS., Wheeler & Wilson's Sewing Machines, 101 and 103 Barrington Street, HALIFAX.

It is also customary when Steamer is abreast of George's Island to fire two bomb rockets on passage from England, and one bomb rocket on passage from United States or Portland.

H. V. KENT, Capt. R. E.
Superintendent of Signals.

Merchants' Private Signals—Port of Halifax.

RED.

Hansa S. S. Co, red square flag, white diamond with red Maltese cross on diamond, A. G. Jones & Co.
Wm. Roche, red flag, white diamond.
James Butler & Co, red flag, white border, centre white star.
T. A. S. DeWolf & Son, red and white flag, red uppermost, with a red and white ball in centre, the red half on the white, and the white half on the red.
Dominion Line, red flag, with diamond and blue ball in centre of white.
Dominion Coal Co., Ltd., M. R Morrow, Agent, red flag with black diamond centre.
Canada Atlantic and Plant S. S. Co. (Plant Line), red and blue horizontal, red uppermost with Maltese cross with letter P in centre (red).
Furness Line, Blue flag with white letter F in centre.
White Cross Line, red flag with white St. George's cross.
Phelan, J. F., red with white St. George's Cross.
Donaldson Line, red, white and blue burgee with blue letter D in [centre.

WHITE.

Wm Stairs, Son & Morrow, white flag, centre a blue square.
R. I. Hart, white flag, centre a red diamond.
A. G. Jones & Co, white flag, centre a red star, bordered red top and [bottom
Anchor Line, white do, with red anchor.
Black Bros., white and blue flag, vertical.
Mitchell, Walter, white burgee, centre a blue star.
A. B. Crosby & Co., white flag, red horizontal stripes and red letter C in white diamond in centre.

GREEN.

Thos. Forhan, green flag, centre white diamond, with green letter F in [centre

BLUE.

Red Cross Line S. S. Co., blue flag, white ball in centre, and red diagonal cross. F. D. Corbett & Co., Agents.
S. Cunard & Co, a blue flag, centre a white star.
Levi Hart, a blue, white and red checkered flag.
George P. Mitchell & Son, a blue and white burgee, blue uppermost.
John Taylor & Co, a blue and white penant, over a blue flag crossed diagonally.
Allan Line, a blue, white and red flag, perpendicular, red next mast, and red penant above.
G. E. Boak & Co., blue flag, crossed white diagonally.
Pickford & Black, a blue flag, white diamond, with P. & B. in red letters in the diamond.
Custom House, a blue flag, Union Jack in the upper corner, a crown in the centre, with a white C H below it
Private Yacht, a blue burgee.

Royal Nova Scotia Yacht Squadron. The Ensign of the Squadron shall be the Blue Ensign of Her Majesty's Fleet. The Burgee shall be blue with a red cross of St. George, edged white and the arms of Nova

Seeds, Implements, Carriages, A. R. FULTON & CO., Truro.

WM. STAIRS, SON & MORROW,

HALIFAX, N. S.,

CARRY IN STOCK

MATERIALS FOR

FARMERS, FISHERMEN,
SHIP BUILDERS, PAINTERS,
BOILER MAKERS, PLUMBERS,
MACHINISTS, PIPEFITTERS,
BLACKSMITHS, SAILMAKERS.

ALSO ALL KINDS OF

Cutlery, Hardware, Electrical and Gas Supplies,

WHOLESALE and RETAIL.

Sole Proprietors of the Celebrated

"W. S. S. M. FISH HOOK."

The Cheapest and Best Hook in the market.

174 to 190 Lower Water Street.

ADVERTISE IN BELCHER'S ALMANAC, LARGEST CIRCULATION IN NOVA SCOTIA.

IMAGE EVALUATION
TEST TARGET (MT-3)

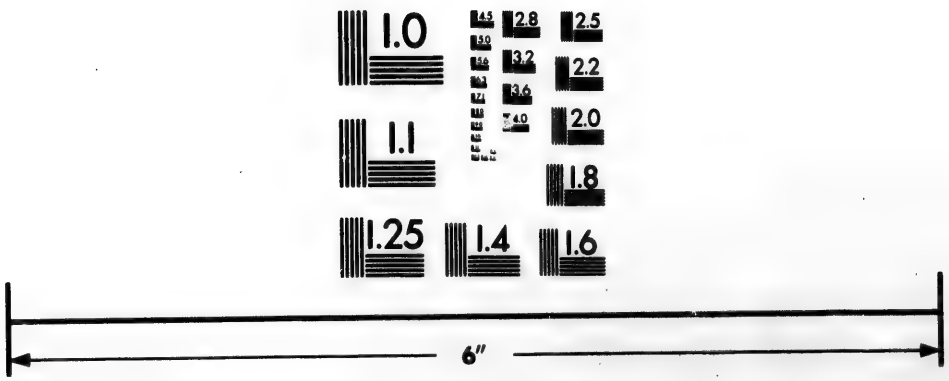

Photographic
Sciences
Corporation

23 WEST MAIN STREET
WEBSTER, N.Y. 14580
(716) 872-4503

2.8
3.2
3.6
4.0
2.5
2.2
2.0
1.8
1.1
1.0

ROSES at NOVA SCOTIA NURSERY, Lockman St., Halifax.

Scotia in the first quarter. The Commodore's flag shall be the Squadron burgee, swallow-tailed; the Vice Commodore's a small burgee with one white ball in the third quarter; the Rear Commodore's a similar burgee, with two white balls in the third quarter.

Directions to Mariners with Reference to Canadian Storm Warnings issued for Quebec and the Maritime Provinces.

I.—Cone, hoisted with the apex downwards, indicates "moderate gale is expected," probably at first from an easterly direction.

II —Cone, with apex pointing upwards, indicates "moderate gale is expected," probably at first from a westerly direction.

III.—Drum, with Cone underneath, the apex pointing downwards, indicates fresh to heavy gale is expected, probably at first from a easterly direction.

IV.—Drum, with Cone above, the apex pointing upwards, indicates fresh to heavy gale is expected, probably at first from a westerly direction.

The Cone, when hoisted by itself, indicates that it is expected that the wind will obtain a velocity of 30 miles an hour, but will not exceed 40 miles; and it is not intended that an ordinary well found vessel should stay in port, but simply as a warning to mariners that strong winds are expected from the quarter indicated.

The Drum will always be hoisted when the velocity of the wind is expected to exceed 40 miles an hour.

The night signal, corresponding to Nos. 1 and 3, is two white lanterns hanging perpendicular.

The night signal, corresponding to Nos. 2 and 4, is two white lanterns hanging horizontally.

NOTES.—Mariners will be able to obtain further information from Drum Agents or by consulting the daily probabilities. Mariners should always bear in mind that the storm signals are merely cautionary, and do not necessarily mean that a storm will occur at the place where the signal is displayed, but that one is expected either there or within such a distance that vessels leaving port would be liable to be caught in it.

The storm warnings issued for Nova Scotia, are received from the Central Office, Toronto. Ont.

LLOYDS AGENTS.

Halifax—S. Cunard & Co. Pictou—Primrose Bros. Yarmouth—E. W. B. Moody. Sydney, C. B., Archibald & Co. Arichat, C. B.—W. R. Cutler. Port Hastings—W. H. Paint. Port Hood, C. B.—D. F. McLean. Antigonish — A. M. Cunningham. Annapolis — R J. Uniacke. Wolfville— Jos. R. Hay. Guysborough— B. J. Jost. Lunenburg—W. M. Zwicker. Liverpool—A. W. Hendry, Shelburne—Frank C. Blanchard. Barrington—Thos. W. Robertson. Pugwash—Alex. Wilson. Windsor—A. Haley. Parsboro—A. S. Townshend. Canning—S. Sheffield. North Port—Geo. Brander Cape North—Jas. Challoner. Cow Bay—Chas. Archibald. Louisburg—W. H. McAlpine.

Surveyors to Lloyds' Register.—Halifax, D. Hunter; Charlottetown, P. E. I., H. P. Welsh; Quebec, M. Brunell; Montreal, Arch. Reid.

Surveyors to the Bureau Veritas International Register of Shipping.—James Douglas, Yarmouth and Windsor; T. H. Sime, St. John; William Symons, Quebec.

Surverors British Corporation for the Survey and Registry of Shipping.—Halifax, John E. Butler.

MILLER BROS., NEW RAYMOND SEWING MACHINES, 101 AND 103 BARRINGTON ST., HALIFAX.

Commercial Printing of all kinds, N. S. Printing Co., Halifax.

T. C. ALLEN & CO. gives biggest value in Commerc'l Stationery.

A. & W. MACKINLAY,

Publishers,

Manufacturing Stationers,

— AND —

BLANK BOOK MAKERS.

135 & 137 GRANVILLE ST., - HALIFAX, N. S.

CARRY A LARGE STOCK OF

Staple & Fancy Stationery,

FLAT PAPERS AND CARD BOARDS,

BLANK BOOKS AND WRITING PADS,

Of their own Manufacture.

Room Papers, School Books, Maps, Globes, &c.

AGENTS FOR

Arnold's Inks,
Johann Faber's Lead Pencils,
Coldstream, Owl, Wexford Linen Bond Writing Papers,
Esterbrook's Steel Pens,
Shannon Files and Binders.

WRITE FOR QUOTATIONS.

Mowers, Rakes, Tedders, A. R. FULTON & CO., Truro.

ADVERTISE IN BELCHER'S ALMANAC, LARGEST CIRCULATION IN NOVA SCOTIA.

BROWN BROS. & CO., CHEMISTS and DRUGGISTS, Duffus' Corners, HALIFAX, N. S.

MILLER BROS., - Pianos and Organs, - 101 and 103 Barrington Street, HALIFAX.

SMITH BROS., WHOLESALE STAPLE, FANCY DRY GOODS AND MILLINERY, 150 Granville Street, HALIFAX, N. S.

ALLAN LINE OF STEAMERS.

STEAMERS SAIL FROM GLASGOW AND LIVERPOOL, G. B., VIA ST. JOHN'S, NEWFOUNDLAND, TO HALIFAX, DURING SUMMER SEASON.

The Mail Steamers of Allan Line sail between Montreal and Liverpool, calling at Quebec, Rimouski, and Moville during summer, and between Halifax and Liverpool calling at Moville in Winter. Steamers proceed from Halifax to Philadelphia or Portland.

S. CUNARD & CO.,
Agents at Halifax.

SYDNEY COAL.

This celebrated Coal, mined by the General Mining Association, Ltd., of London, G. B., at North Sydney, Cape Breton, has long been generally known under the name of Sydney Coal, and this name is registered as a Trade Mark. To guard against deception from other coals being sold with the prefix of "Sydney," or as "Sydney Coal," a certificate is issued with each cargo of Genuine Sydney Coal Shipped.

"Sydney Coal" stands at the head of all Nova Scotian and Cape Breton Coals in its reputation for House Use. It is also an excellent Steam Coal.

CUNARD & MORROW,
HALIFAX, N. S., - - - General Agents.
R. H. BROWN, Sydney Mines, Resident Manager.

ANTHRACITE COAL,

For Sale by the Cargo and smaller quantities by
S. CUNARD & CO.

LONGARD BROS., Steam Fitters & Plumbers,
213 HOLLIS ST. See Adv. page 24.

DRUGGISTS,
ALIFAX, N. S.

RS.

, G. B., VIA
JRING

Iontreal and
Moville dur-
pool calling
n Halifax to

,
Halifax.

L.

ng Associa-
ape Breton,
ydney Coal,
uard against
e prefix of
issued with

Scotian and
. It is also

W,
al Agents.
ager.

AL,
by
& CO.

& Plumbers,
age 24.

SMITH BROS.,
WHOLESALE STAPLE, FANCY DRY GOODS AND MILLINERY,
150 Granville Street, HALIFAX, N. S.